Contrast [HIGH]

Dataset: PID

set00_V007_I00423
Contrast: 35.2367

set00_V008_I00291
Contrast: 27.6022

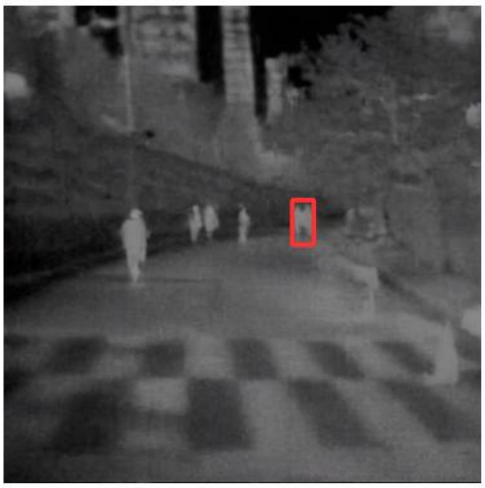

set08_V000_I01096
Contrast: 25.1740

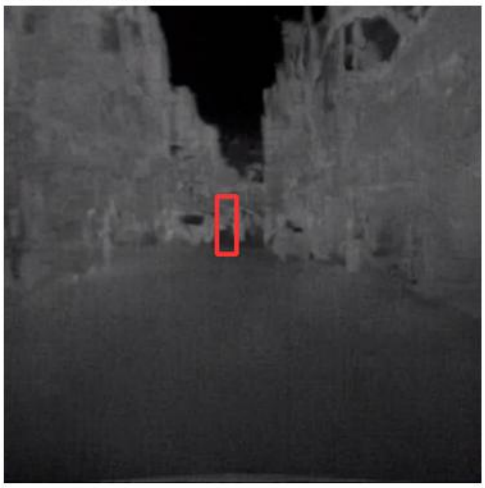

Contrast [LOW]

Dataset: PID

set04_V001_I01149
Contrast: 15.8462

set07_V001_I03820
Contrast: 26.4593

set11_V000_I00646
Contrast: 9.2965

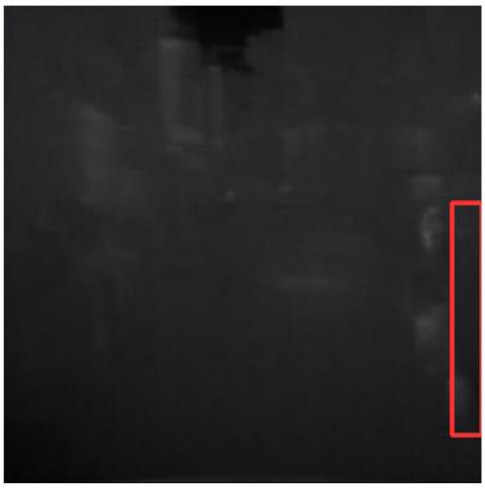

Edge Strength [HIGH]

Dataset: PID

set01_V001_I00745

Edge Strength: 9.1732

set08_V001_I02556

Edge Strength: 18.5584

set08_V002_I00324

Edge Strength: 13.5292

Edge Strength [LOW]

Dataset: PID

set00_V000_I01681

Edge Strength: 7.3208

set05_V000_I00507

Edge Strength: 5.1464

set11_V000_I00879

Edge Strength: 4.9893

Foreground–Background Difference [HIGH]

Dataset: PID

set01_V001_I00783

Foreground–Background Difference: N/A

set08_V001_I02630

Foreground–Background Difference: N/A

set08_V002_I00536

Foreground–Background Difference: N/A

Foreground–Background Difference [LOW]

Dataset: PID

set02_V001_I00151

Foreground–Background Difference: N/A

set09_V000_I02124

Foreground–Background Difference: N/A

set09_V000_I03013

Foreground–Background Difference: N/A

Ghost Score [HIGH]

Dataset: PID

set08_V000_I01958

Ghost Score: 0.1626

set08_V002_I00980

Ghost Score: 0.1613

set08_V002_I01069

Ghost Score: 0.1574

Hallucination Score [HIGH]

Dataset: PID

set00_V000_I00987

Hallucination Score: 1.0000

set00_V000_I01327

Hallucination Score: 0.7084

set11_V001_I01497

Hallucination Score: 1.0000

LPIPS (Perceptual Distance) [HIGH]

Dataset: PID

set06_V003_I02543

LPIPS (Perceptual Distance): 0.2748

set08_V000_I02455

LPIPS (Perceptual Distance): 0.2687

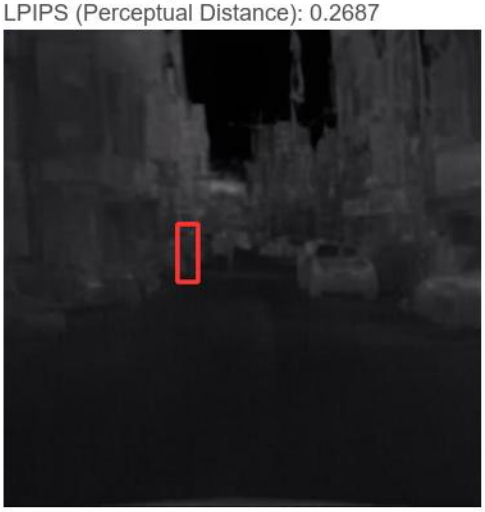

set11_V001_I00404

LPIPS (Perceptual Distance): 0.2342

LPIPS (Perceptual Distance) [LOW]

Dataset: PID

set00_V001_I02455

LPIPS (Perceptual Distance): 0.0424

set01_V001_I00677

LPIPS (Perceptual Distance): 0.0660

set03_V000_I03187

LPIPS (Perceptual Distance): 0.0424

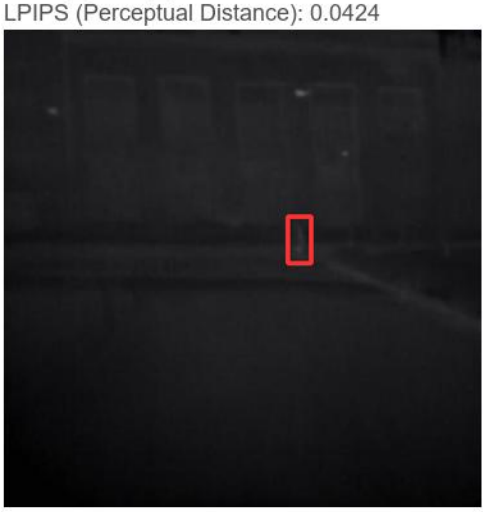

Sharpness [LOW]

Dataset: PID

set04_V001_I01193

Sharpness: 2.6910

set08_V000_I01902

Sharpness: 12.3950

set11_V000_I00914

Sharpness: 9.2054

SSIM (Structural Similarity) [HIGH]

Dataset: PID

set01_V000_I01637

SSIM (Structural Similarity): 0.8574

set03_V001_I00533

SSIM (Structural Similarity): 0.8206

set05_V000_I01433

SSIM (Structural Similarity): 0.8907

SSIM (Structural Similarity) [LOW]

Dataset: PID

set06_V003_I00249

SSIM (Structural Similarity): 0.3389

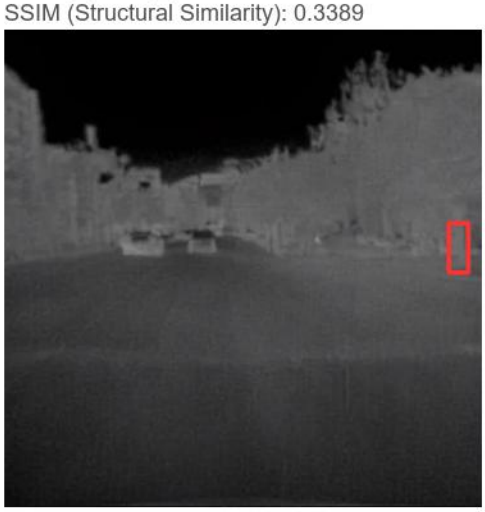

set07_V000_I01259

SSIM (Structural Similarity): 0.4613

set08_V000_I01865

SSIM (Structural Similarity): 0.4452