$1,925 / month

ONE MONTH FREE — Lease by May 15th

1	1	663 SF	2ND FL.
BEDROOM	BATHROOM	LIVING SPACE	WALK-UP

About This Home

Welcome to 451 Heath Place, Apt 2 — a bright, garden-style 1-bedroom condo tucked into a quiet courtyard setting in Hackensack, NJ. Step inside and head up the private staircase to your sun-filled retreat on the second floor.

The open floor plan makes excellent use of 663 square feet. The updated kitchen features new flooring, fresh countertops, and a brand-new refrigerator. The bedroom comfortably fits a king-size bed; additional furniture is available on request.

Heat, hot water, and parking are all included in rent — move in knowing your biggest utility costs are covered. Rare for Bergen County.

What's Included

- ✓ Heat Included
- ✓ Parking Included
- ✓ Garden Style Walk-Up
- ✓ Courtyard Setting
- ✓ Open Floor Plan
- ✓ Hot Water Included
- ✓ Updated Kitchen
- ✓ Furnished Option Available
- ✓ Pets Considered
- ✓ Near NYC Transit

KITCHEN

BEDROOM

BATHROOM

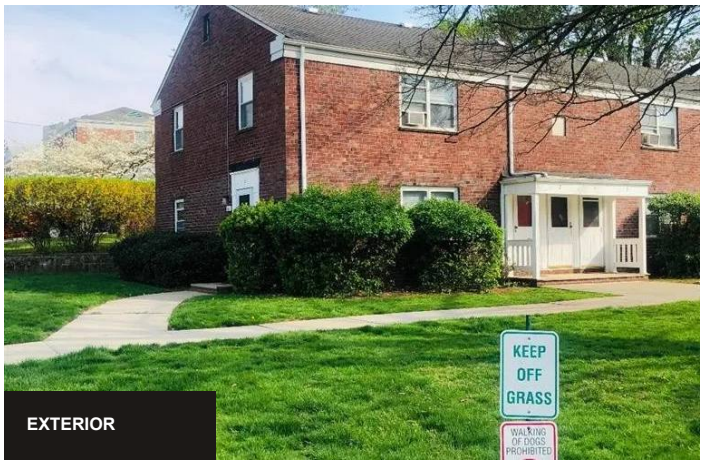

EXTERIOR

Property Details

Monthly Rent	**$1,925 / month**
Special Offer	**1 Month FREE — Lease by May 15th**
Square Footage	**663 sq ft**
Bedrooms	**1 Bedroom**
Bathrooms	**1 Full Bathroom**
Year Built	**1950**
Type	**Condominium**
Style	**Garden / 2nd Floor Walk-Up**
Utilities	**Heat & Hot Water Included**
Parking	**Included**
Pets	**Considered case-by-case**

YOUR LISTING AGENT

Office: (201) 599-1100

To schedule a showing, contact Roosevelt directly or reply to this email.