SRM IST

School of Computing

Department of Networking and Communications

21CSC315J - FOG COMPUTING

Dr. N. Prasath

Associate Professor / NWC

Course Content

Unit 1 - Introduction

Fog Computing Basics, Fog and Edge Computing Completing the Cloud, Hierarchy of Fog and Edge Computing, Business models, Opportunities and Challenges, Fog Computing Communication Technologies.

CO1: Contrast Fog Computing and Edge Computing

Fog Computing Basics

Fog computing, also known as fogging, is a decentralized computing paradigm that extends cloud computing by bringing data storage, processing, and applications closer to the devices and users in the network. It plays a critical role in managing the massive amount of data generated by the Internet of Things (IoT), edge devices, and real-time applications.

Fog Computing Basics

Key Concepts of Fog Computing

Proximity to End Users

- Fog computing operates closer to the source of data, such as IoT devices, sensors, or edge devices.
- It reduces latency by processing data locally rather than sending it to a distant central cloud.

Fog Computing Basics

Decentralized Architecture

Unlike traditional cloud computing, fog computing uses a distributed approach where data processing happens across multiple nodes, including gateways, routers, and devices.

Security and Privacy

By keeping sensitive data closer to the source, fog computing can enhance data security and privacy compared to transferring everything to the cloud.

Fog Computing Basics

Real-Time Data Processing

Fog computing is ideal for time-sensitive applications like autonomous vehicles, smart grids, industrial automation, and healthcare systems, as it can process data in real-time or near real-time.

Interoperability

It supports diverse devices and protocols, enabling seamless integration between IoT devices and cloud services.

Fog Computing Basics

Key Components of Fog Computing

Fog Nodes

Devices such as routers, switches, gateways, or dedicated servers that perform data processing, storage, and networking tasks

IoT Devices

Sensors, actuators, and other devices generate data that fog nodes process.

Fog Computing Basics

Cloud Layer

The central cloud serves as a backup and performs complex analytics, storage, and processing tasks when necessary.

Network Connectivity

Communication between fog nodes, IoT devices, and the cloud happens through wired or wireless networks.

Fog Computing Basics

Advantages of Fog Computing

Reduced Latency

By processing data locally, it minimizes delays in decision-making

Bandwidth Efficiency

Only filtered or necessary data is sent to the cloud, reducing network congestion

Fog Computing Basics

Enhanced Security

Sensitive data can remain local, reducing exposure to potential breaches during transit.

Scalability

The distributed nature of fog computing allows it to scale efficiently with the growing number of IoT devices.

Fog Computing Basics

Energy Efficiency

By processing data locally, energy consumption associated with data transmission to the cloud is reduced.

Fog Computing Basics

Challenges of Fog Computing

Complexity

Managing a decentralized system requires robust coordination and infrastructure.

Security Concerns

While it enhances privacy, securing distributed fog nodes against cyberattacks is challenging.

Fog Computing Basics

Resource Limitations

Fog nodes may have limited processing power and storage compared to cloud data centers.

Standardization

The lack of universal standards can hinder interoperability across different systems and devices.

Fog Computing Basics

Applications of Fog Computing

Smart Cities

Traffic management, smart lighting, and waste management.

Healthcare

Real-time patient monitoring and diagnostics.

Industrial IoT

Predictive maintenance, process optimization, and safety systems.

Fog Computing Basics

Autonomous Vehicles

Vehicle-to-infrastructure (V2I) and vehicle-to-vehicle (V2V) communication for navigation and safety.

Agriculture

Precision farming and environmental monitoring.

Fog Computing Basics

Fog Computing vs. Edge Computing

- **Edge Computing** is a subset of fog computing, focusing on processing data directly on IoT devices or close to the source.
- **Fog Computing** includes edge computing but also involves intermediate nodes like gateways and routers, offering more flexibility in data processing and storage.

Fog computing complements cloud computing and edge computing, enabling efficient, secure, and scalable systems for modern connected technologies.

Fog Computing Basics

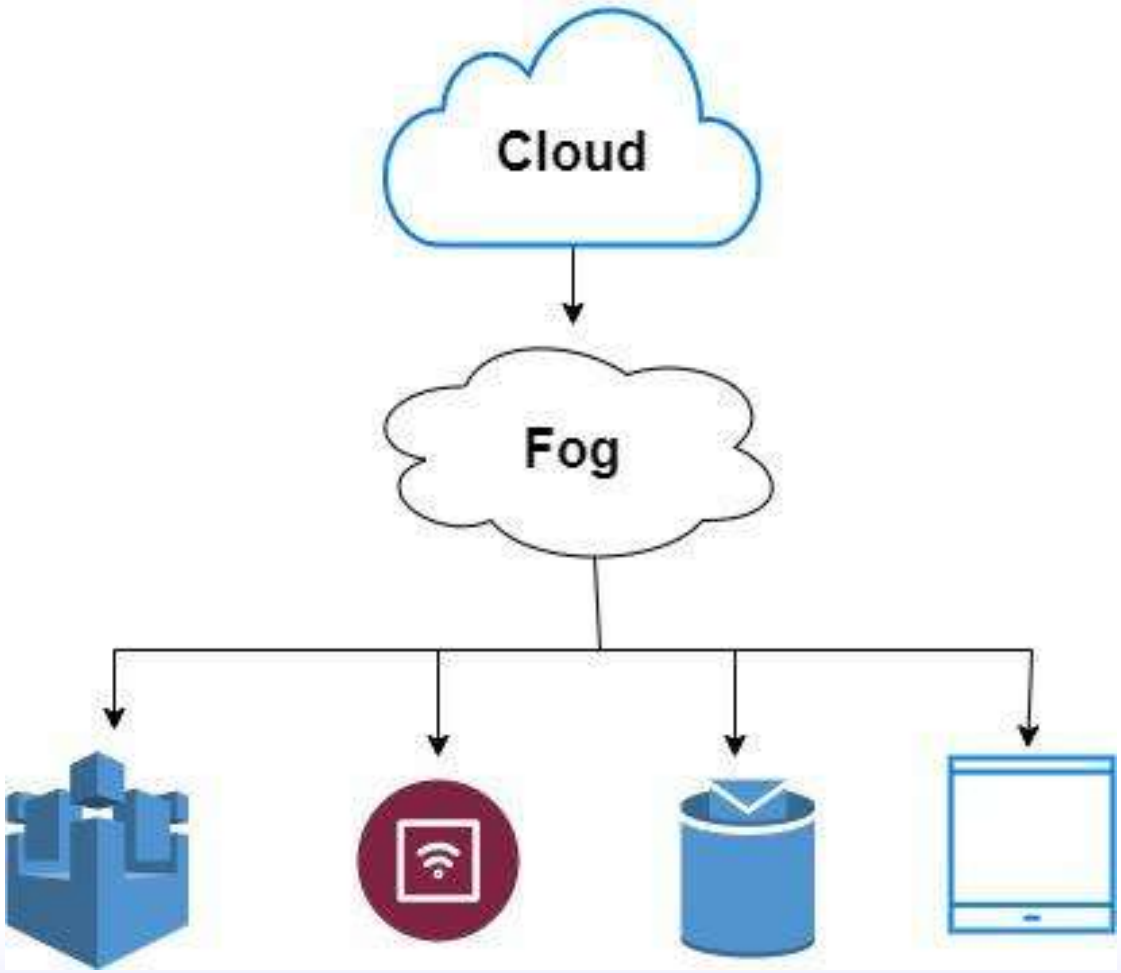

Fog Computing Basics

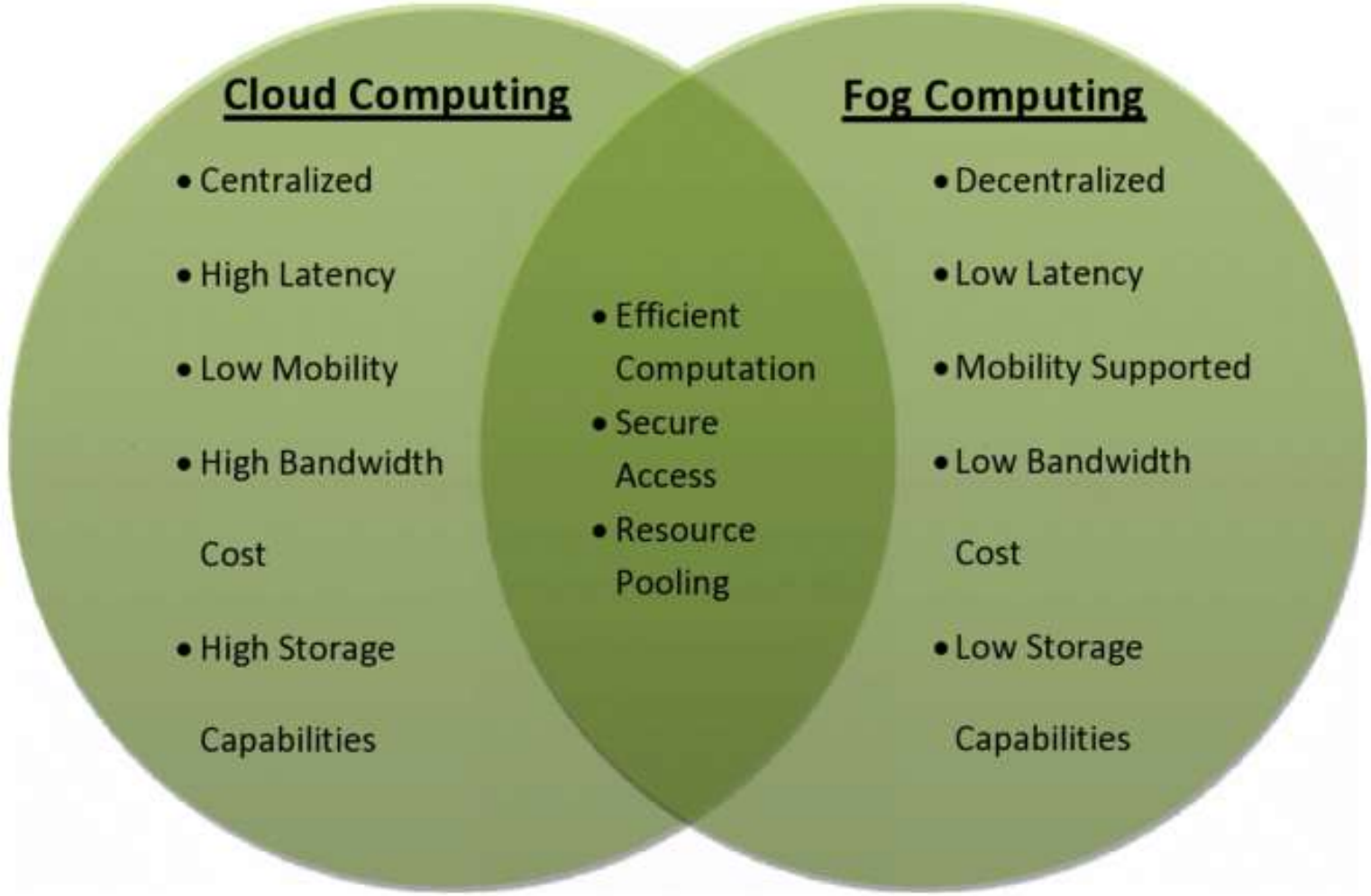

Fog and Edge Computing Completing the Cloud

Fog and Edge Computing: Completing the Cloud

Fog and edge computing work together to complement cloud computing, creating a robust ecosystem that addresses the limitations of a purely cloud-based architecture. This combination ensures efficient data processing, enhanced scalability, reduced latency, and better support for IoT and real-time applications.

Fog and Edge Computing Completing the Cloud

Cloud Computing: Strengths and Challenges

Cloud computing provides centralized storage and powerful computational resources, making it an essential component of modern IT infrastructures. However, it has limitations:

Latency: Transmitting data to a distant cloud data center and back can introduce delays, unsuitable for time-sensitive applications.

Cost: Constant data transmission to the cloud can lead to higher costs.

Fog and Edge Computing Completing the Cloud

Bandwidth Bottlenecks: The increasing number of IoT devices generates massive data, overloading network bandwidth.

Data Privacy: Sensitive information is at risk during transmission and storage in centralized locations.

To overcome these challenges, fog and edge computing serve as complementary layers.

Fog and Edge Computing Completing the Cloud

Edge Computing: Bringing Computation to the Source

Definition: Edge computing processes data directly on the device or near the data source, minimizing the need for transmission to distant cloud servers.

Key Characteristics

- Low latency due to on-device or nearby processing.
- Ideal for devices with limited connectivity.
- Supports localized decision-making.

Fog and Edge Computing Completing the Cloud

Examples

- Smart cameras processing video feeds locally for object detection.
- Industrial IoT devices detecting anomalies in machinery in real time.

Fog and Edge Computing Completing the Cloud

Fog Computing: Bridging the Edge and Cloud

Definition: Fog computing serves as an intermediary layer between the edge and the cloud, extending processing and storage capabilities to network nodes like gateways, routers, and servers closer to the data source.

Fog and Edge Computing Completing the Cloud

Key Characteristics

- Distributed architecture, ensuring data processing at intermediate nodes.
- Reduces the data volume sent to the cloud by filtering or pre-processing information.
- Supports complex analytics and resource-intensive tasks that edge devices can't handle.

Fog and Edge Computing Completing the Cloud

Examples

- A gateway in a smart city aggregating data from multiple IoT sensors and transmitting only essential insights to the cloud.
- Fog nodes optimizing traffic signals based on real-time traffic patterns.

Fog and Edge Computing Completing the Cloud

How Fog and Edge Computing Complete the Cloud?

Distributed Processing

- **Edge Computing** handles immediate, localized tasks (e.g., real-time decision-making).
- **Fog Computing** performs more complex pre-processing and aggregation tasks at intermediate nodes.
- **Cloud Computing** handles long-term storage, large-scale analytics, and historical data analysis.

Fog and Edge Computing Completing the Cloud

Improved Latency

- Edge devices and fog nodes reduce latency by processing data closer to the source, ensuring faster responses.
- This is critical for applications like autonomous vehicles, remote surgeries, and financial trading systems.

Fog and Edge Computing Completing the Cloud

Optimized Bandwidth Usage

- Fog computing reduces data volume by pre-processing it before sending relevant insights to the cloud.
- Edge computing eliminates the need for constant cloud communication for localized tasks.

Fog and Edge Computing Completing the Cloud

Enhanced Scalability

- The layered approach accommodates the exponential growth of IoT devices and data generation.
- Cloud resources can focus on high-level analytics, while fog and edge handle local needs.

Fog and Edge Computing Completing the Cloud

Increased Security and Privacy

- Sensitive data can be processed locally on edge devices or fog nodes, reducing exposure during transmission.
- Compliance with data residency and privacy regulations is easier with localized processing.

Unified Ecosystem: Practical Applications

Smart Cities

- **Edge**: Streetlights automatically adjust brightness based on real-time pedestrian movement.
- **Fog**: A local gateway aggregates data from multiple sensors to optimize city-wide traffic flow.
- **Cloud**: Historical traffic data is analyzed to plan infrastructure improvements.

Fog and Edge Computing Completing the Cloud

Healthcare

- **Edge**: Wearable devices monitor heart rates and issue immediate alerts.
- **Fog**: Hospital servers aggregate patient data from various devices for localized analytics.
- **Cloud**: Centralized systems store and analyze long-term health records for predictive insights.

Fog and Edge Computing Completing the Cloud

Industrial IoT (IIoT)

- **Edge**: Sensors detect machine anomalies and halt operations in real-time.
- **Fog**: Gateways aggregate data for analysis and send actionable insights to the cloud.
- **Cloud**: Historical analysis helps predict maintenance schedules.

Fog and Edge Computing Completing the Cloud

Conclusion

Fog and edge computing, working alongside the cloud, create a distributed, efficient, and secure ecosystem for modern technology. By leveraging the strengths of each layer edge for immediate actions, fog for intermediate processing, and cloud for high-level tasks this combination ensures seamless support for the demands of IoT, real-time applications, and big data analytics. Together, they enable smarter, faster, and more reliable systems, paving the way for the next generation of digital innovation.

Fog and Edge Computing Completing the Cloud

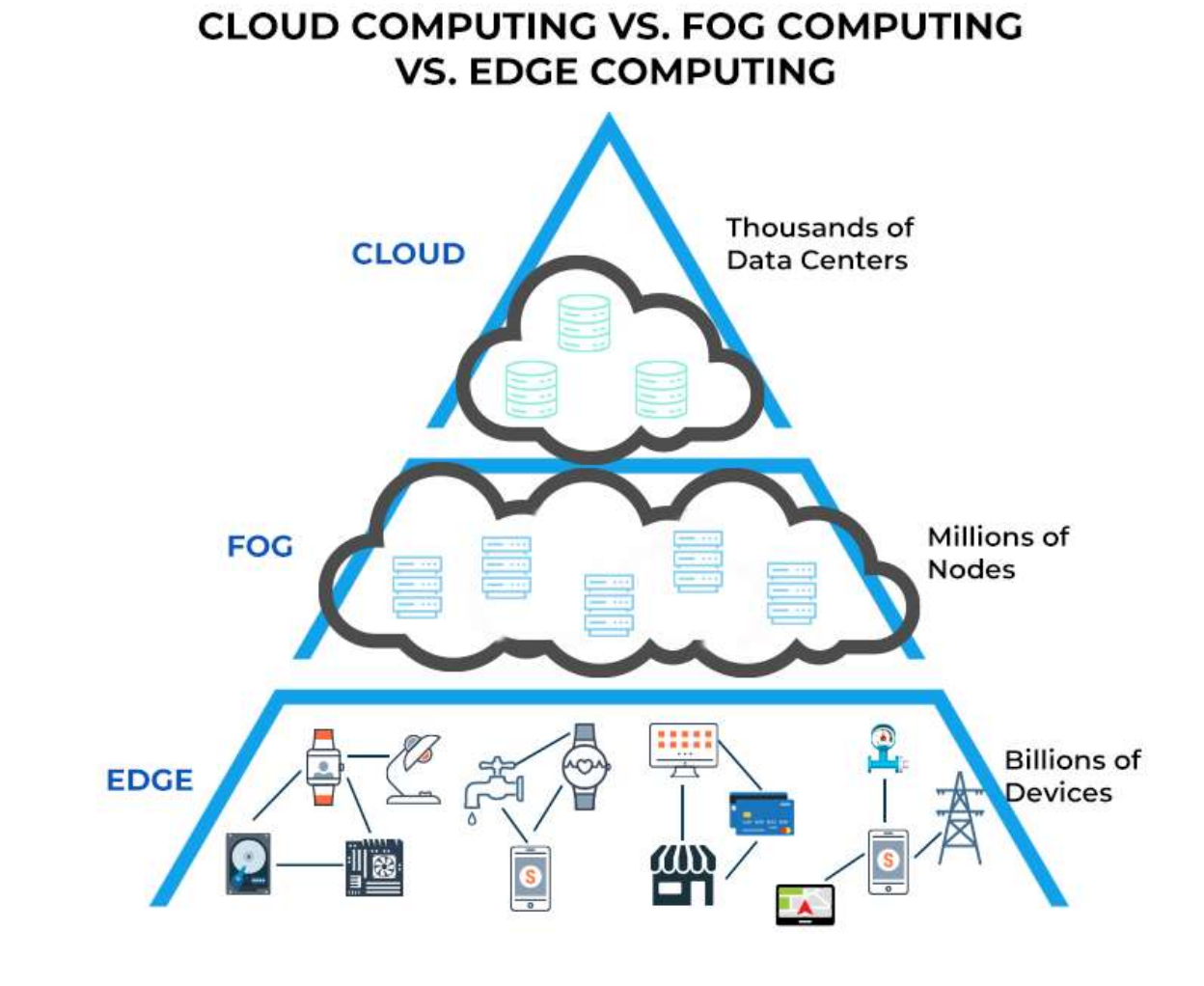

Fog and Edge Computing Completing the Cloud

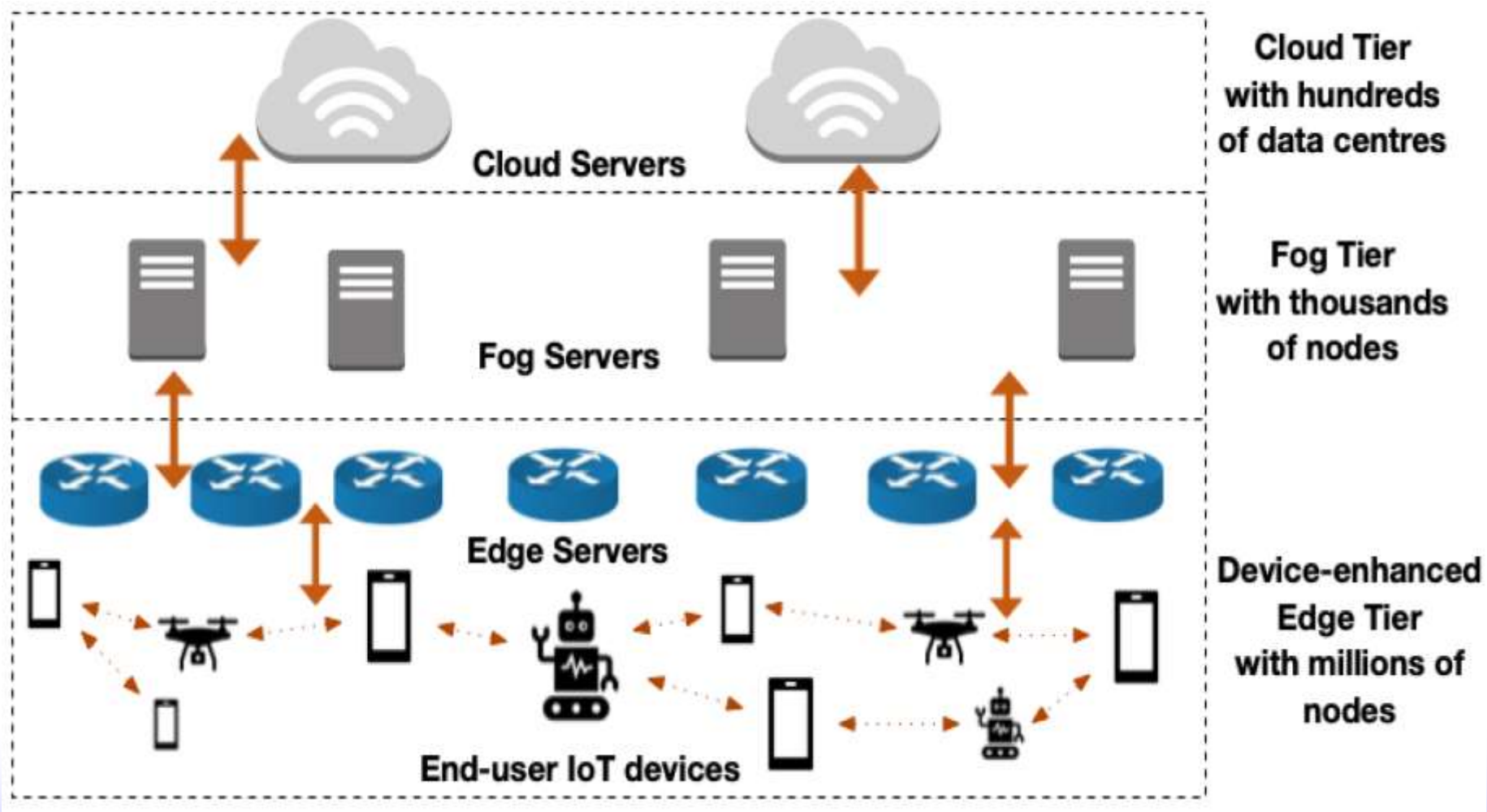

Fog and Edge Computing Completing the Cloud

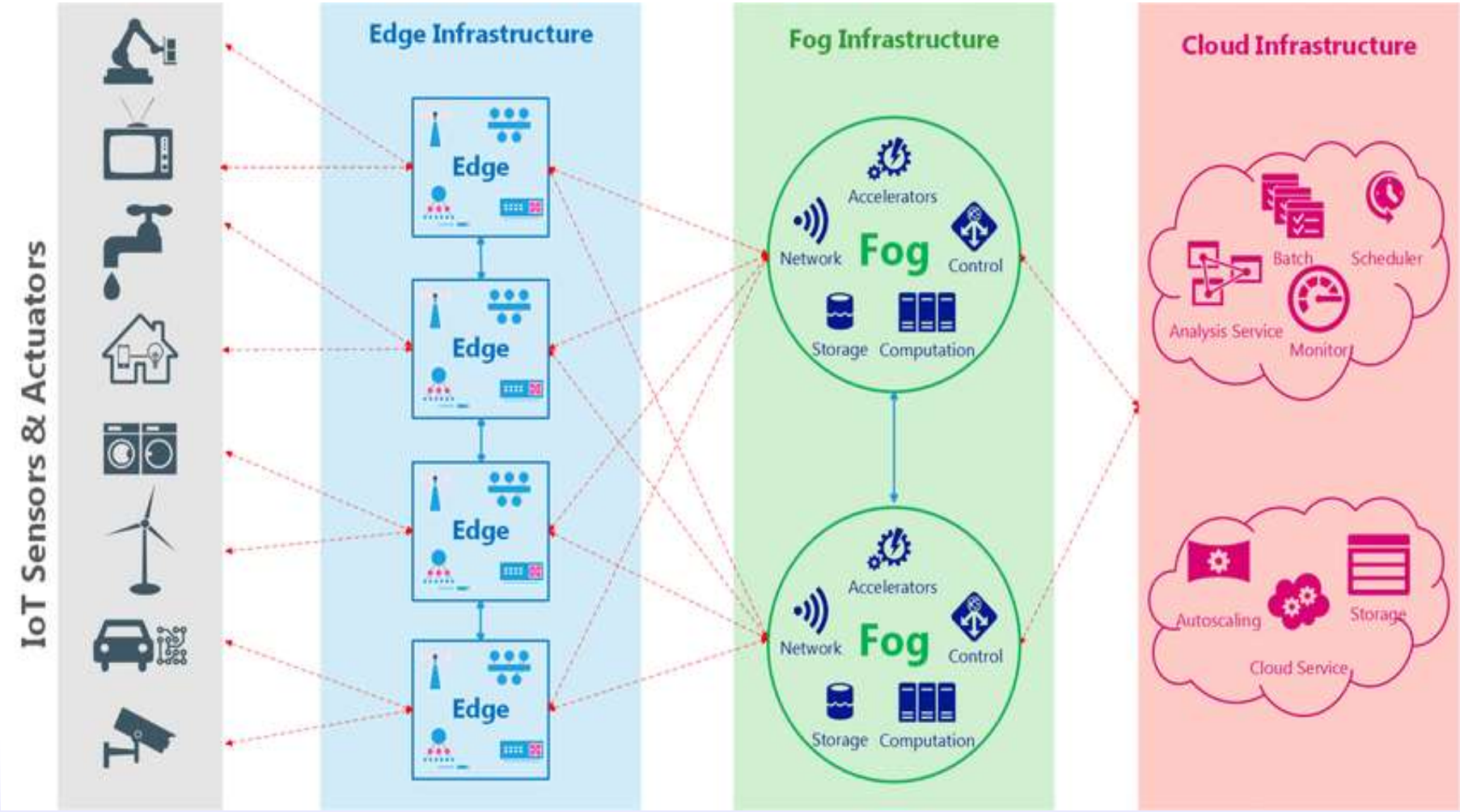

Hierarchy of Fog and Edge Computing

The hierarchy of fog and edge computing represents how data processing, storage, and communication are distributed across various layers in a network. This hierarchy bridges the gap between the cloud and the data sources (IoT devices), enabling efficient, scalable, and real-time data handling.

Hierarchy of Fog and Edge Computing

Cloud Layer

Role: Centralized data storage, large-scale processing, and long-term analytics.

Key Features

- High computational power and storage capacity.
- Handles non-time-sensitive tasks like historical analysis, machine learning model training, and backups.
- Supports global services and applications requiring a unified data view.

Hierarchy of Fog and Edge Computing

Examples: Data centers of AWS, Microsoft Azure, and Google Cloud.

Communication: Receives data from fog nodes for aggregation and provides updates or advanced analytics to fog and edge layers.

Hierarchy of Fog and Edge Computing

Fog Layer

Role: Intermediate layer between the cloud and edge, performing localized processing, filtering, and aggregation.

Key Features

- Processes data from multiple edge devices or nodes.
- Reduces latency by minimizing data sent to the cloud.
- Scales horizontally by deploying multiple fog nodes in a network.

Hierarchy of Fog and Edge Computing

- Handles moderately complex tasks like pre-processing, encryption, and local analytics.

Examples

- Gateways, routers, and base stations in a smart city or industrial setup.
- Fog nodes in transportation systems optimizing local traffic flow.

Communication: Interfaces with both the edge layer (upstream) and cloud layer (downstream).

Hierarchy of Fog and Edge Computing

Edge Layer

Role: The closest layer to the data source, performing real-time processing and decision-making.

Key Features

- Operates on IoT devices or their immediate surroundings.
- Low-power and resource-constrained but highly responsive.
- Often runs lightweight software or specialized hardware accelerators.
- Processes time-sensitive tasks locally, reducing dependency on external systems.

Hierarchy of Fog and Edge Computing

Examples

- Smart thermostats, cameras, and wearables analyzing sensor data.
- Autonomous vehicles processing LiDAR or camera data locally for navigation.

Communication: Connects directly to fog nodes for additional processing and cloud services when necessary.

Hierarchy of Fog and Edge Computing

Data Source Layer (IoT Devices)

Role: The bottom-most layer that generates raw data for the entire hierarchy.

Key Features

- Contains various IoT devices, sensors, and actuators.
- Collects data from the environment or user interactions.
- Often lacks computational capabilities and depends on edge or fog for processing

Hierarchy of Fog and Edge Computing

Examples

- Environmental sensors, RFID tags, fitness trackers, and industrial robots.

Communication: Sends raw data to edge devices or fog nodes.

Hierarchy of Fog and Edge Computing

Key Relationships and Workflows

Data Flow

- IoT devices generate raw data.
- Edge devices handle immediate, real-time processing.
- Fog nodes aggregate and analyze data from multiple edge devices.
- Processed data or insights are sent to the cloud for further analytics, storage, or global decision-making.

Hierarchy of Fog and Edge Computing

Task Distribution

Edge Layer: Handles latency-critical tasks (e.g., obstacle detection in autonomous vehicles).

Fog Layer: Processes and aggregates regional data (e.g., smart city traffic patterns).

Cloud Layer: Performs intensive computations like predictive analytics (e.g., future traffic trend forecasting).

Hierarchy of Fog and Edge Computing

Communication Hierarchy

- Vertical: Between layers (e.g., edge to fog to cloud).
- Horizontal: Within layers for redundancy and load balancing (e.g., fog node to fog node).

Hierarchy of Fog and Edge Computing

Benefits of a Hierarchical Approach

Scalability: Distributes workloads across layers to support billions of devices.

Latency Reduction: Processes time-critical tasks closer to the source.

Bandwidth Efficiency: Filters data locally before transmission to reduce network load.

Cost-Effectiveness: Reduces reliance on expensive cloud resources for all tasks.

Resilience: Localized decision-making ensures system functionality during connectivity issues.

Hierarchy of Fog and Edge Computing

The hierarchy of fog and edge computing creates a layered architecture where each level complements the others, addressing the growing demands of IoT, real-time applications, and big data. By integrating these layers with the cloud, organizations achieve a balanced, efficient, and resilient computing ecosystem.

Hierarchy of Fog and Edge Computing

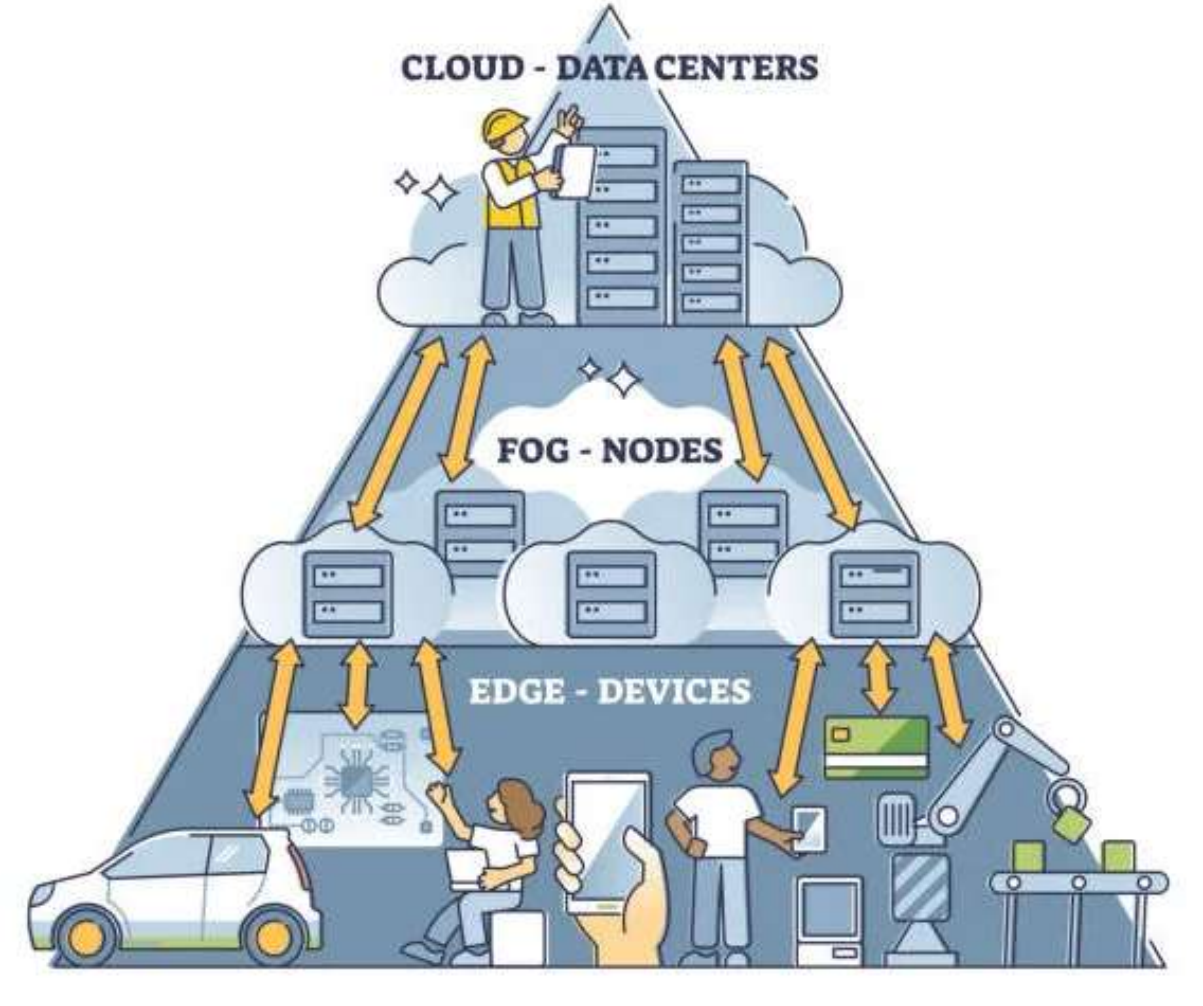

Hierarchy of Fog and Edge Computing

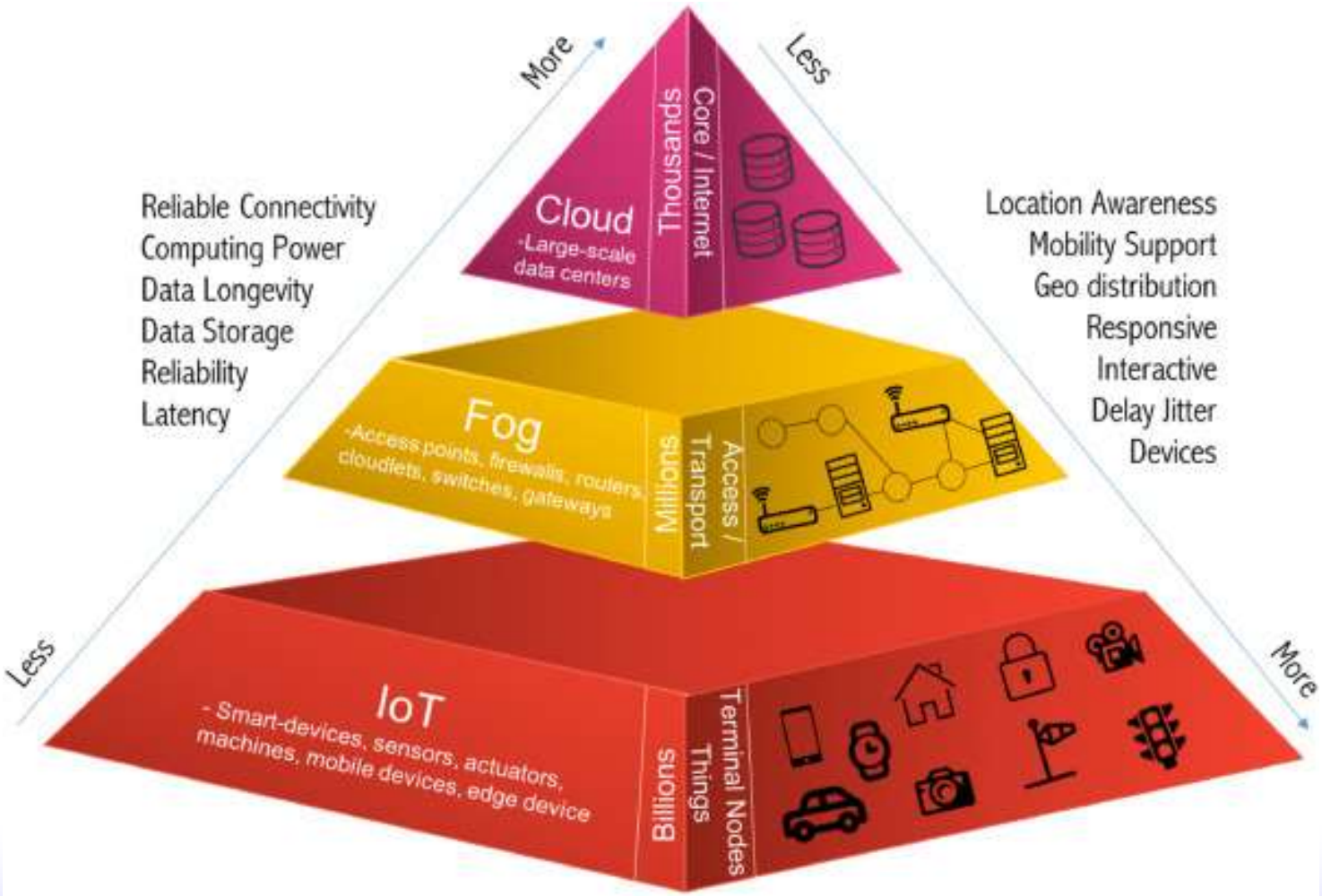

Business Models of Fog Computing

- Fog computing extends cloud computing by bringing computational resources closer to the edge of the network, reducing latency and enhancing real-time data processing.
- Businesses leveraging fog computing often adopt specific models tailored to their operational needs and market objectives.

Business Models of Fog Computing

Infrastructure-as-a-Service (IaaS) Model

Description: Companies provide the foundational hardware and software infrastructure for fog computing, including edge devices, gateways, and networking solutions.

Revenue Streams:

- Subscription fees for infrastructure access.
- Pay-per-use models based on data usage or compute capacity.

Examples: Cisco's fog computing solutions, Dell Edge Gateways.

Business Models of Fog Computing

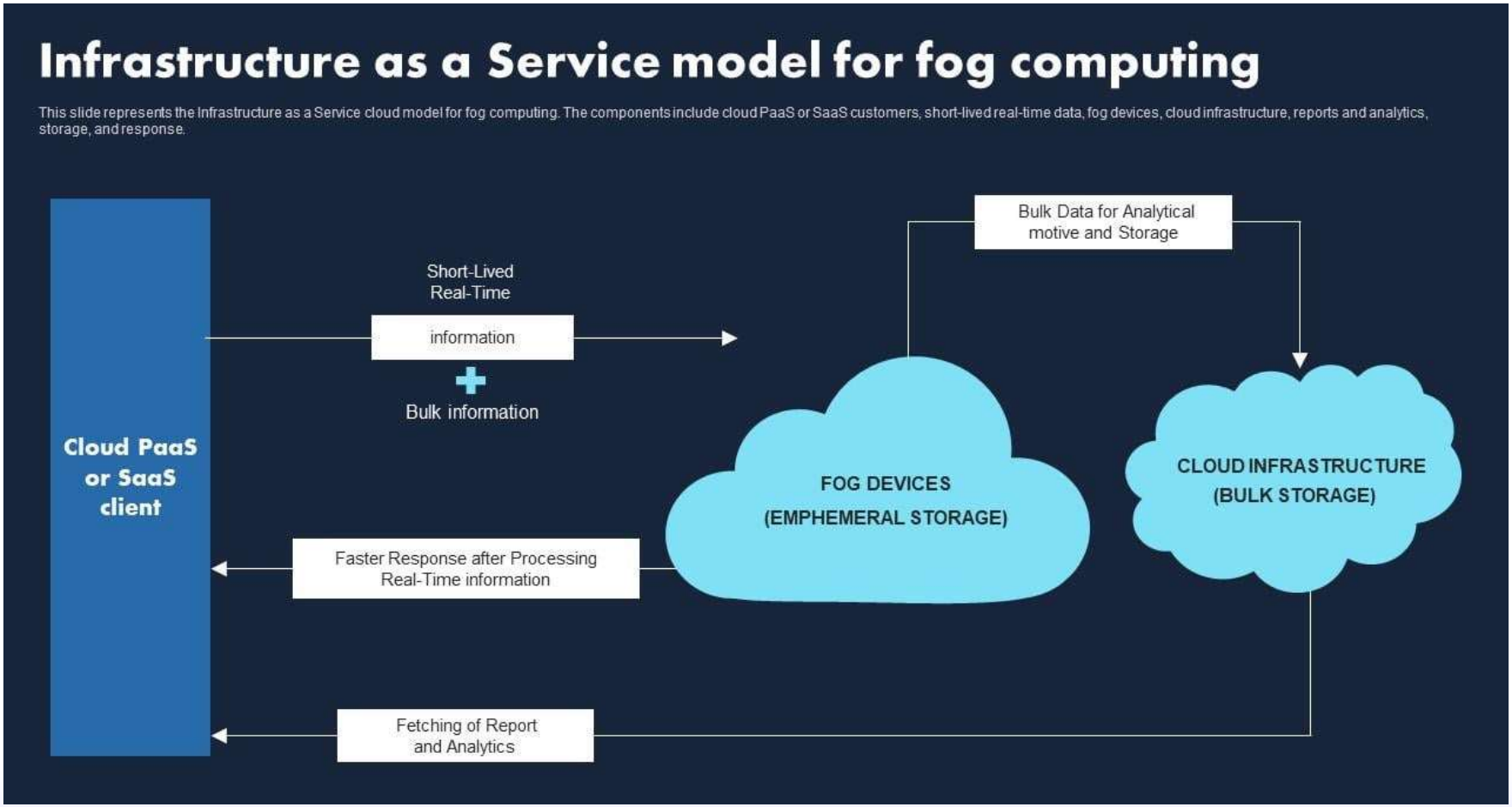

Business Models of Fog Computing

Platform-as-a-Service (PaaS) Model

Description: Businesses offer platforms that enable developers to build, test, and deploy fog applications.

Revenue Streams:

- Subscription or licensing fees for development platforms.
- Additional charges for developer tools or integration services.

Examples: Software platforms like AWS IoT Greengrass and Microsoft Azure IoT Edge.

Business Models of Fog Computing

Software-as-a-Service (SaaS) Model

Description: Applications built specifically for edge environments are provided on a subscription basis, targeting use cases such as smart cities, industrial IoT (IIoT), or autonomous vehicles.

Revenue Streams

Subscription fees for software solutions.

Customization and integration services.

Examples: Smart traffic management systems and predictive maintenance.

Business Models of Fog Computing

Fog Computing for Data Monetization

Description: Companies collect, process, and analyze data at the edge, offering insights or aggregated data to other organizations.

Revenue Streams

- Data sales and Insights-as-a-service subscriptions.

Examples: Retail companies analyzing customer behavior data locally and selling trends to product suppliers.

Business Models of Fog Computing

Hybrid Cloud-Fog Solutions

Description: Businesses provide integrated systems that seamlessly combine cloud and fog computing for optimized performance.

Revenue Streams

- Sales of hybrid systems or solutions / Maintenance and support contracts.

Examples: Systems for healthcare, integrating patient monitoring devices with centralized cloud analytics.

Business Models of Fog Computing

Edge Analytics and AI Model

Description: Businesses focus on AI and machine learning at the edge to provide real-time analytics and decision-making capabilities.

Revenue Streams

- AI model subscription or licensing**.**
- Consultation for AI integration into existing systems.

Examples: AI solutions for autonomous drones, fleet management, or energy grids.

Business Models of Fog Computing

Managed Fog Services

Description: Companies offer fully managed services that include deployment, operation, and maintenance of fog networks.

Revenue Streams

- Recurring service fees.
- Additional charges for scalability or performance upgrades.

Examples: Managed solutions for industrial automation or smart agriculture.

Opportunities and Challenges in Fog Computing

Fog computing presents significant potential across various domains, creating new business opportunities and driving innovation. Below are some key opportunities:

Real-Time Processing and Decision-Making

Fog computing enables real-time data processing, making it ideal for latency-sensitive applications like autonomous vehicles, industrial automation, and healthcare.

Example: Supporting autonomous vehicle navigation by processing sensor data .

Opportunities and Challenges in Fog Computing

Expansion of IoT Applications

With IoT devices generating massive amounts of data, fog computing provides a scalable solution for local data processing, reducing dependency on centralized cloud systems.

Example: Smart city initiatives, including intelligent traffic systems and energy-efficient smart grids.

Opportunities and Challenges in Fog Computing

Enhanced Data Privacy and Security

Localized data processing minimizes the need to transmit sensitive information over long distances, reducing vulnerabilities.

Example: In healthcare, patient data can be processed locally, complying with regulations like HIPAA.

Opportunities and Challenges in Fog Computing

Cost Optimization

By processing data at the edge, fog computing reduces bandwidth and cloud storage costs, especially in environments where data volumes are high.

Example: Retail systems that process customer behavior data locally to optimize operations.

Opportunities and Challenges in Fog Computing

Integration with Emerging Technologies

Fog computing complements technologies like AI, machine learning, and 5G by enabling distributed processing and rapid data analysis.

Example: Enhancing AR/VR experiences by processing immersive content closer to the user.

Opportunities and Challenges in Fog Computing

Industry-Specific Customization

Fog computing supports specialized solutions tailored to industries like agriculture, manufacturing, and logistics.

Example: Precision farming applications that process real-time sensor data for irrigation and fertilization.

Opportunities and Challenges in Fog Computing

Support for Edge-Centric Ecosystems

Fog computing can foster new ecosystems where businesses collaborate to build comprehensive solutions integrating hardware, software, and services.

Example: Partnerships between telecom providers and IoT device manufacturers to develop edge-ready applications.

Opportunities and Challenges in Fog Computing

Challenges in Fog Computing

While fog computing offers numerous advantages, it also poses several challenges that must be addressed for widespread adoption.

Complexity in Implementation

Deploying and managing a distributed fog infrastructure is complex, requiring advanced planning and integration skills.

Challenge: Coordinating communication between numerous edge devices, gateways, and central systems.

Opportunities and Challenges in Fog Computing

Interoperability Issues

With diverse hardware and software vendors, ensuring compatibility between devices can be challenging.

Challenge: Developing standardized protocols and frameworks for seamless integration.

Opportunities and Challenges in Fog Computing

Security Risks

While fog computing reduces data exposure by localizing processing, it introduces new vulnerabilities at edge devices.

Challenge: Protecting edge nodes from physical tampering, cyberattacks, and data breaches.

Opportunities and Challenges in Fog Computing

Scalability Constraints

Managing large-scale fog networks can strain resources and introduce bottlenecks in communication and computation.

Challenge: Developing architectures that balance scalability with performance.

Opportunities and Challenges in Fog Computing

Power and Resource Limitations

Edge devices often have limited computational power, memory, and energy resources, restricting their processing capabilities.

Challenge: Designing energy-efficient algorithms and hardware for resource-constrained environments.

Opportunities and Challenges in Fog Computing

High Initial Costs

Setting up fog infrastructure involves significant investment in edge hardware, software, and network upgrades.

Challenge: Justifying ROI for industries with tight budgets or uncertain benefits.

Opportunities and Challenges in Fog Computing

Data Management and Analytics

Processing data at the edge requires sophisticated algorithms and real-time analytics, which can be complex to develop and deploy.

Challenge: Ensuring accurate and efficient data analytics across distributed nodes.

Opportunities and Challenges in Fog Computing

Regulatory and Compliance Issues

Adhering to data privacy regulations varies across regions, making compliance a challenge for globally deployed fog systems.

Challenge: Managing localized processing while respecting cross-border data transfer laws.

Opportunities and Challenges in Fog Computing

Limited Awareness and Expertise

Fog computing is still an emerging concept, and many businesses lack the technical expertise to implement it effectively.

Challenge: Educating stakeholders about its benefits and training personnel to manage fog-based systems.

Opportunities and Challenges in Fog Computing

Balancing Opportunities and Challenges

To capitalize on the opportunities while overcoming the challenges, businesses can adopt the following strategies:

- **Standardization Efforts**: Collaborate with industry bodies to develop open standards and protocols.
- **Edge AI Integration**: Leverage lightweight AI models to enhance decision-making at resource-constrained edge devices.

Opportunities and Challenges in Fog Computing

- **Security Enhancements**: Focus on robust encryption, authentication, and device management practices.
- **Ecosystem Partnerships**: Build alliances with vendors, developers, and service providers for comprehensive solutions.
- **Incremental Adoption**: Start with pilot projects to validate fog computing's ROI before scaling.

Opportunities and Challenges in Fog Computing

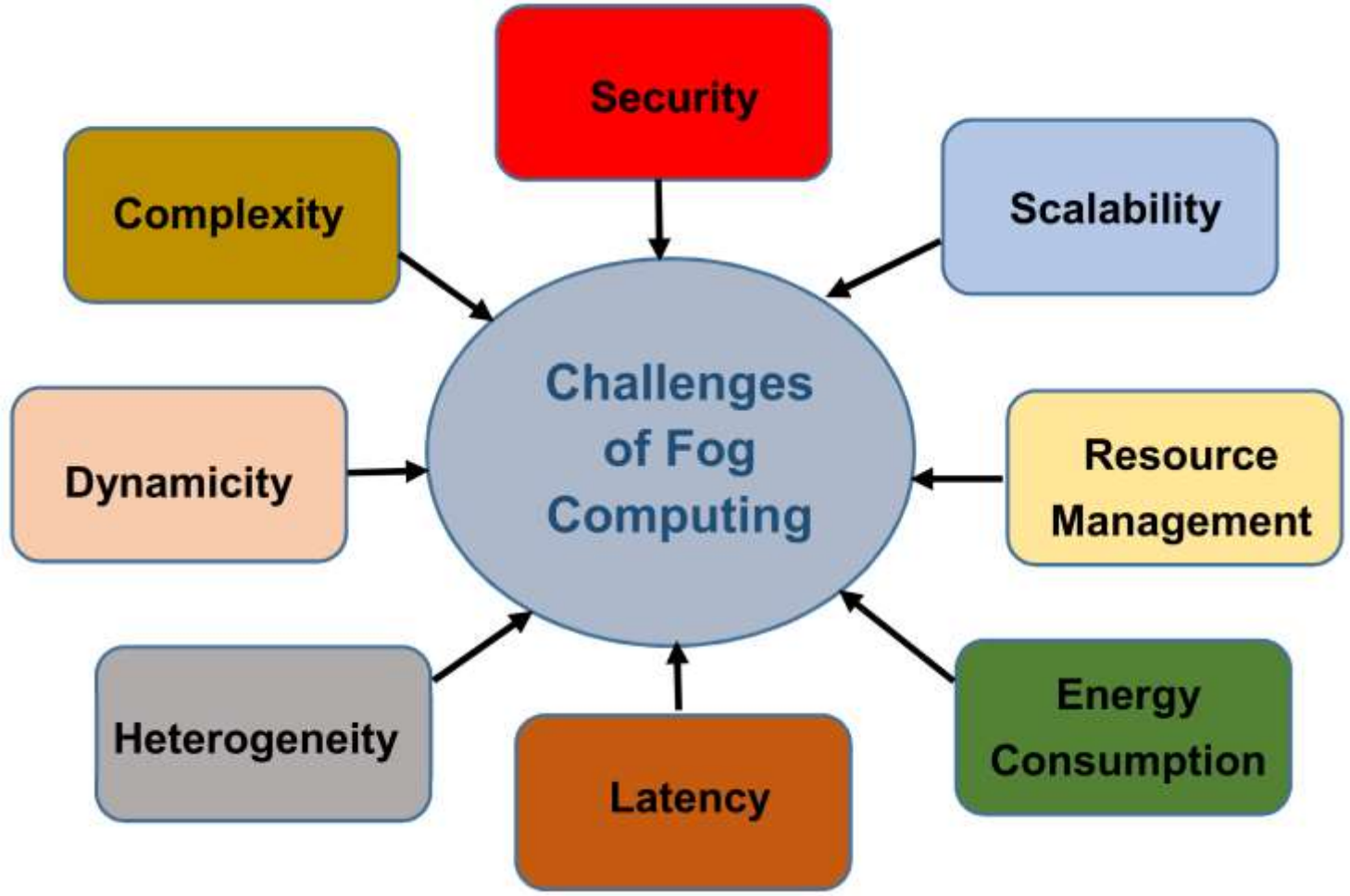

Opportunities and Challenges in Fog Computing

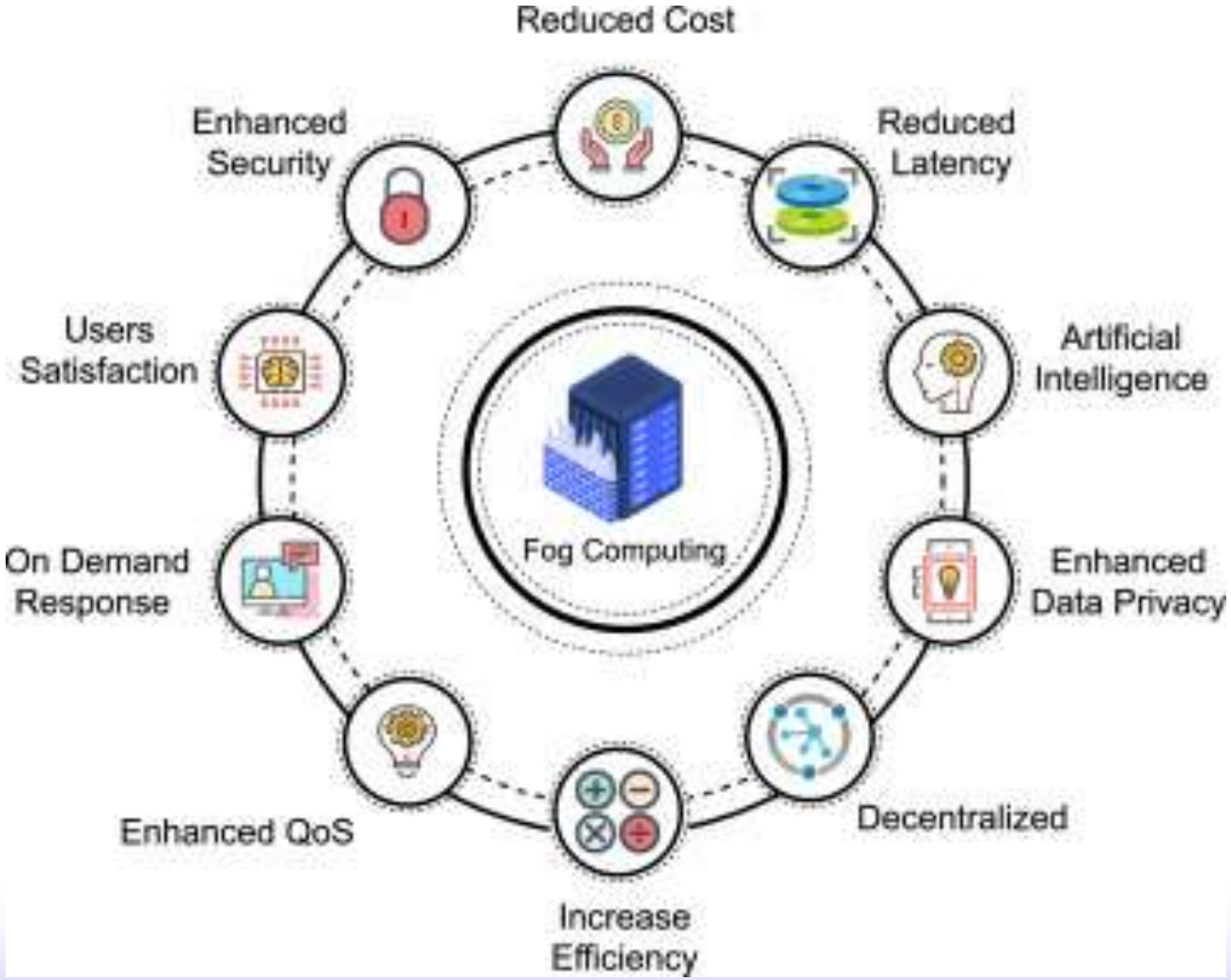

Opportunities and Challenges in Fog Computing

Fog Computing Communication Technologies

Fog computing relies on various communication technologies to enable seamless interaction between devices, edge nodes, and the cloud. These technologies ensure efficient data transfer, low latency, and reliable connectivity, which are crucial for fog applications. Below is an overview of key communication technologies used in fog computing:

Fog Computing Communication Technologies

Wired Communication Technologies

Ethernet

Description: A high-speed wired communication standard commonly used in industrial and enterprise networks.

Advantages

- High data transfer rates (e.g., Gigabit Ethernet).
- Low latency and reliable connections.

Applications: Industrial automation / Data centers and local fog nodes.

Fog Computing Communication Technologies

Optical Fiber

Description: Uses light to transmit data over long distances at high speeds.

Advantages

- Extremely high bandwidth and low latency.
- Immune to electromagnetic interference.

Applications

Connecting data centers, core networks, and edge devices.

Fog Computing Communication Technologies

Wireless Communication Technologies

Wi-Fi

Description: A widely adopted wireless communication standard for short-to-medium-range connectivity.

Advantages

- Easy deployment and widespread availability.
- Speeds of up to 10 Gbps (Wi-Fi 6).

Applications: Retail and small-scale industrial environments.

Fog Computing Communication Technologies

Bluetooth and BLE (Bluetooth Low Energy)

Description: Short-range wireless communication technologies optimized for low power consumption.

Advantages

- Energy-efficient for IoT devices. / Ideal for device-to-device communication.

Applications

- Wearable devices and health monitoring systems.
- Smart home automation.

Fog Computing Communication Technologies

Zigbee

Description: A low-power, low-data-rate wireless technology designed for IoT networks.

Advantages

- Energy-efficient and supports mesh networking / Reliable in dense environments.

Applications

- Smart grids and home automation / Environmental monitoring.

Fog Computing Communication Technologies

LoRaWAN (Long Range Wide Area Network)

Description: A low-power, wide-area network technology designed for long-range IoT communication.

Advantages

Long-range communication (up to 10 km in rural areas) / Low power consumption

Applications

- Smart agriculture / Logistics and supply chain tracking

Fog Computing Communication Technologies

Cellular Networks (3G, 4G & 5G)

Description: Mobile communication standards for wide-area, high-speed connectivity.

Advantages

- High bandwidth and global coverage (especially with 4G/5G)
- Ultra-low latency with 5G for real-time applications.

Applications: Remote healthcare monitoring and connected transportation**.**

Fog Computing Communication Technologies

Industrial IoT-Specific Technologies

MQTT (Message Queuing Telemetry Transport)

Description: A lightweight messaging protocol for IoT devices.

Advantages

- Optimized for low-bandwidth, high-latency networks.
- Publish-subscribe model supports flexible communication.

Applications: Industrial automation / Real-time monitoring systems.

Fog Computing Communication Technologies

CoAP (Constrained Application Protocol)

Description: A lightweight protocol designed for constrained devices and networks.

Advantages

- Low power consumption.
- Simple RESTful architecture for IoT devices

Applications: Smart Energy Systems / Sensor Networks

Fog Computing Communication Technologies

OPC UA (Open Platform Communications Unified Architecture)

Description: A protocol specifically for industrial automation and process control.

Advantages:

- Platform-independent and secure.
- Supports integration of real-time and historical data.

Applications:

- Manufacturing and factory automation / Predictive maintenance.

Fog Computing Communication Technologies

Short-Range Communication Technologies

NFC (Near Field Communication)

Description: A short-range wireless technology for data exchange over a few centimeters.

Advantages: Secure and low-power communication.

Applications: Contactless payments / Asset tracking and authentication.

Fog Computing Communication Technologies

RFID (Radio-Frequency Identification)

Description: Wireless technology using radio waves to identify and track objects.

Advantages:

- No line-of-sight required
- Passive tags require no internal power source.

Applications: Inventory management / Asset tracking.

Fog Computing Communication Technologies

Satellite Communication

Description: Enables connectivity in remote or rural areas where traditional networks are unavailable.

Advantages: Global coverage / Reliable in disaster recovery scenarios.

Applications:

- Remote mining operations / Environmental and wildlife monitoring.

Fog Computing Communication Technologies

Hybrid Communication Models

Fog computing often employs hybrid communication technologies, combining wired and wireless methods for optimized performance.

Example: A smart city deployment may use optical fiber for backhaul connectivity and LoRaWAN for sensor communication.

Fog Computing Communication Technologies

Selection Criteria for Communication Technologies

- **Latency**: Applications requiring real-time responses prefer low-latency options like 5G or Ethernet.
- **Range**: Long-range applications may use LoRaWAN or satellite communication, while short-range systems rely on Zigbee or Bluetooth.
- **Bandwidth**: High-bandwidth needs are addressed by technologies like Wi-Fi, optical fiber, or 5G.

Fog Computing Communication Technologies

Energy Efficiency: Battery-powered devices favor low-power options like BLE or Zigbee.

Scalability: Systems like MQTT or LoRaWAN are preferred for large-scale IoT deployments.