DWM MOST ASKED QUESTIONS

MODULE 1 : Data Warehouse Schemas; Star Schema, Snowflake Schema, Factless Fact Table,

MODULE 2 : KDD process, Issues in Data Mining, Types of Attributes, Data Preprocessing

MODULE 3 : Naïve Bayesian Classification, Evaluating the Accuracy of a Classifier: Holdout & Random Subsampling, Cross Validation, Bootstrap.

MODULE 4 : K-means Clustering, K-mediods Clustering, AGNES Algorithm

MODULE 5 : Market Basket Analysis, Frequent Pattern Mining, Apriori Algorithm, Mining Multilevel Association Rules and Mining Multidimensional Association Rules.

MODULE 6 : Web Usage Mining, Web Structure Mining: Page Rank, Introduction, Web Content Mining

PAST YEAR QUESTIONS

Q.1 Every data structure in the data warehouse contains the time element. Why?

1. **Historical Data Storage**
   A data warehouse is designed to store **large volumes of historical data**, not just current values. To compare past and present information, each record must include a **time dimension** indicating when it was valid or recorded.

2. **Trend Analysis & Forecasting**
   Organizations use warehouses for **trend analysis**, such as monthly sales patterns, yearly performance comparisons, or forecasting. These require time-based data to observe how metrics change across different periods.

3. **Time-Variant Decision Making**
   Data warehouse decisions depend on **time-variant facts**. For example, customer behavior, sales, and stock prices fluctuate over time. To support such analytical queries, data must be associated with a specific timespan.

4. **Slowly Changing Dimensions (SCD)**
   In a warehouse, data does not get overwritten like in OLTP systems. Instead, old values are stored with **valid-from** and **valid-to** timestamps. This time element helps track changes in customer details, product prices, etc.

5. **Audit and Accountability**
   Time stamping supports **audit trails**, allowing businesses to trace when data was added, updated, or became valid. This is crucial for compliance, accuracy, and reliability of analytical reports.

In summary:

A data warehouse is inherently **time-variant**, so every data structure must include a **time element** to support historical storage, trend analysis, decision making, slow changes, and auditing.

Q.2 Compare OLTP vs OLAP systems

Feature	OLTP (Online Transaction Processing)	OLAP (Online Analytical Processing)
Purpose	Handles day-to-day transactional operations.	Supports complex analysis, reporting, and decision-making.
Data Type	Current, up-to-date operational data.	Historical, aggregated, and summarized data.
Query Type	Simple, short transactions (INSERT, UPDATE, DELETE).	Complex queries involving multi-dimensional analysis.
Data Volume	Smaller data; frequent updates.	Very large volumes of data (data warehouse).
Processing Speed	Fast processing for transactions.	Slower compared to OLTP due to heavy analytical queries.
Database Design	Highly normalized (3NF) to avoid redundancy.	Denormalized/star or snowflake schema for fast reading.
Users	Front-line staff (cashiers, clerks, etc.).	Managers, analysts, decision-makers.
Examples	Banking systems, online shopping, airline reservations.	Sales forecasting, business intelligence, market analysis.

Q.3 What is Dimensional Modeling? (3 Marks)

Dimensional modeling is a **design technique used in data warehouses** to structure data in a way that makes it easy for users to retrieve and analyze information. It organizes data into **facts** (numerical measures like sales, revenue, quantity) and **dimensions** (descriptive attributes like time, product, customer, location).
It typically uses **Star Schema or Snowflake Schema** to improve query performance and support fast reporting and analytics.

Q.4 **Techniques of Data Loading (5 Marks)**

Data loading refers to the process of transferring data from source systems into the data warehouse. The main techniques are:

1. Full Load

In a full load, **all data from the source is loaded into the target** every time.

- Used during **initial data warehouse setup**.
- Old data is usually deleted and replaced.
- Simple but time-consuming.

2. Incremental Load

Only **new or changed data** since the last load is transferred.

- Faster and efficient.
- Reduces load on source systems.
- Common in daily/weekly ETL processes.

3. Batch Loading

Data is collected over a period (hourly, daily, weekly) and loaded in **batches**.

- Suitable when large data volumes need periodic processing.
- Reduces system downtime.

4. Real-Time / Near Real-Time Loading

Data is loaded **continuously** as soon as it changes in the source system.

- Used in banking, stock markets, fraud detection.
- Requires advanced ETL tools and robust architecture.

5. Refresh / Update Loading

Old records are **updated or refreshed** with new values instead of reloading everything.

- Supports Slowly Changing Dimensions (SCD).

- Ensures data accuracy and consistency.

Q.5 **Updates to Dimensional Tables (10 Marks)**

A dimensional table contains descriptive attributes about business entities such as customers, products, employees, locations, etc. Over time, these attributes may change. Updating dimensional tables is essential to maintain accurate historical tracking and support correct analysis in a data warehouse. These updates are handled using **Slowly Changing Dimensions (SCD)** techniques. The major types are described below:

1. Slowly Changing Dimensions (SCD) – Meaning

SCD refers to how data warehouse systems manage and record changes in dimension attributes over time. Since analysis is often time-based, the warehouse must track whether changes should **overwrite**, **preserve**, or **historically track** previous values.

Types of Updates to Dimensional Tables

1. SCD Type 0 – Retain Original (No Change)

- In this method, once a dimension record is inserted, it is **never updated**.
- Old values are preserved permanently.
- Used where historical accuracy is critical, e.g., Date dimension.
- **No impact** on analysis since data is static.

2. SCD Type 1 – Overwrite the Old Value

- The changed attribute **replaces the old value** in the table.
- No history is maintained.
- Simple, less storage required.
- Suitable for non-critical changes (e.g., correcting a spelling mistake).

Example:
Customer address is updated → old address overwritten.

Limitation:
Past reports lose historical accuracy.

3. SCD Type 2 – Preserve Full History

- A new record is inserted **for every change** in the dimension.
- Old record is retained with a **valid-from and valid-to** timestamp or an **active flag**.
- Common fields used:
  - Surrogate key
  - Effective start date
  - Effective end date
  - Current flag (Y/N)

Advantages:

- Complete historical tracking → accurate trend analysis.

Example:
Product price change → new row is added with updated price.

This is the **most widely used** technique in dimensional modeling.

4. SCD Type 3 – Limited History Tracking

- Only **one previous value** is stored along with the current value.
- Typically involves adding an extra column (like *Previous_Address*).
- Useful when only recent history matters.

Limitation:
Cannot track multiple historical changes.

5. SCD Type 4 – History Table

- Main dimension table stores **current data only**, while
- A separate **history table** stores all previous versions.
- Useful when history grows very large.

6. SCD Type 6 – Hybrid (Type 1 + 2 + 3)

- Combines overwriting (Type 1), new row creation (Type 2), and previous value retention (Type 3).
- Provides full history while making recent changes easily accessible.

Other Important Update Considerations

A. Surrogate Key Maintenance

- Dimension updates use **surrogate keys** instead of natural keys to uniquely identify records when changes occur.

B. ETL Process Handling

Updates are managed using ETL steps such as:

- Change detection (comparing source and warehouse values)
- Inserting new records (Type 2)
- Updating old records (Type 1 or closing Type 2 rows)
- Maintaining timestamps and active flags

C. Impact on Fact Tables

Fact tables must link to the **correct version** of a dimension through the surrogate key to maintain accurate analytics.

Q.6 Differentiate between ER modeling vs Dimensional modeling.

Feature	**ER Modeling (Entity–Relationship Modeling)**	**Dimensional Modeling**
Purpose	Used for designing **transactional (OLTP)** databases.	Used for designing **analytical (OLAP / Data Warehouse)** databases.
Focus	Focuses on **data normalization**, reducing redundancy.	Focuses on **query performance**, often denormalized.

Structure	Entity–relationship structure (entities, attributes, relationships).	Star schema or snowflake schema (facts and dimensions).
Data Type	Current, operational data.	Historical, summarized, analytical data.
Tables Used	Many normalized tables with many joins.	Fewer tables (fact + dimensions) with simplified joins.
Keys Used	Natural keys (primary & foreign keys).	Surrogate keys used in dimension tables.
Query Performance	Slower for complex queries due to normalization.	Faster query performance for reporting and analysis.
Users	Application developers, operational staff.	Business analysts, managers, data scientists.
Use Case	Banking systems, reservation systems, ERP.	Data warehouses, BI systems, data marts.

Q.7 Illustrate major steps in ETL process. for 10M

The ETL process (Extract, Transform, Load) is used to move and prepare data from source systems into a data warehouse. The major steps are:

1. Extraction

- Collects data from multiple sources such as OLTP systems, flat files, web APIs, legacy systems.
- Can be **full** or **incremental** extraction.
- Purpose: Bring raw data into the ETL pipeline.

2. Staging Area

- Extracted data is stored temporarily.
- Prevents loading raw/inconsistent data directly into the warehouse.

- Supports large-volume processing.

3. Data Cleaning

- Removes incorrect, duplicate, inconsistent, or missing data.
- Standardizes formats such as dates, codes, and names.
- Ensures data accuracy and reliability.

4. Data Transformation

- Converts cleaned data into a warehouse-ready format.
- Includes integration, aggregation, data type conversion, applying business rules, surrogate key generation, and SCD handling.
- Makes data meaningful and consistent across the warehouse.

5. Data Loading

- Loads transformed data into data warehouse or data marts.
- Can be **full load**, **incremental load**, **batch**, or **real-time**.
- Inserts/updates fact and dimension tables.

6. Post-Load Validation

- Ensures data is correctly loaded by checking record counts, integrity, duplicates, and quality.
- Confirms successful ETL completion.

7. Metadata Management

- Maintains information about data sources, mappings, business definitions, and ETL processes.
- Helps in understanding data lineage and managing ETL jobs.

8. Error Handling & Logging

- Tracks errors, load failures, rejected records, and job execution logs.
- Necessary for auditing, debugging, and ensuring reliability.

Q.8 What are the basic building blocks for data warehouse (5M)

A data warehouse is built using several essential components that together support data storage, processing, and analysis. The basic building blocks are:

1. Data Sources

- These are the operational systems from which data is extracted.
- Examples: OLTP databases, CRM, ERP, flat files, external data feeds.

2. Data Staging Area

- A temporary storage area used during the ETL process.
- Raw data is extracted, cleaned, and transformed here before loading into the warehouse.

3. Data Warehouse Repository

- The central database where processed and integrated data is stored.
- Organized using schemas like **Star Schema** or **Snowflake Schema**.
- Contains **fact tables** and **dimension tables**.

4. Metadata

- Data about data.
- Includes technical metadata (table definitions), business metadata (meaning of data), and operational metadata (ETL logs).
- Helps users understand and navigate the warehouse.

5. Query and Reporting Tools

- Tools used to access, analyze, and visualize data stored in the warehouse.
- Examples: BI tools, dashboards, OLAP cubes, SQL query engines.

Q.9 Explain Fact Constellation Schema

A **Fact Constellation Schema**, also known as a **Galaxy Schema**, is a data warehouse schema that contains **multiple fact tables** sharing **common dimension tables**. It is used when a data warehouse supports **complex business processes** with multiple subjects.

Key Features

1. **Multiple Fact Tables:**
   It consists of two or more fact tables representing different business processes (e.g., Sales, Shipments, Inventory).
2. **Shared Dimensions:**
   Dimension tables like Time, Product, Customer, or Location are shared across fact tables, reducing redundancy.
3. **Complex and Flexible:**
   More complex compared to Star Schema but offers greater flexibility for analytical queries.
4. **Better Integration:**
   Since multiple facts share common dimensions, it integrates related processes in the same schema.
5. **Used in Large Data Warehouses:**
   Suitable for enterprises dealing with multi-departmental analytics (e.g., finance + sales + logistics).

Example

A schema with two facts:

- **Sales Fact**
- **Returns Fact**
  Sharing dimensions like Time, Product, Store, Customer.

MODULE 2

Q.1 In real-world data, tuples with missing values for some attributes are avcommon occurrence. Describe various methods for handling this problem

In real-world datasets, some tuples may have missing attribute values due to errors, system failures, or incomplete entry. Several techniques are used to handle this issue:

1. Ignore/Drop Tuples

- Remove records that contain missing values.
- Works when the dataset is large and the number of missing values is small.
- Not suitable when many tuples are affected.

2. Fill (Impute) with a Global Constant

- Replace missing value with a constant such as "Unknown", "N/A", or 0.
- Simple but may create misleading patterns.

3. Fill with Attribute Mean/Median/Mode

- **Numerical attributes:** Replace missing values with **mean** or **median**.
- **Categorical attributes:** Replace with **mode** (most frequent value).
- Common and easy method, but reduces data variation.

4. Fill with Attribute Mean (Grouped by Class)

- For classification tasks, replace missing value with the **mean/median of that attribute within the same class**.
  Example: Replace missing age with mean age of people in the same income group.
- More accurate than global mean.

5. K-Nearest Neighbors (KNN) Imputation

- Missing values are replaced using the values of **K similar (nearest) records**.
- Considers similarity and is more effective for complex datasets.

Q.2 Types of Atrributes

Types of Attributes in Data Exploration (10 Marks)

In data exploration, an **attribute** (or feature) represents a property or characteristic of a data object. Understanding attribute types is essential because it determines the suitable statistical methods, visualizations, and preprocessing techniques. The major types of attributes are:

1. Nominal Attributes

- Nominal = "names" or labels.
- Values represent **categories with no ordering**.
- Arithmetic operations are meaningless.

Examples: Gender (Male/Female), Color (Red, Blue), City, Brand.
Allowed operations: =, ≠
Used for: frequency counts, mode, bar charts, pie charts.

2. Binary Attributes

- A special type of nominal attribute with **only two states** (0/1, True/False).
- Two types:
  - **Symmetric binary:** Both outcomes equally important (e.g., gender).
  - **Asymmetric binary:** One outcome is more important (e.g., disease: Yes/No).

Examples: Fraud (Yes/No), Loan Approved (0/1).

3. Ordinal Attributes

- Provide **categories with a meaningful order**, but the differences between categories are not measurable.
- Rank-based.

Examples: Grades (A, B, C), Satisfaction (Low, Medium, High), Ranking 1st–10th.
Allowed operations: <, >
Used for: median, percentiles, ordered scales.

4. Numeric (Quantitative) Attributes

Numeric attributes are measurable and support arithmetic operations. These are of two types:

4a. Interval Attributes

- Numeric values where **difference makes sense**, but **zero is arbitrary**, not the absence of quantity.
- Ratios cannot be computed.

Examples: Temperature in Celsius or Fahrenheit, dates (years).
Operations supported: addition, subtraction.

4b. Ratio Attributes

- Numeric values with a **true zero point**.
- Comparisons like "twice as much" are meaningful.

Examples: height, weight, age, salary, distance, marks.
Operations supported: all arithmetic operations.

5. Discrete Attributes

- Represent **countable values** (finite or infinite countable).
- Typically integers.

Examples: number of children, number of products sold, count of visits.

6. Continuous Attributes

- Represent real numbers within a range.
- Measured, not counted.

Examples: time, temperature, speed, weight, voltage.
Handled using: histograms, KDE plots, standardization.

Q.3 Explain KDD process

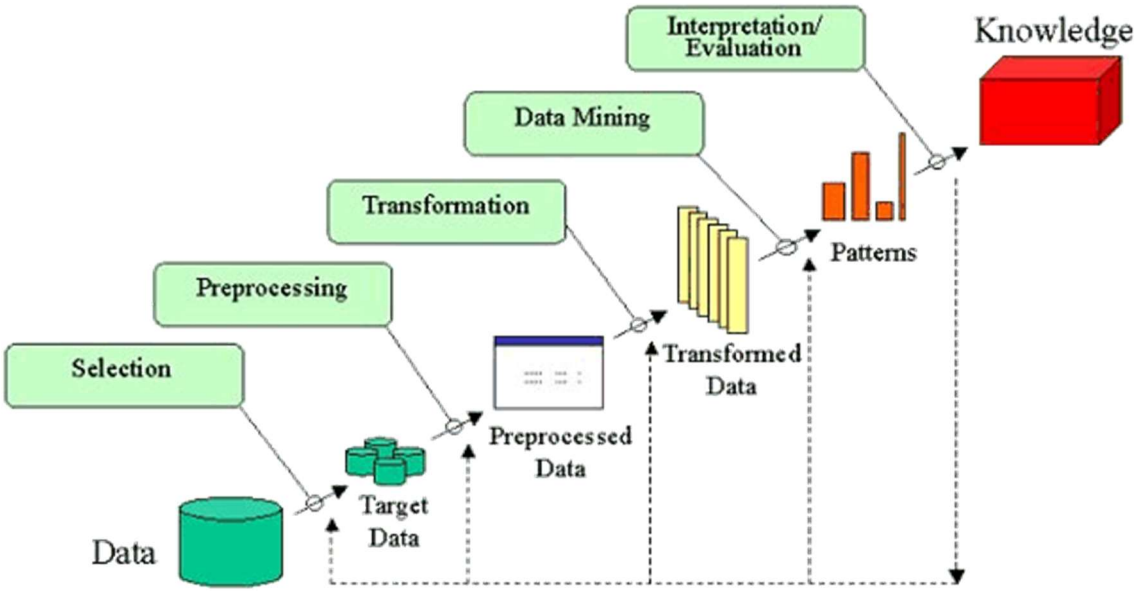

KDD is the overall process of extracting useful, valid, and meaningful patterns from large datasets. It involves multiple stages that convert raw data into understandable knowledge.

1. Data Selection

- Relevant data is selected from various sources such as databases, data warehouses, or files.
- Only necessary attributes and records are chosen for analysis.

2. Data Preprocessing (Cleaning)

- Handles missing values, noise, inconsistencies, and errors in data.
- Includes tasks like data cleaning, deduplication, handling outliers, and resolving inconsistencies.

3. Data Transformation

- Converts data into a suitable format for mining.
- Includes normalization, aggregation, feature selection, and dimensionality reduction.
- Enhances performance and accuracy of mining algorithms.

4. Data Mining

- Core step of KDD.
- Applies algorithms to discover patterns, associations, clusters, classifications, or anomalies.
- Techniques include classification, clustering, regression, association rules, etc.

5. Pattern Evaluation & Knowledge Presentation

- Discovered patterns are evaluated for usefulness, validity, and interestingness.
- Results are presented using charts, reports, or visualization tools for decision-making.

Q.4 Explain applications of Data Mining

Applications of Data Mining (Any Five)

1. **Market Basket Analysis**
   Used in retail to find items frequently purchased together (e.g., "Customers who buy bread also buy butter").
2. **Fraud Detection**
   Banks and insurance companies use data mining to detect unusual patterns that indicate fraud in credit cards, transactions, or claims.
3. **Customer Segmentation**
   Businesses use clustering techniques to group customers based on buying behavior, demographics, or preferences for targeted marketing.
4. **Healthcare Diagnosis**
   Data mining helps detect diseases, predict patient risks, and support medical decision-making by analyzing patient records.
5. **Recommendation Systems**
   E-commerce and streaming platforms (Amazon, Netflix, YouTube) use data mining to recommend items, movies, or content based on user behavior.

Q.5 **Data Discretization and Concept Hierarchy Generation (10 Marks)**

Data discretization and concept hierarchy generation are important preprocessing techniques in data mining. They help simplify large, continuous, or detailed datasets into more compact and understandable forms.

1. Data Discretization

Data discretization is the process of **converting continuous attributes into a set of finite intervals or categories**.
It reduces data size and makes patterns easier to discover.

Why Discretization Is Needed

- Continuous data has infinite values; discretization simplifies it.
- Helps in classification, association rules, and decision trees.
- Reduces computational cost and increases algorithm efficiency.

Methods of Data Discretization

1. **Binning**
    - Divides data into intervals (bins).
    - Types:
        - *Equal-width binning* (all bins have same size)
        - *Equal-frequency binning* (each bin has same number of objects)
2. **Histogram Analysis**
    - Uses histograms to define intervals based on data distribution.
3. **Cluster-Based Discretization**
    - Uses clustering algorithms (e.g., k-means) to form natural groupings of continuous values.
4. **Decision Tree–Based Discretization**
    - Splits ranges based on class information.
    - E.g., using ID3, C4.5, CART.

5. **Entropy-Based Discretization**
    - Uses information gain to choose the best split points.

2. Concept Hierarchy Generation

A concept hierarchy defines a **level-by-level organization of attributes**, from low-level detailed data to high-level abstract concepts.

Why It Is Used

- Helps in OLAP operations like roll-up and drill-down.
- Reduces data complexity.
- Supports summarization and generalization.

Types of Concept Hierarchy Generation

1. **Schema-Based Hierarchy**
    - Already defined in database schema.
    - Example: Country → State → City → Area.
2. **User-Defined Hierarchy**
    - Domain experts manually create hierarchies.
    - Example: Product categories defined by marketing team.
3. **Data-Driven / Automatic Hierarchy Generation**
    - Hierarchies are generated by analyzing data patterns.
    - Methods include:
        - *Clustering* (groups similar values)
        - *Attribute value ordering* (e.g., age: child → adult → senior)
4. **Attribute Reduction-Based Hierarchy**
    - Removes irrelevant details to form higher-level concepts.

Examples

- **Age**: Continuous → (0–12: Child, 13–19: Teen, 20–59: Adult, 60+: Senior).

- **Location**: City → State → Country.

Q.6 Issues in Data Mining

Data mining faces several challenges related to data quality, algorithms, performance, and user needs. The major issues include:

---

1. Mining Complex and Diverse Data

Modern databases contain images, text, audio, web data, spatial data, and time-series.
Mining such **heterogeneous** data requires advanced algorithms and specialized techniques.

---

2. Data Quality Issues

Real-world data may have **missing values, noise, outliers, inconsistencies**, and duplicates.
Poor data quality reduces the accuracy of mined patterns.

---

3. Efficiency and Scalability

Data mining tools must handle **huge datasets** (terabytes/petabytes) efficiently.
Algorithms must scale with increasing data size, dimensionality, and complexity.

---

4. Privacy and Security Concerns

Mining personal or sensitive data may lead to **privacy violations**.
Managing access control, data anonymization, and secure processing is essential.

---

5. Pattern Evaluation and Interestingness

Not all discovered patterns are useful.
Identifying truly **interesting, novel, and actionable** patterns is difficult and requires domain knowledge.

---

6. Integration with Existing Systems

Data mining must work with existing databases, warehouses, cloud systems, and business workflows.
Compatibility and integration can be challenging.

---

7. User Interpretation

Complex models may be difficult for users to understand.
Results need to be **interpretable, visualizable, and meaningful** for decision-making.

Conclusion

Data mining must address issues related to complex data, quality, scalability, privacy, integration, and pattern evaluation to be effective in real-world applications.

Q.6 **Steps Involved in Data Preprocessing (10 Marks)**

Data preprocessing is an essential step in data mining that prepares raw data for analysis. Real-world data is often incomplete, inconsistent, noisy, or redundant, so preprocessing improves data quality and enhances mining accuracy. The major steps are:

1. Data Cleaning

This step removes errors and inconsistencies from data.

Tasks:

- Handling **missing values** (imputation, deletion)
- Removing **noise** (smoothing, binning)

- Eliminating **duplicates**
- Correcting **inconsistent formats**
- Resolving **outliers**

2. Data Integration

Combines data from multiple heterogeneous sources such as databases, flat files, and data warehouses.

Tasks:

- Schema integration
- Entity identification
- Removing redundancies
- Resolving data conflicts (e.g., unit mismatch)

This step produces a unified view of data.

3. Data Transformation

Converts data into a suitable format for mining.

Techniques:

- **Normalization** (min-max, z-score)
- **Aggregation** (summarizing data)
- **Generalization** (replacing low-level values with higher-level concepts)
- **Smoothing**
- **Attribute construction** (deriving new attributes)

4. Data Reduction

Reduces data volume while preserving data integrity.

Techniques:

- **Dimensionality reduction** (PCA, feature selection)
- **Numerosity reduction** (histograms, clustering)

- **Data compression**
- **Sampling**

Reduces computation time and storage cost.

5. Data Discretization

Transforms continuous attributes into categorical intervals.

Methods:

- Binning
- Histogram analysis
- Entropy-based discretization
- Cluster-based discretization

Useful for decision tree algorithms and concept hierarchies.

6. Feature Selection / Attribute Selection

Selects only the most relevant features for analysis.

Goals:

- Remove irrelevant or redundant features
- Improve model accuracy
- Reduce processing time

Techniques include forward selection, backward elimination, and genetic algorithms.

7. Outlier Detection and Handling

Identifies unusual data patterns that do not fit the general behavior.

Methods:

- Statistical tests
- Clustering-based detection
- Distance-based detection

Outliers may be removed or analyzed separately.

Q.7 Explain the following data pre-processing methods. I) Dimensionality reduction II) Data transformation and Discretization

(i) Dimensionality Reduction

Dimensionality reduction is the process of reducing the number of input attributes (features) while keeping the essential information intact. It helps simplify data, reduce computational cost, and improve model performance.

Why Dimensionality Reduction Is Needed

- High-dimensional data increases storage and processing time.
- Reduces overfitting and improves accuracy.
- Makes data visualization easier.
- Removes redundant or irrelevant attributes.

Techniques of Dimensionality Reduction

1. Feature Selection

Selects the most relevant features from the dataset.

Methods:

- **Filter methods:** Correlation, Chi-square test, mutual information.
- **Wrapper methods:** Forward selection, backward elimination.
- **Embedded methods:** Lasso (L1), decision trees.

2. Feature Extraction

Creates new features from original ones.

Methods:

- **Principal Component Analysis (PCA)** – converts correlated variables into uncorrelated principal components.
- **Singular Value Decomposition (SVD)** – reduces matrix dimensions.

- **Autoencoders** – neural networks for non-linear reduction.

3. Wavelet Transform

Transforms signal data into a compressed form using wavelets.

4. Attribute/Instance Subset Selection

Selects a subset of the original data objects or attributes.

Benefits

- Faster data mining.
- Reduced storage cost.
- Improved model interpretability.

(ii) Data Transformation and Discretization

A. Data Transformation

Data transformation converts the data into a suitable and consistent format for mining.

Techniques of Data Transformation

1. Normalization

Scales data values into a specific range.

Methods:

- **Min–Max Normalization**
- **Z-Score/Standardization**
- **Decimal Scaling**

2. Aggregation

Combines or summarizes data.
Example: Converting daily sales into weekly or monthly totals.

3. Generalization

Replacing low-level values with higher-level concepts.
Example: City → State → Country.

4. Smoothing

Removes noise using methods like binning, regression, and clustering.

5. Attribute Construction

Creating new meaningful attributes (derived attributes).
Example: BMI = weight / height^2.

B. Data Discretization

Data discretization divides continuous attributes into a finite number of intervals (bins).
It reduces the number of values and simplifies analysis.

Why Discretization Is Needed

- Continuous data is difficult to analyze.
- Useful in classification, association rules, and decision trees.
- Helps generate concept hierarchies.

Methods of Discretization

1. Binning

- Equal-width binning
- Equal-frequency binning
- Smoothing with bins

2. Histogram Analysis

Uses histogram boundaries to create intervals.

3. Cluster-Based Discretization

Groups similar values using clustering (e.g., k-means).

4. Decision Tree–Based Discretization

Splits values based on entropy/information gain.

5. Entropy-Based Discretization

Identifies optimal cut points using information-theoretic measures.

Q.8 Explain the different techniques to handle noisy data. 5M

Noisy data contains errors, outliers, or random variations that reduce data quality. Several preprocessing techniques are used to smooth or remove noise:

1. Binning (Smoothing using Bins)

- Data is sorted and divided into bins (intervals).
- Noise is reduced by replacing values with:
  - **Bin mean**
  - **Bin median**
  - **Bin boundaries**
- Effective for smoothing sorted numerical data.

2. Regression

- Fits a line or curve to the data.
- **Linear regression** smooths data using a straight line.
- **Multiple regression** models relationships among multiple variables.
- Helps predict and smooth noisy values.

3. Clustering

- Groups similar data objects into clusters.
- Data objects that do not fit well into any cluster are treated as **noise or outliers**.
- Helps identify and remove noisy records.

4. Outlier Analysis

- Outliers are detected using statistical methods, boxplots, z-scores, or distance-based techniques.

- Once identified, outliers can be:
    - Removed
    - Corrected
    - Analyzed separately

5. Smoothing by Moving Averages

- Common in time-series data.
- Replaces each data point with the average of neighboring points.
- Reduces short-term fluctuations and highlights trends.

6. Smoothing Using Aggregation

- Summarizes data at a higher level (e.g., daily → weekly totals).
- Reduces random variation and noise.

MODULE 3

Q.1 **Methods for Estimating a Classifier's Accuracy (5 Marks)**

Evaluating a classifier's accuracy means measuring how well it predicts class labels on unseen data. The main methods are:

1. Holdout Method

- The dataset is split into **training set** and **test set** (e.g., 70%–30%).
- Model is trained on training data and tested on test data.
- Simple but accuracy may vary depending on how the split is done.

2. Random Subsampling

- Repeatedly applies the **holdout method** several times with different random splits.
- Accuracy is averaged over all trials.
- More reliable than single holdout.

3. k-Fold Cross-Validation

- Dataset is divided into **k equal parts (folds)**.
- Model is trained on **k–1 folds** and tested on the remaining fold.
- Process repeats **k times**, and average accuracy is taken.
- Very popular; reduces bias and variance.

4. Leave-One-Out Cross-Validation (LOOCV)

- Special case of k-fold where **k = number of instances**.
- Train on all data except one instance; test on that instance.
- Very accurate but computationally expensive.

5. Bootstrap Method (e.g., .632 Bootstrap)

- Samples are drawn **with replacement** to create training sets.
- Unselected samples (about 36.8%) are used for testing.

- Useful for small datasets.

Q.2 **Holdout and Random Subsampling Methods (5 Marks)**

Evaluating a classifier's accuracy involves measuring how well it predicts unseen data. Two common methods are **Holdout** and **Random Subsampling**.

1. Holdout Method

The holdout method is the simplest evaluation technique.

Steps:

1. Split the dataset into **two disjoint sets**:
    - **Training set** (e.g., 70%)
    - **Test set** (e.g., 30%)
2. Train the classifier using the **training set**.
3. Evaluate its performance on the **test set**.
4. Accuracy = (Correct predictions / Total test instances) × 100.

Characteristics:

- Fast and easy to implement.
- But accuracy may vary depending on how the dataset is split.
- Works best when dataset is large.

2. Random Subsampling Method

Random subsampling improves the drawback of the holdout method.

Steps:

1. Perform the **holdout procedure multiple times** (e.g., 5–10 times).
2. Each time, randomly split the data into new training and test sets.
3. Train and test the classifier for each split.
4. Average the accuracies across all trials.

Characteristics:

- Reduces dependence on a single split.
- More reliable than one-time holdout.
- Still does not guarantee every instance appears in testing.

Q.3 **Decision Tree Algorithm (5 Marks)**

A **Decision Tree** is a supervised learning algorithm used for **classification and prediction**. It models decisions in the form of a tree structure, where internal nodes represent tests on attributes, branches represent outcomes, and leaf nodes represent class labels.

How a Decision Tree Works

1. Attribute Selection

The algorithm selects the **best attribute** to split the data at each step.
Common measures used for attribute selection:

- **Information Gain (ID3 Algorithm)**
- **Gain Ratio (C4.5 Algorithm)**
- **Gini Index (CART Algorithm)**

These metrics measure how well an attribute separates the data into target classes.

2. Tree Construction

- The dataset is recursively split based on the attribute that provides the **maximum information gain/gain ratio** or **minimum Gini index**.
- This creates a hierarchical, tree-like structure.
- Process stops when:
    - All samples in a node belong to the same class
    - No attributes are left
    - Node becomes too small to split

3. Tree Pruning

- Pruning removes **unnecessary branches** to avoid overfitting.
- Two types:
  - **Pre-pruning:** Stop tree early
  - **Post-pruning:** Build full tree, then remove weak branches

4. Classification

- To classify a new instance, follow the path from the **root node** down the tree by testing attributes until reaching a **leaf node**, which gives the predicted class.

Advantages

- Easy to understand and visualize
- Handles both numerical and categorical data
- Requires little data preparation

Q.4 **Naive Bayes Classification (5 Marks)**

1. How Naive Bayes Makes Predictions

Naive Bayes is a **probabilistic classifier** based on **Bayes' Theorem**.
For a new instance with attributes $X = (x_1, x_2, \ldots, x_n)$, the classifier calculates:

$$P(Class \mid X) = \frac{P(Class) \times P(x_1 \mid Class) \times \cdots \times P(x_n \mid Class)}{P(X)}$$

Steps:

1. Compute **prior probability** of each class → $P(Class)$
2. Compute **likelihood** for each attribute given the class → $P(x_i \mid Class)$
3. Multiply prior and likelihoods
4. Choose the class with the **highest posterior probability**.

2. The "Naive" Assumption

The algorithm assumes that **all attributes are conditionally independent** given the class.

Meaning:

$$P(x_1, x_2, \ldots, x_n \mid Class) = P(x_1 \mid Class) \times P(x_2 \mid Class) \cdots P(x_n \mid Class)$$

- This assumption is rarely true in real life (attributes often depend on each other).
- But Naive Bayes still works surprisingly well and is widely used.

3. Real-World Example – Email Spam Detection

Consider predicting whether an email is **Spam** or **Not Spam**.

Attributes may include:

- Presence of words like *"free"*, *"offer"*, *"discount"*
- Number of links
- Sender address
- Email length

Example:
If an email contains words *"free"* and *"offer"*, Naive Bayes computes:

$$P(Spam \mid free, offer) \text{ and } P(NotSpam \mid free, offer)$$

If:

- $P(Spam \mid free, offer) = 0.78$
- $P(NotSpam \mid free, offer) = 0.22$

Then the classifier predicts the email as **Spam**.

Q.5 **Difference Between Supervised and Unsupervised Networks**

Feature	**Supervised Neural Networks**	**Unsupervised Neural Networks**
Training Data	Uses **labelled data** (inputs with correct outputs).	Uses **unlabelled data** (no class labels).
Goal	Learn a mapping from input to output for prediction or classification.	Discover hidden patterns, clusters, or structure in data.
Learning Method	Error-correction learning (e.g., backpropagation).	Self-organizing learning (e.g., competitive learning).
Examples of Networks	Multi-Layer Perceptron (MLP), CNNs, RNNs.	Self-Organizing Maps (SOM), Hopfield networks, Autoencoders.
Output	Produces a predicted class/value.	Groups similar data or finds features without explicit labels.
Applications	Classification (spam detection), regression, image recognition.	Clustering, pattern discovery, dimensionality reduction.
Complexity	Usually more complex and computationally heavy.	Generally simpler but may require more interpretation.

Q.6 **What is Classification? (3 Marks)**

Classification is a **supervised data mining technique** used to assign objects to predefined categories or classes based on their features. A classification model is first trained using a labeled dataset (data with known class labels). Once trained, the model can predict the class of new, unseen data.

Examples

- Predicting whether an email is *Spam* or *Not Spam*

- **Classifying customers as *High*, *Medium*, or *Low* risk**
- **Diagnosing a patient as *Healthy* or *Diseased***

MODULE 4

Q.1 **K-Medoids Algorithm (5 Marks)**

K-Medoids is a **clustering algorithm** similar to K-means, but instead of using the mean of points as the cluster center, it uses a **medoid**—an actual data point whose average dissimilarity to all points in the cluster is minimal.
Because it uses real data points as centers, K-medoids is **more robust to noise and outliers** than K-means.

Steps in K-Medoids Algorithm

1. **Select k medoids** randomly from the dataset.
2. **Assign each data point to the nearest medoid** based on a distance measure (e.g., Euclidean distance).
3. For each cluster, **choose a non-medoid point** and swap it with the medoid.
4. Compute **total cost** (sum of distances of all points to their medoid).
5. **If cost decreases**, keep the swap, otherwise undo it.
6. Repeat steps 2–5 until no change occurs (medoids stabilize).

Example

Suppose we want to cluster the following 6 points into **k = 2 clusters**:

Data points:
A(2), B(3), C(4), D(10), E(11), F(12)

Step 1: Choose 2 medoids randomly

Let medoids = B(3) and D(10)

Step 2: Assign points to closest medoid

- Cluster 1 (near B): A(2), B(3), C(4)
- Cluster 2 (near D): D(10), E(11), F(12)

Step 3: Try swapping B with A or C; D with E or F

Check which swap gives the **lowest total distance**.

Step 4: Best medoids after swapping

Medoids become **C(4)** and **E(11)** (lowest overall cost).

Final Clusters

- Cluster 1: A(2), B(3), C(4) → **Medoid = C(4)**
- Cluster 2: D(10), E(11), F(12) → **Medoid = E(11)**

Advantages

- Handles noise and outliers better than K-means
- Uses actual data points as centers

Q.2 **K–Means Clustering Algorithm**

K-means is an **unsupervised learning** algorithm used to partition data into **k clusters**. Each cluster has a **centroid**, which represents the mean of the points in that cluster. The goal is to minimize the distance between data points and their cluster's centroid.

Steps of the K-Means Algorithm

1. **Choose number of clusters (k).**
2. **Initialize centroids** by selecting k points randomly.
3. **Assign each data point** to the nearest centroid (using Euclidean distance).
4. **Recalculate centroids** by finding the mean of points in each cluster.
5. **Reassign points** to the new centroids.
6. Repeat steps 4–5 until:
    - Centroids no longer change, or
    - Maximum iterations reached.

K-means stops when clusters stabilize.

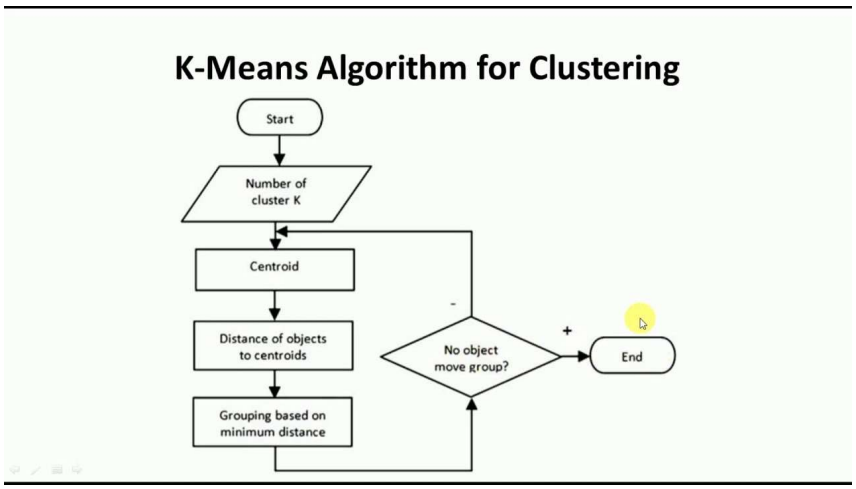

Q.3 **Classification vs Clustering**

Feature	**Classification**	**Clustering**
Type of Learning	Supervised learning	Unsupervised learning
Input Data	Requires **labeled data** (class labels are known)	Uses **unlabeled data** (no predefined classes)
Goal	Predict the class label for new data	Group similar data into clusters
Output	Predefined classes (e.g., spam/not spam)	Clusters formed based on similarity
Method	Learns from training data to build classifier	Finds natural structure/patterns in data
Examples of Algorithms	Decision Trees, Naive Bayes, SVM	K-means, K-medoids, Hierarchical clustering
Applications	Email spam detection, medical diagnosis	Market segmentation, anomaly detection
Evaluation	Accuracy, precision, recall	Silhouette score, Davies–Bouldin index

MODULE 5

Q.1 **Market Basket Analysis (5 Marks)**

Market Basket Analysis (MBA) is a **data mining technique** used to discover **associations or relationships** between items that customers frequently purchase together. It is based on **association rule mining**, which helps retailers understand buying behavior.

MBA identifies rules of the form:

If A is bought, B is also likely to be bought

These rules help in product placement, cross-selling, and sales promotions.

Key Concepts

- **Support:** Frequency of an item or itemset in all transactions.
- **Confidence:** Likelihood that item B is purchased when item A is purchased.
- **Lift:** Strength of association between items.

Example

Consider 5 transactions:

TID	Items Purchased
1	Bread, Butter
2	Bread, Milk
3	Bread, Butter, Milk
4	Butter, Eggs
5	Bread, Eggs

Possible Association Rule

Bread → Butter

- **Support:** Appears in 2 out of 5 transactions = 40%

- **Confidence:** In all transactions containing Bread (4), Butter appears in 2 = 50%

This means:
"If a customer buys Bread, there is a 50% chance they also buy Butter."

Applications

- Placing related products together in stores
- Designing combo offers (e.g., Burger + Coke)
- Improving recommendations in e-commerce
- Personalized promotions

Q.2 Explain Multilevel Association Rules Mining and Multidimensional Association Rules Mining with examples. (10M)

1. Multilevel Association Rules Mining

Multilevel association rule mining deals with finding associations at **multiple levels of abstraction** in a concept hierarchy.
Example: Category → Subcategory → Product.

It allows discovering patterns like:

- High-level rules (more general)
- Low-level rules (more detailed)

Why Multilevel Rules Are Needed

- Users often want analysis at different granularities.
- Higher-level rules give broader trends.
- Lower-level rules provide detailed actionable insights.

Example of Concept Hierarchy

- Food
  → Dairy
  → Milk

→ Amul Milk / Nestle Milk
→ Bakery
→ Bread
→ Brown Bread / White Bread

Example of Multilevel Association Rule

Consider supermarket data:

Level 1 (High-level rule):

- *Food → Dairy*
  (Shows broad buying behavior)

Level 2 (Middle level rule):

- *Bread → Milk*

Level 3 (Low-level detailed rule):

- *Brown Bread → Amul Milk*

Each deeper level requires **lower support thresholds**, because detailed items appear less frequently.

Characteristics

- Uses concept hierarchies
- Provides more meaningful insights
- Uses different minimum support for different levels
- Helps in both broad and detailed decision-making

2. Multidimensional Association Rules Mining

Multidimensional association rule mining finds relationships that involve **attributes from different dimensions** of the database, not just items in a transaction.

A typical transaction may have:

- **Items purchased**
- **Customer details**

- **Time/Location**
- **Sales amount**

Multidimensional rules combine these attributes.

Types of Multidimensional Rules

****1. Inter-Dimensional Rules**

Rules involving **two or more different dimensions**.

Example:

- *Age = 20–30 ∧ Income = High → Buys Laptop*
  (Demographic + Item)

****2. Hybrid-Dimensional Rules**

Rules that involve repeated predicates of the same dimension.

Example:

- *Buys Bread ∧ Buys Butter → Buys Jam*

Example of Multidimensional Association Rule

Consider a sales database:

Age	Gender	City	Item Bought
25	Male	Mumbai	Laptop
30	Female	Pune	Mobile
25	Male	Mumbai	Mobile

Possible Rules

1. **Age + City → Item**
   - *Age = 25 ∧ City = Mumbai → Buys Laptop*
2. **Gender + Item → Another Item**
   - *Female ∧ Buys Mobile → Buys Earphones*

3. **City + Item → Item**
    - *Pune ∧ Buys Mobile → Buys Cover*

Characteristics

- Works with **multiple attributes**, not just items.
- Useful in customer segmentation, targeted marketing, and personalization.
- Exploits richer information available in databases.

Q.3 **FP-Growth Algorithm (5 Marks)**

FP-Growth (Frequent Pattern Growth) is an efficient algorithm for mining **frequent item-sets** without generating candidate sets (unlike Apriori). It compresses the database into a compact structure called an **FP-Tree** and mines patterns from it.

Steps of FP-Growth Algorithm

1. Scan the Database

- First scan counts the frequency of each item.
- Remove items below minimum support.
- Sort items in descending order of frequency.

2. Build the FP-Tree

- Perform a second scan of the database.
- Insert each transaction into the tree, following the item frequency order.
- Common prefixes share the same path → results in data compression.
- Maintain a **header table** to link similar items.

3. Generate Frequent Patterns

FP-Growth mines the FP-Tree through a **divide-and-conquer** approach:

1. Pick an item from the header table.
2. Build its **conditional pattern base** (sub-transactions containing that item).

3. Construct a **conditional FP-Tree** from these patterns.
4. Recursively extract frequent itemsets.

Advantages

- No candidate generation → faster than Apriori.
- Works well for large datasets.
- Highly compressed representation of data.

Database (min support = 2):

TID	Items
1	A, B, C
2	A, C
3	B, C
4	A, B

Frequent Items:

A:3, B:3, C:3 → All frequent.

FP-Tree (simplified):

```
     A(3)
    /   \
  B(2)   C(1)
  |
 C(1)
```

From this tree, FP-Growth generates patterns:

- {A, B}, {A, C}, {B, C}, {A, B, C}

MODULE 6

Q.1 **CLARANS Extension in Web Mining (5 Marks)**

CLARANS (Clustering Large Applications based upon RANdomized Search) is an improved clustering algorithm used for large datasets. In **web mining**, CLARANS is extended to efficiently cluster **web pages, web usage patterns, and hyperlink structures**.

1. What is CLARANS?

CLARANS is a **randomized, partitioning-based clustering algorithm**.
It improves on k-medoids by searching the clustering space **randomly instead of exhaustively**, making it faster and more scalable for huge web data.

3. How CLARANS Works

1. Start with an initial set of medoids.
2. Randomly choose neighboring solutions (swapping medoids with non-medoids).
3. Evaluate cost (distance between web sessions or pages).
4. If a better neighbor is found → move to that solution.
5. Repeat random search until no further improvement is possible.

CLARANS finds a near-optimal clustering with **less computation**.

4. CLARANS Extensions in Web Mining

a) Applied to Web Usage Mining

- Clusters user sessions or clickstream patterns.
- Helps identify user behavior patterns.
- Useful for personalization and recommendation systems.

b) Applied to Web Structure Mining

- Clusters web pages based on hyperlink structures.
- Helps in finding similar communities or topic-related sites.

c) Applied to Web Content Mining

- Clusters documents based on keyword similarity.
- Useful for topic grouping and search engine indexing.

5. Advantages

- Highly scalable for large web datasets.
- Better clustering quality than PAM or CLARA.
- Handles noisy web data efficiently.
- Suitable for dynamic web environments.

Q.2 What is web structure mining? Describe page ranking technique with the example

1. What is Web Structure Mining?

Web Structure Mining is a branch of web mining that focuses on analyzing the **link structure** of the World Wide Web.
Web pages are connected by hyperlinks, forming a huge directed graph.
This technique discovers **patterns, communities, and importance of pages** based on their links.

A web page is considered important **if many pages link to it** (in-links) or it is linked by important pages. The most widely used technique in Web Structure Mining is **Page Ranking**.

2. Page Ranking Technique

Page ranking techniques assign a **numerical score** to each web page based on its importance.
The most famous algorithm is **Google's PageRank**.

Basic Concept of PageRank

- A page has a high rank if **important pages link to it**.
- Not all links are equal: a link from a high-ranked page contributes more.

PageRank Formula (Simplified)

For a page A:

$$PR(A) = \sum_{i=1}^{n} \frac{PR(T_i)}{C(T_i)}$$

Where:

- T_i: pages that link to A
- $C(T_i)$: number of outgoing links from T_i
- $PR(T_i)$: PageRank of page T_i

3. Example of Page Ranking

Consider 3 webpages: **A, B, C**

Link Structure:

- A → B
- B → C
- C → A

Graphically:

A → B → C

↑ ↓

└──────────────┘

Initial PageRank Assignment

All pages start with equal rank:
PR(A) = PR(B) = PR(C) = 1

Iteration 1:

Using formula:

PR(A)

A has one in-link: C

$$PR(A) = \frac{PR(C)}{1} = 1$$

PR(B)

B has one in-link: A

$$PR(B) = \frac{PR(A)}{1} = 1$$

PR(C)

C has one in-link: B

$$PR(C) = \frac{PR(B)}{1} = 1$$

So, all pages remain equal after iteration since structure is symmetrical.

More Complex Example

Pages: **A, B, C, D**

Links:

- A → B, C
- B → C
- C → A
- D → C, A

Initial Rank:

PR(A)=PR(B)=PR(C)=PR(D)=1

Iteration Example:

PR(A):

A receives links from C and D

$$PR(A) = \frac{PR(C)}{1} + \frac{PR(D)}{2} = 1 + 0.5 = 1.5$$

PR(B):

B receives link only from A

$$PR(B) = \frac{PR(A)}{2} = 0.5$$

PR(C):

C receives links from A, B, D

$$PR(C) = \frac{1}{2} + \frac{1}{1} + \frac{1}{2} = 2$$

PR(D):

No one links to D

$$PR(D) = 0$$

Final Importance Ranking:

1. **C** – Most important
2. **A** – Second
3. **B** – Third
4. **D** – Least important

This demonstrates how links determine page importance.

Q.3 **Is Web Mining Different from Classical Data Mining? Justify**

Yes, **web mining is different from classical data mining**.

Justification

Classical Data Mining	Web Mining
Works on structured data stored in databases, warehouses, spreadsheets.	Works on semi-structured and unstructured data such as web pages, logs, HTML/XML.
Data volume is comparatively limited.	Web contains huge, dynamic, constantly changing data.
Focuses on patterns within stored datasets.	Focuses on patterns in user behavior, link structures, and web content.
Data is usually clean, organized, and well-formatted.	Web data is noisy, redundant, heterogeneous, and requires heavy preprocessing.
Does not consider hyperlinks or web navigation patterns.	Exploits hyperlinks, browsing paths, clickstreams, and page structures.

Q.4 **Types of Web Mining (5 Marks)**

Web mining involves applying data mining techniques to extract useful information from the Web. It is broadly classified into **three types**:

1. Web Content Mining

Web content mining focuses on extracting information from the **content of web pages**.

What it mines

- Text (articles, blogs, reviews)
- Images, audio, video
- Metadata, HTML/XML content

Uses

- Search engines

- Document classification
- Sentiment analysis
- Recommendation systems

2. Web Structure Mining

Web structure mining analyzes the **link structure** of the web (the interconnected graph of web pages).

What it analyzes

- Hyperlinks between pages
- In-links and out-links
- Website graph structure

Techniques

- PageRank
- HITS algorithm
- Graph mining

Uses

- Ranking web pages
- Identifying authoritative sites
- Discovering communities

3. Web Usage Mining

Web usage mining studies **user behavior** through analysis of web logs and clickstream data.

Data sources

- Server logs
- User sessions
- Browser cookies

- Clickstream paths

Uses

- Personalization
- Recommendation systems
- Website optimization
- Predicting user interests
- Fraud and intrusion detection

Q.5 **Web Usage Mining (5 Marks – Short Note)**

Web Usage Mining is a type of web mining that focuses on discovering **patterns in user behavior** by analyzing data generated during web interactions. It helps understand how users navigate websites, what they search for, and how they use online services.

Sources of Web Usage Data

- **Web server logs** (IP, URL accessed, timestamp)
- **Browser logs**
- **Cookies**
- **Clickstream data** (sequence of pages visited)
- **Session and user profiles**

Process of Web Usage Mining

1. **Data Collection** – Gathering logs from servers, proxies, and browsers.
2. **Data Preprocessing** – Cleaning logs, identifying users, and forming sessions.
3. **Pattern Discovery** – Using techniques like clustering, association rules, and sequence mining.
4. **Pattern Analysis** – Filtering meaningful patterns for decision-making.

Applications

- **Personalized recommendations** (e.g., Amazon, Netflix)
- **Website optimization** (improving navigation structure)
- **Customer behavior analysis**
- **Targeted advertising**
- **Fraud detection and intrusion detection**

Q.6 Web Content Mining (Short Note – 5 Marks)

Web Content Mining is a type of web mining that focuses on extracting useful information from the **content of web pages**. Since web pages contain rich and diverse data, this technique helps automatically discover valuable knowledge from text, images, videos, and structured data.

Sources of Web Content

- **Textual content**: articles, blogs, reviews, product descriptions
- **Multimedia content**: images, audio, video
- **Structured/semi-structured data**: HTML tags, XML files, metadata

Techniques Used

- **Text mining & NLP** (TF-IDF, sentiment analysis, keyword extraction)
- **Web scraping** to collect content
- **Multimedia mining** for images/videos
- **Classification and clustering** of documents
- **Wrapper induction** for semi-structured pages

Applications

- Search engines (indexing and ranking pages)
- Document categorization and summarization
- Sentiment analysis of reviews

- Product recommendation systems
- Detecting plagiarism or duplicate content

Q.7 **Applications of Web Mining (5 Marks)**

Web mining applies data mining techniques to analyze web content, structure, and usage data. It helps organizations improve services, understand user behavior, and enhance web-based applications. Major applications include:

1. Search Engine Optimization (SEO)

Web mining helps search engines like Google analyze:

- Page content
- Web links
- User clicks
  This improves **page ranking**, **relevancy**, and **retrieval efficiency**.

2. E-Commerce and Recommendation Systems

Online platforms (Amazon, Flipkart, Netflix) use web usage mining to:

- Track user browsing and purchase patterns
- Recommend products, movies, or ads
- Personalize shopping experience

3. Web Personalization

Websites customize content based on user history, such as:

- Personalized homepages
- Personalized news feeds
- Targeted advertisements

Helps in boosting user engagement.

4. Business Intelligence and Customer Behavior Analysis

Companies analyze:

- Clickstream data
- Frequently visited pages
- Customer segments
  This helps in making marketing decisions and improving website design.

5. Fraud and Intrusion Detection

Web usage patterns are monitored to detect:

- Suspicious user activities
- Abnormal login attempts
- Fraudulent transactions

Useful for cybersecurity and banking applications.

6. Social Media and Opinion Mining

Web content mining extracts user opinions, trends, and sentiments from:

- Twitter
- Facebook
- Blogs and reviews

Helps in brand monitoring and trend analysis.