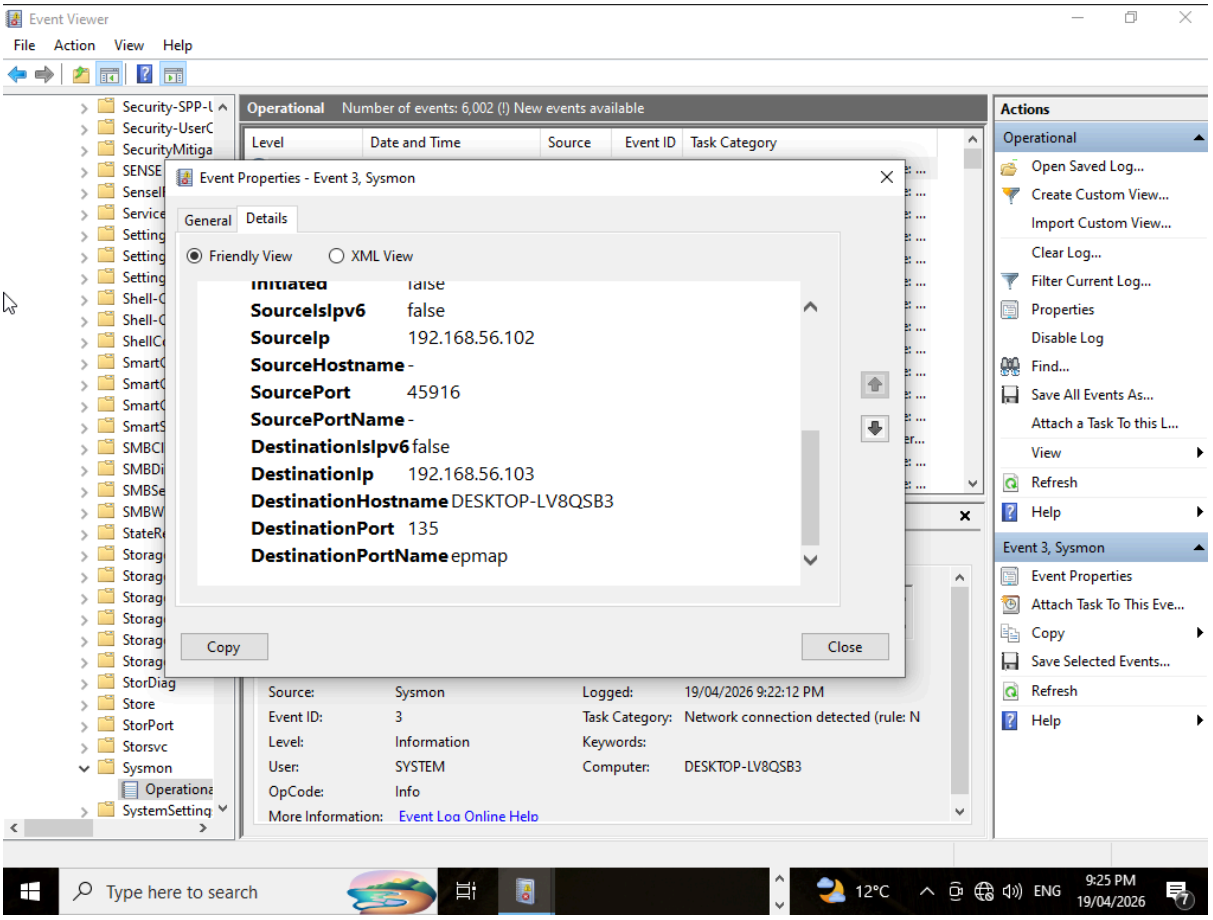
Event Viewer
File Action View Help
Operational Number of events: 6,002 (!) New events available
Level Date and Time Source Event ID Task Category
Event Properties - Event 3, Sysmon
General Details
Friendly View XML View
SourceIsIpv6 false
SourceIp 192.168.56.102
SourceHostname -
SourcePort 45916
SourcePortName -
DestinationIsIpv6 false
DestinationIp 192.168.56.103
DestinationHostname DESKTOP-LV8QSB3
DestinationPort 135
DestinationPortName epmap
Copy
Close
Source: Sysmon
Logged: 19/04/2026 9:22:12 PM
Event ID: 3
Task Category: Network connection detected (rule: N
Level: Information
Keywords:
User: SYSTEM
Computer: DESKTOP-LV8QSB3
OpCode: Info
More Information: Event Log Online Help
Actions
Operational
Open Saved Log...
Create Custom View...
Import Custom View...
Clear Log...
Filter Current Log...
Properties
Disable Log
Find...
Save All Events As...
Attach a Task To this L...
View
Refresh
Help
Event 3, Sysmon
Event Properties
Attach Task To This Eve...
Copy
Save Selected Events...
Refresh
Help
Type here to search
12°C
ENG
9:25 PM
19/04/2026

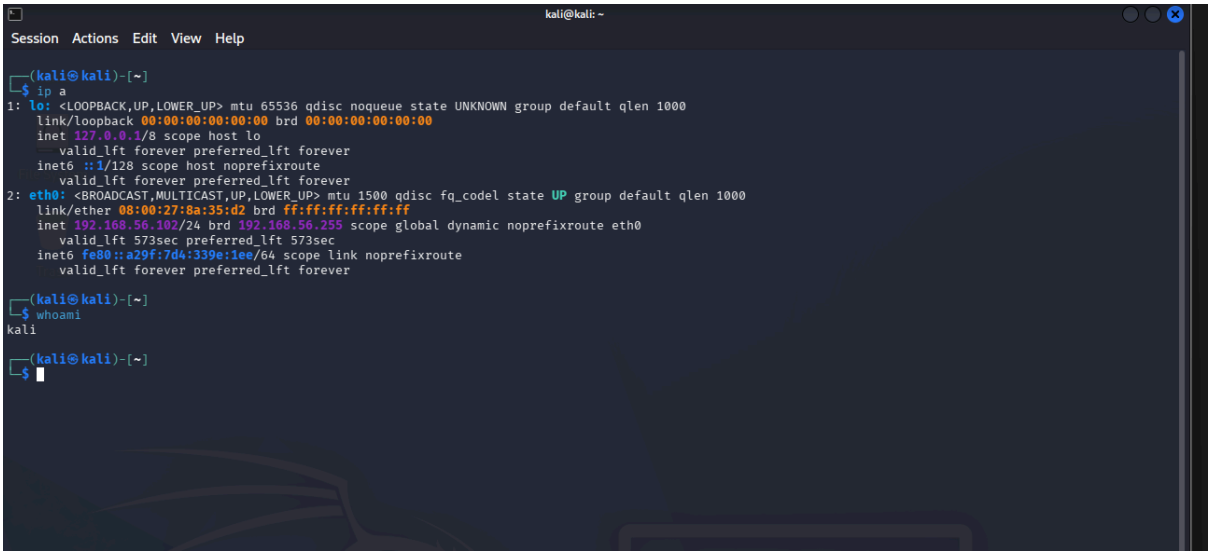
kali@kali: ~
Session Actions Edit View Help
┌──(kali㉿kali)-[~]
└─$ ip a
1: lo: <LOOPBACK,UP,LOWER_UP> mtu 65536 qdisc noqueue state UNKNOWN group default qlen 1000
link/loopback 00:00:00:00:00:00 brd 00:00:00:00:00:00
inet 127.0.0.1/8 scope host lo
valid_lft forever preferred_lft forever
inet6 ::1/128 scope host noprefixroute
valid_lft forever preferred_lft forever
2: eth0: <BROADCAST,MULTICAST,UP,LOWER_UP> mtu 1500 qdisc fq_codel state UP group default qlen 1000
link/ether 08:00:27:8a:35:d2 brd ff:ff:ff:ff:ff:ff
inet 192.168.56.102/24 brd 192.168.56.255 scope global dynamic noprefixroute eth0
valid_lft 573sec preferred_lft 573sec
inet6 fe80::a29f:7d4:339e:1ee/64 scope link noprefixroute
valid_lft forever preferred_lft forever
┌──(kali㉿kali)-[~]
└─$ whoami
kali
┌──(kali㉿kali)-[~]
└─$

Event Viewer

File Action View Help

Operational Number of events: 6,043 (!) New events available

Level	Date and Time	Source	Event ID	Task Category
Information	18/04/2026 6:31:32 PM	Sysmon	3	Network connection detected (rule: ...
Information	18/04/2026 7:12:58 PM	Sysmon	3	Network connection detected (rule: ...
Information	19/04/2026 9:18:52 PM	Sysmon	3	Network connection detected (rule: ...
Information	19/04/2026 9:03:45 PM	Sysmon	3	Network connection detected (rule: ...
Information	19/04/2026 9:04:14 PM	Sysmon	3	Network connection detected (rule: ...
Information	19/04/2026 9:00:16 PM	Sysmon	3	Network connection detected (rule: ...
Information	19/04/2026 9:00:16 PM	Sysmon	3	Network connection detected (rule: ...
Information	19/04/2026 8:58:53 PM	Sysmon	3	Network connection detected (rule: ...
Information	19/04/2026 9:18:51 PM	Sysmon	3	Network connection detected (rule: ...
Information	19/04/2026 9:18:51 PM	Sysmon	3	Network connection detected (rule: ...
Information	19/04/2026 9:04:14 PM	Sysmon	3	Network connection detected (rule: ...
Information	18/04/2026 9:27:08 PM	Sysmon	3	Network connection detected (rule: ...
Information	18/04/2026 9:16:05 PM	Sysmon	3	Network connection detected (rule: ...
Information	19/04/2026 9:22:12 PM	Sysmon	3	Network connection detected (rule: ...
Information	19/04/2026 9:22:52 PM	Sysmon	3	Network connection detected (rule: ...

Event 3, Sysmon

General Details

Network connection detected:
RuleName: -
UtcTime: 2026-04-19 11:22:11.144

Log Name:	Microsoft-Windows-Sysmon/Operational		
Source:	Sysmon	Logged:	19/04/2026 9:22:12 PM
Event ID:	3	Task Category:	Network connection detected (rule: N
Level:	Information	Keywords:	
User:	SYSTEM	Computer:	DESKTOP-LV8QSB3
OpCode:	Info		
More Information:	Event Log Online Help		

Actions

Operational

- Open Saved Log...
- Create Custom View...
- Import Custom View...
- Clear Log...
- Filter Current Log...
- Properties
- Disable Log
- Find...
- Save All Events As...
- Attach a Task To this L...
- View
- Refresh
- Help

Event 3, Sysmon

- Event Properties
- Attach Task To This Eve...
- Copy
- Save Selected Events...
- Refresh
- Help

Type here to search 12°C ENG 9:27 PM 19/04/2026

Event Viewer

File Action View Help

Command Prompt

```
Microsoft Windows [Version 10.0.19045.6456]
(c) Microsoft Corporation. All rights reserved.

C:\Users\sahil>whoami
desktop-lv8qsb3\sahil

C:\Users\sahil>ipconfig

Windows IP Configuration


Ethernet adapter Ethernet:

   Connection-specific DNS Suffix  . :
   Link-local IPv6 Address . . . . . : fe80::b50d:ea16:b3fe:30f8%5
   IPv4 Address. . . . . . . . . . . : 192.168.56.103
   Subnet Mask . . . . . . . . . . . : 255.255.255.0
   Default Gateway . . . . . . . . . :

C:\Users\sahil>
```

Type here to search 12°C ENG 9:28 PM 19/04/2026

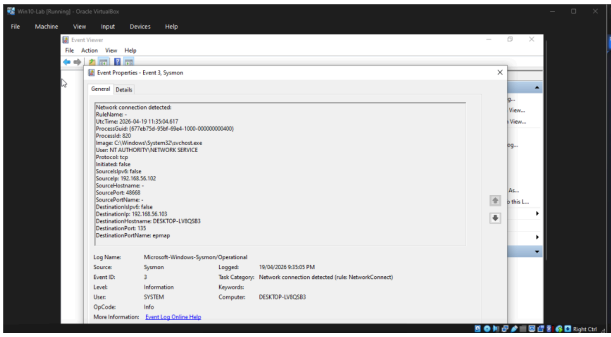
Event Properties - Event 3, Sysmon
General
Details
Network connection detected:
RuleName: -
UtcTime: 2026-04-19 11:35:04.817
ProcessGuid: {677eb75e-95bf-69e4-1000-00000000040C}
ProcessId: 820
Image: C:\Windows\System32\svchost.exe
User: NT AUTHORITY\NETWORK SERVICE
Protocol: tcp
Initiated: false
SourceIsIpv6: false
SourceIp: 192.168.56.102
SourceHostname: -
SourcePort: 48668
SourcePortName: -
DestinationIsIpv6: false
DestinationIp: 192.168.56.103
DestinationHostname: DESKTOP-LV8QSB3
DestinationPort: 135
DestinationPortName: epmap
Log Name: Microsoft-Windows-Sysmon/Operational
Source: Sysmon
Logged: 19/04/2026 9:35:05 PM
Event ID: 3
Task Category: Network connection detected (rule: NetworkConnect)
Level: Information
Keywords:
User: SYSTEM
Computer: DESKTOP-LV8QSB3
OpCode: Info
More Information: Event Log Online Help

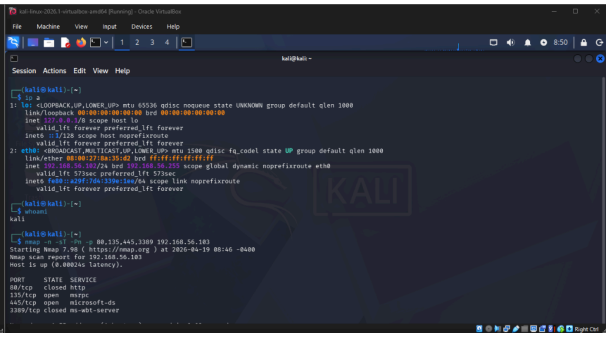
kali@kali: ~
Session Actions Edit View Help
$ ip a
1: lo: <LOOPBACK,UP,LOWER_UP> mtu 65536 qdisc noqueue state UNKNOWN group default qlen 1000
link/loopback 00:00:00:00:00:00 brd 00:00:00:00:00:00
inet 127.0.0.1/8 scope host lo
valid_lft forever preferred_lft forever
inet6 ::1/128 scope host noprefixroute
valid_lft forever preferred_lft forever
2: eth0: <BROADCAST,MULTICAST,UP,LOWER_UP> mtu 1500 qdisc fq_codel state UP group default qlen 1000
link/ether 08:00:27:8a:35:d2 brd ff:ff:ff:ff:ff:ff
inet 192.168.56.107/24 brd 192.168.56.255 scope global dynamic noprefixroute eth0
valid_lft 573sec preferred_lft 573sec
inet6 fe80::a29f:7d6:139e:16b/64 scope link noprefixroute
valid_lft forever preferred_lft forever
$ whoami
kali
$ nmap -n -sT -Pn -p 80,135,445,3389 192.168.56.103
Starting Nmap 7.98 (https://nmap.org) at 2026-04-19 08:46 -0400
Nmap scan report for 192.168.56.103
Host is up (0.0002s latency).
PORT STATE SERVICE
80/tcp closed http
135/tcp open msrpc
445/tcp open microsoft-ds
3389/tcp closed ms-wbt-server

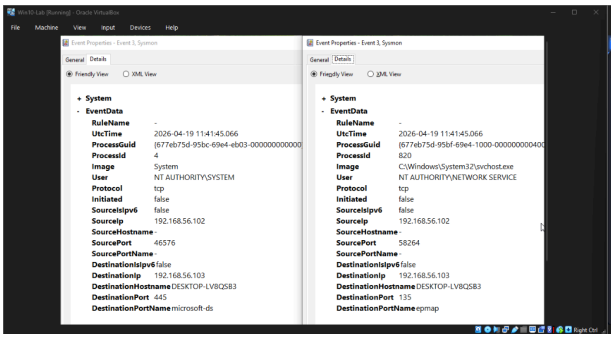
Event Properties - Event 3, Sysmon
General
Details
Friendly View
XML View
System
EventData
RuleName -
UtcTime 2026-04-19 11:41:45.066
ProcessGuid {677eb75d-95bc-69e4-eb03-000000000000
ProcessId 4
Image System
User NT AUTHORITY\SYSTEM
Protocol tcp
Initiated false
SourceIsIpv6 false
SourceIp 192.168.56.102
SourceHostname -
SourcePort 46576
SourcePortName -
DestinationIsIpv6 false
DestinationIp 192.168.56.103
DestinationHostname DESKTOP-LV8QSB3
DestinationPort 445
DestinationPortName microsoft-ds
Event Properties - Event 3, Sysmon
General
Details
Friendly View
XML View
System
EventData
RuleName -
UtcTime 2026-04-19 11:41:45.066
ProcessGuid {677eb75d-95bf-69e4-1000-00000000040C}
ProcessId 820
Image C:\Windows\System32\svchost.exe
User NT AUTHORITY\NETWORK SERVICE
Protocol tcp
Initiated false
SourceIsIpv6 false
SourceIp 192.168.56.102
SourceHostname -
SourcePort 58264
SourcePortName -
DestinationIsIpv6 false
DestinationIp 192.168.56.103
DestinationHostname DESKTOP-LV8QSB3
DestinationPort 135
DestinationPortName epmap

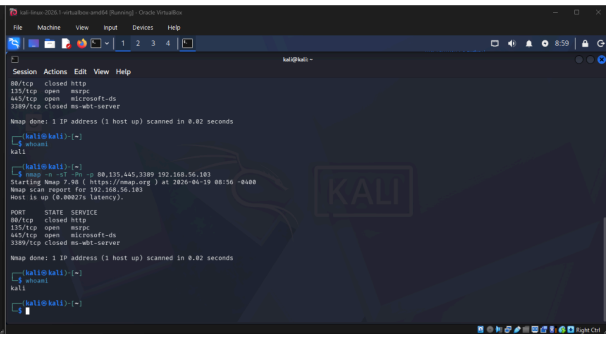
kali@kali: ~
Session Actions Edit View Help
80/tcp closed http
135/tcp open msrpc
445/tcp open microsoft-ds
3389/tcp closed ms-wbt-server
Nmap done: 1 IP address (1 host up) scanned in 0.02 seconds
$ whoami
kali
$ nmap -n -sT -Pn -p 80,135,445,3389 192.168.56.103
Starting Nmap 7.98 (https://nmap.org) at 2026-04-19 08:56 -0400
Nmap scan report for 192.168.56.103
Host is up (0.00027s latency).
PORT STATE SERVICE
80/tcp closed http
135/tcp open msrpc
445/tcp open microsoft-ds
3389/tcp closed ms-wbt-server
Nmap done: 1 IP address (1 host up) scanned in 0.02 seconds
$ whoami
kali