CLOUD COMPUTING

PRACTICAL NO. 7

Step 1: Set Preferences
Open the Google App Engine Launcher.
Go to **Edit → Preferences**.
Set the correct **Python installation path** and the **App Engine SDK path**.
Save the settings.

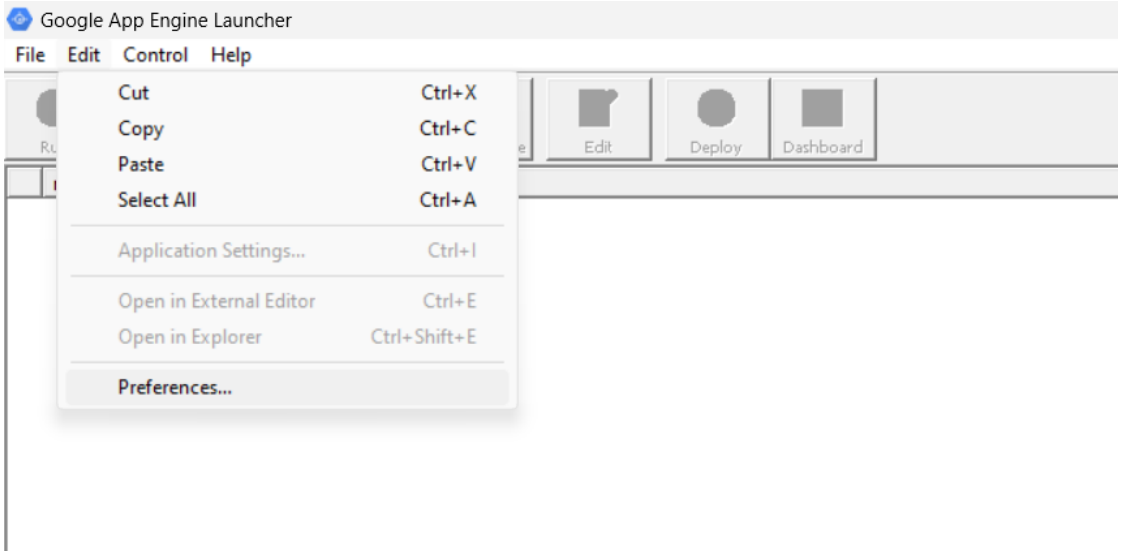

Note: If the default python path is not given, then only you have to add the correct python installation path.

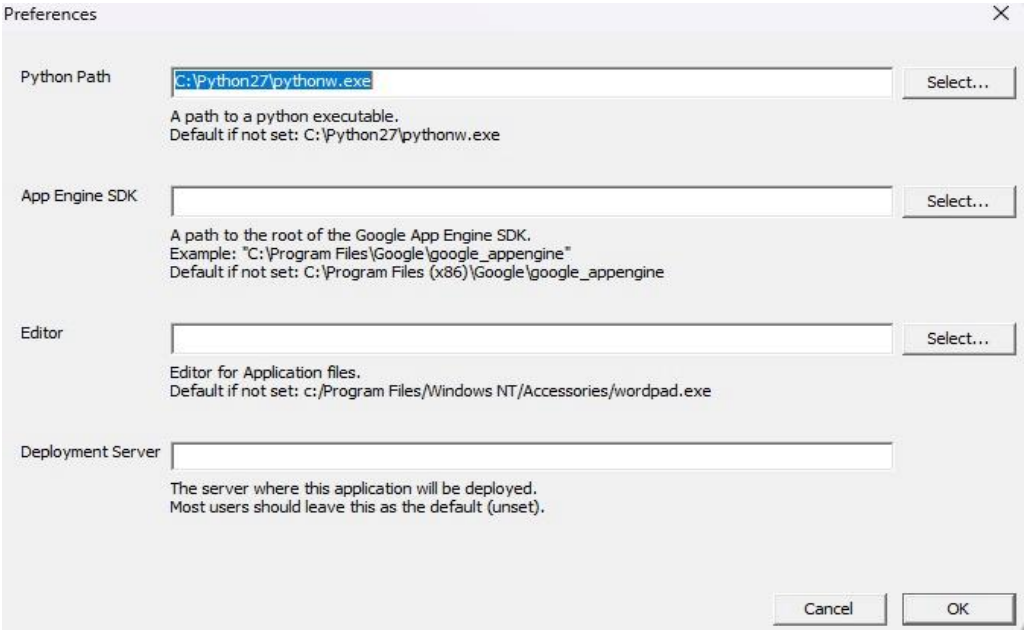

Step 2: Create an App Folder

Go to the **C drive** and create a new folder app where the application files will be stored.

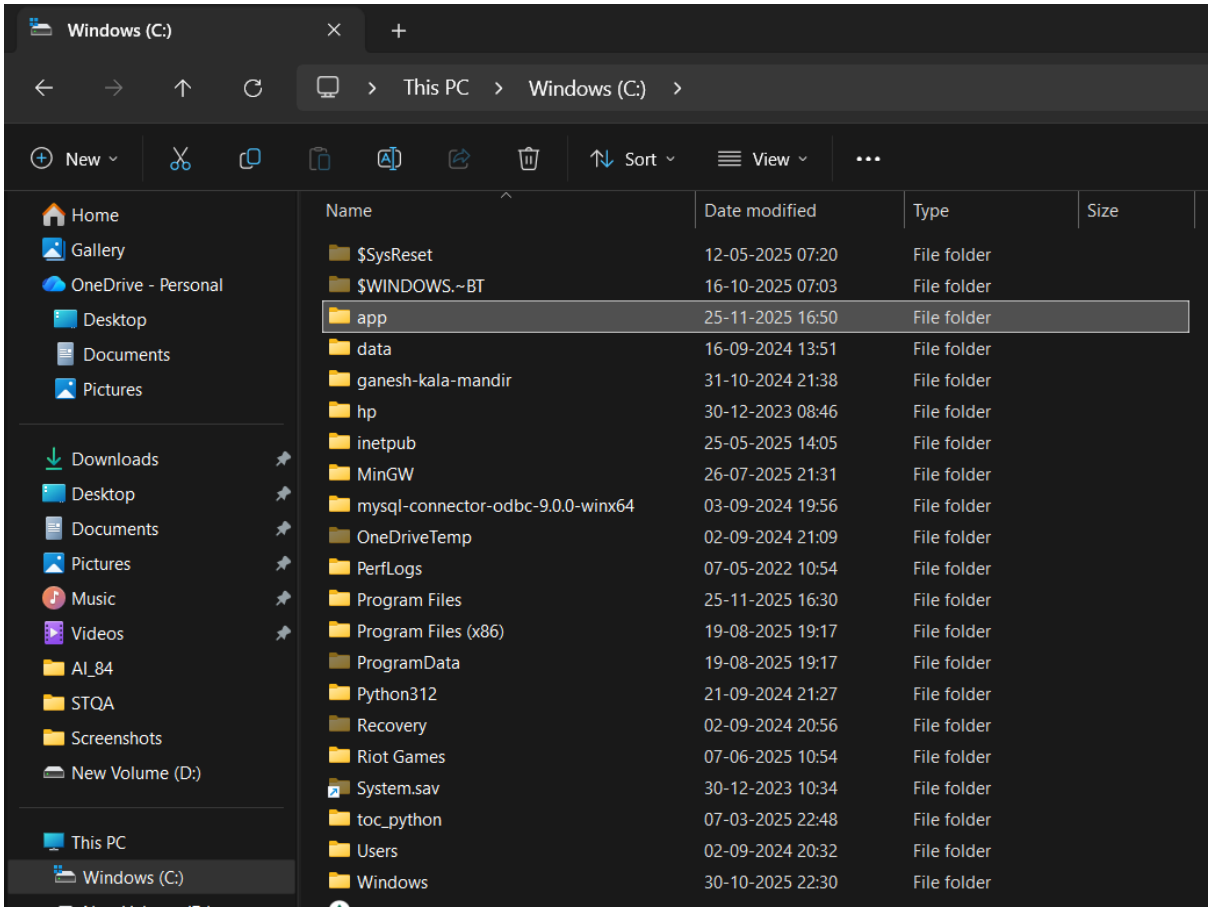

Step 3: Create a New Application

In the App Engine Launcher, click **File → Create New Application**.

In the parent directory option, browse and select the folder app created in the C drive.

Fill in the application details and click **Create**.

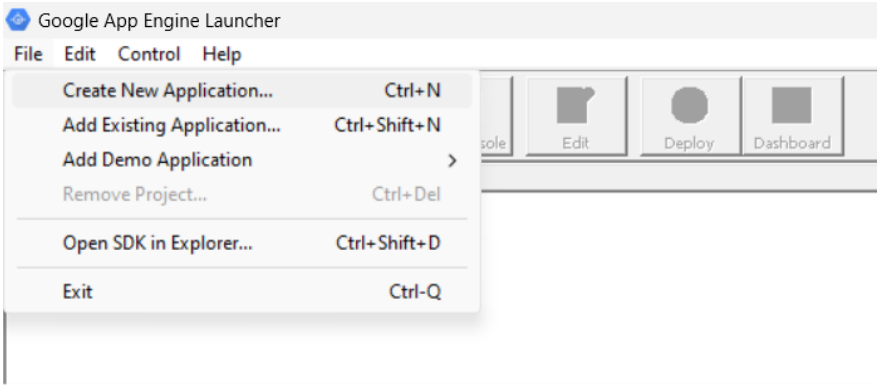

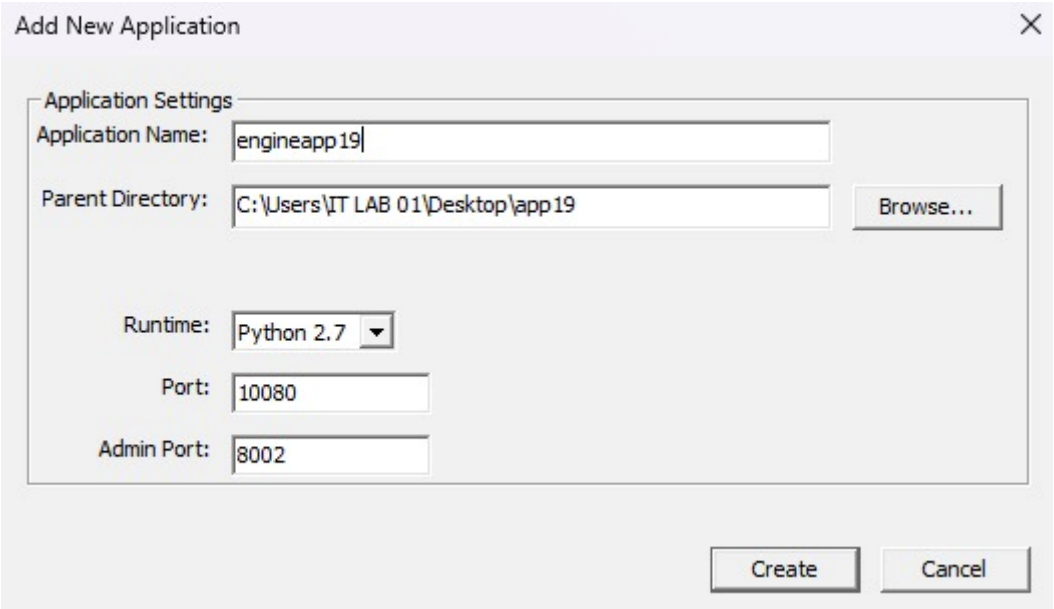

Step 4: Run the Application

Select your application from the list in the Launcher.

Click on the **Run** button to start the app.

Your application will now run locally.

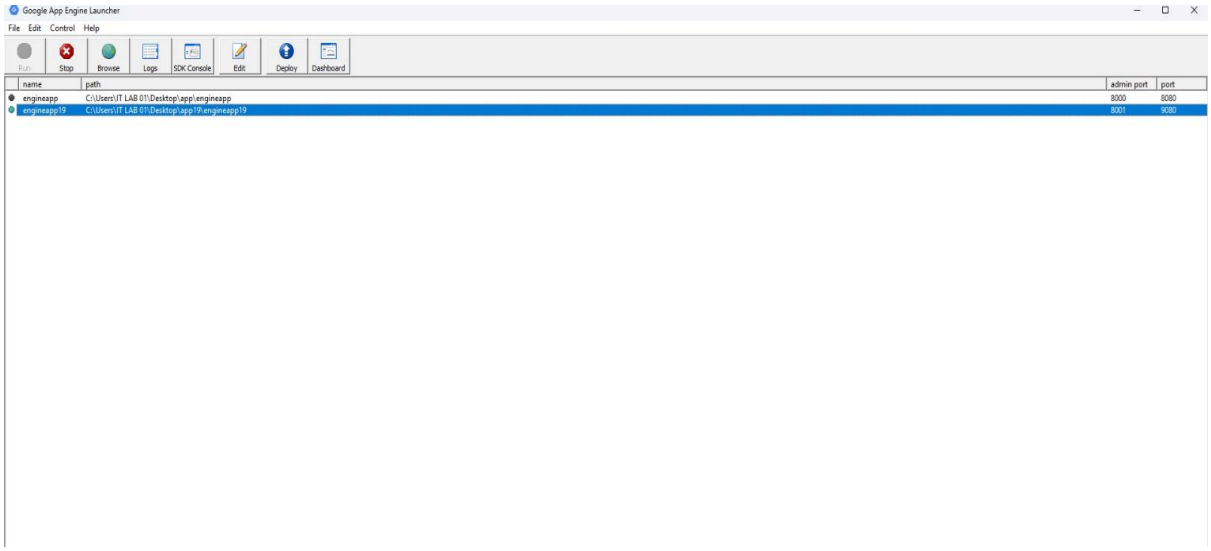

OUTPUT:

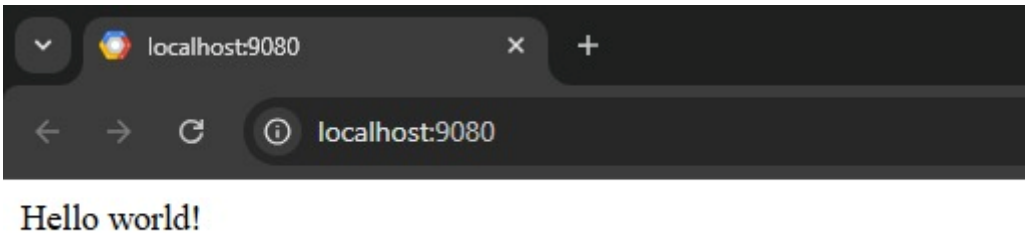

main.py - C:\Users\IT LAB 01\Desktop\app19\engineapp19\main.py (3.10.0)

File Edit Format Run Options Window Help

```python
#!/usr/bin/env python
#
# Copyright 2007 Google Inc.
#
# Licensed under the Apache License, Version 2.0 (the "License");
# you may not use this file except in compliance with the License.
# You may obtain a copy of the License at
#
#     http://www.apache.org/licenses/LICENSE-2.0
#
# Unless required by applicable law or agreed to in writing, software
# distributed under the License is distributed on an "AS IS" BASIS,
# WITHOUT WARRANTIES OR CONDITIONS OF ANY KIND, either express or implied.
# See the License for the specific language governing permissions and
# limitations under the License.
#
import webapp2

class MainHandler(webapp2.RequestHandler):
    def get(self):
        self.response.write('Hello world!')

app = webapp2.WSGIApplication([
    ('/', MainHandler)
], debug=True)
```