THEME: CANCER EPIDEMIOLOGY AND HEALTH OUTCOMES

LUNG CANCER: THE MOST PREVALENT KILLER AMONG ALL CANCERS

Sakshi Sharma[P], Ishika Chauhan[P], Anjali Sharma[C], Aman Pal[C], Dr. Gouri Nandy[C]
Department of Zoology, Deshbandhu College, University of Delhi, Delhi, India

What is Cancer?

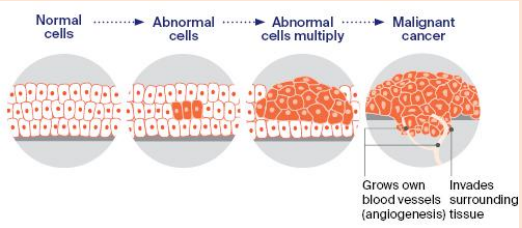

What is lung cancer?

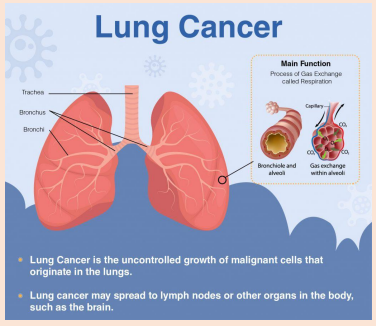

The four major histological types of lung cancer are

Squamous cell carcinoma, Small cell carcinoma,
Adenoscarcinoma, Large cell carcinoma.

RISK FACTORS OF LUNG CANCER:

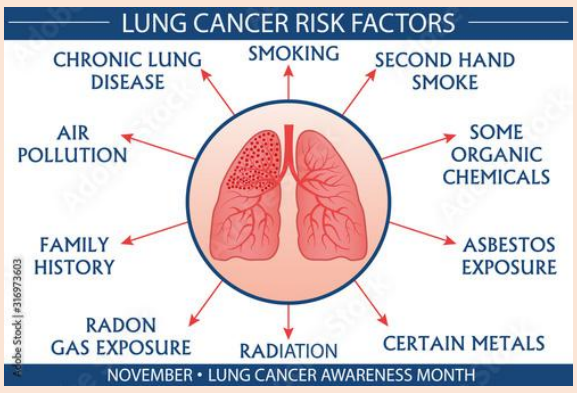

Incidence rate (per 100,000) of lung cancer across different countries

Country	Male	Female	Significant difference of occurrence of lung cancer in M and F
America	36.3	30.4	No
Australia	28.7	22.3	No
France	49.1	22.7	Yes
China	47.8	22.8	Yes
India	7.8	3.1	Yes
South Africa	29.6	10.0	Yes
Brazil	18.4	11.1	Yes
Ukraine	39.8	5.9	Yes
Iran	16.9	8.1	Yes
Indonesia	20.1	6.2	Yes

DEVELOPED COUNTRIES

DEVELOPING AND UNDER-DEVELOPED COUNTRIES

Graph to Compare lung cancer incidence rate in Male and Female

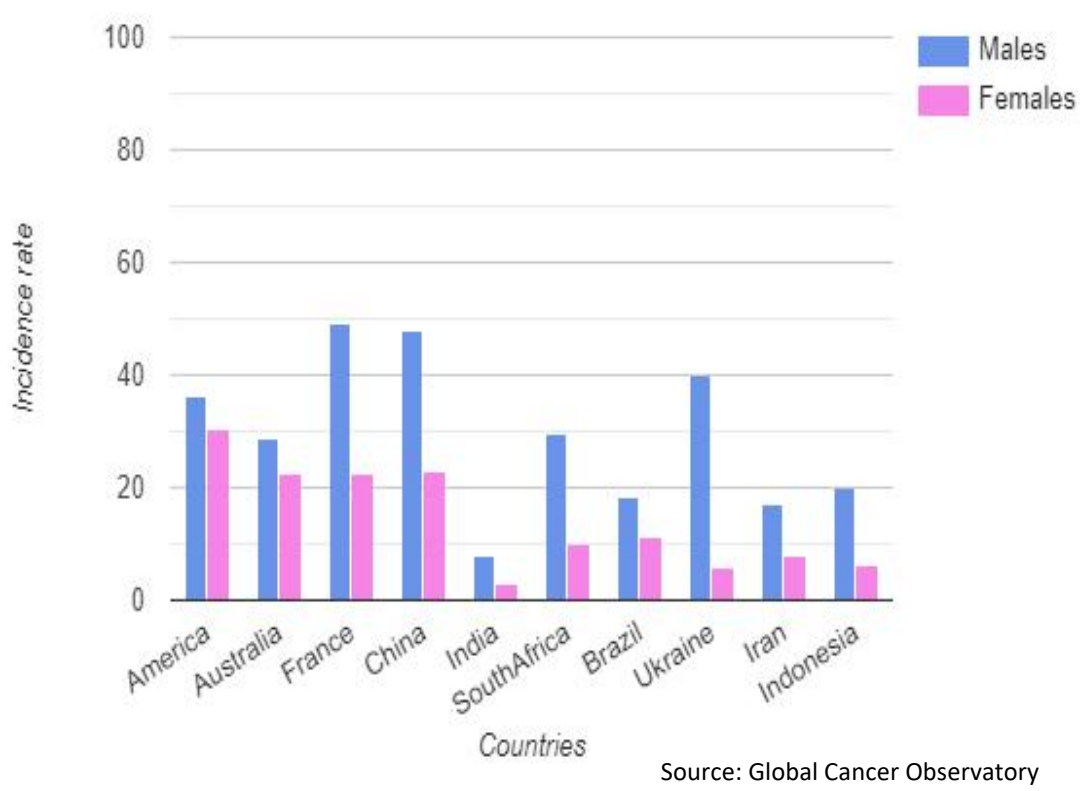

Source: Global Cancer Observatory

INFERENCES AND RESULTS

- Cancer incidence rates are higher in developed countries because of industrialization.
- We can observe gender biased lung cancer rates in most countries because smoking is a social taboo for females.
- However, America and Australia doesn't show significant difference in lung cancer incidence in males and females due to economic and financial independence among women.

PERCENTAGE INCIDENCE RATE OF LUNG CANCER

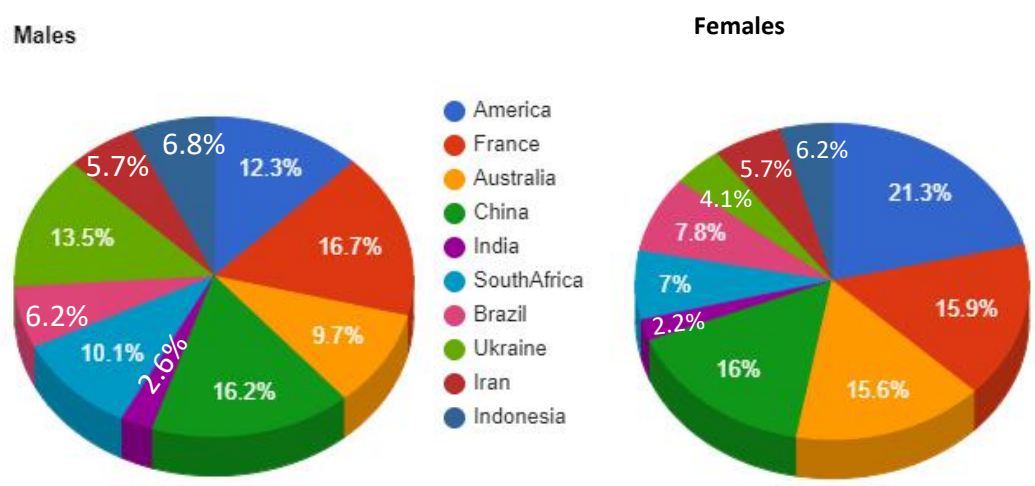

REFERENCES:
Global Cancer Observatory
William D. Travis, Pathology of Lung Cancer
World Health Organization . WHO Report on the Global Tobacco Epidemic. 2017. [Cited 5 Nov 18.]
Church TR, Black WC, Aberle DR *et al* Results of initial low-dose computed tomographic screening for lung cancer. *N Engl J Med* 2013; 368: 1980–91. [PMC free article] [PubMed] [Google Scholar]