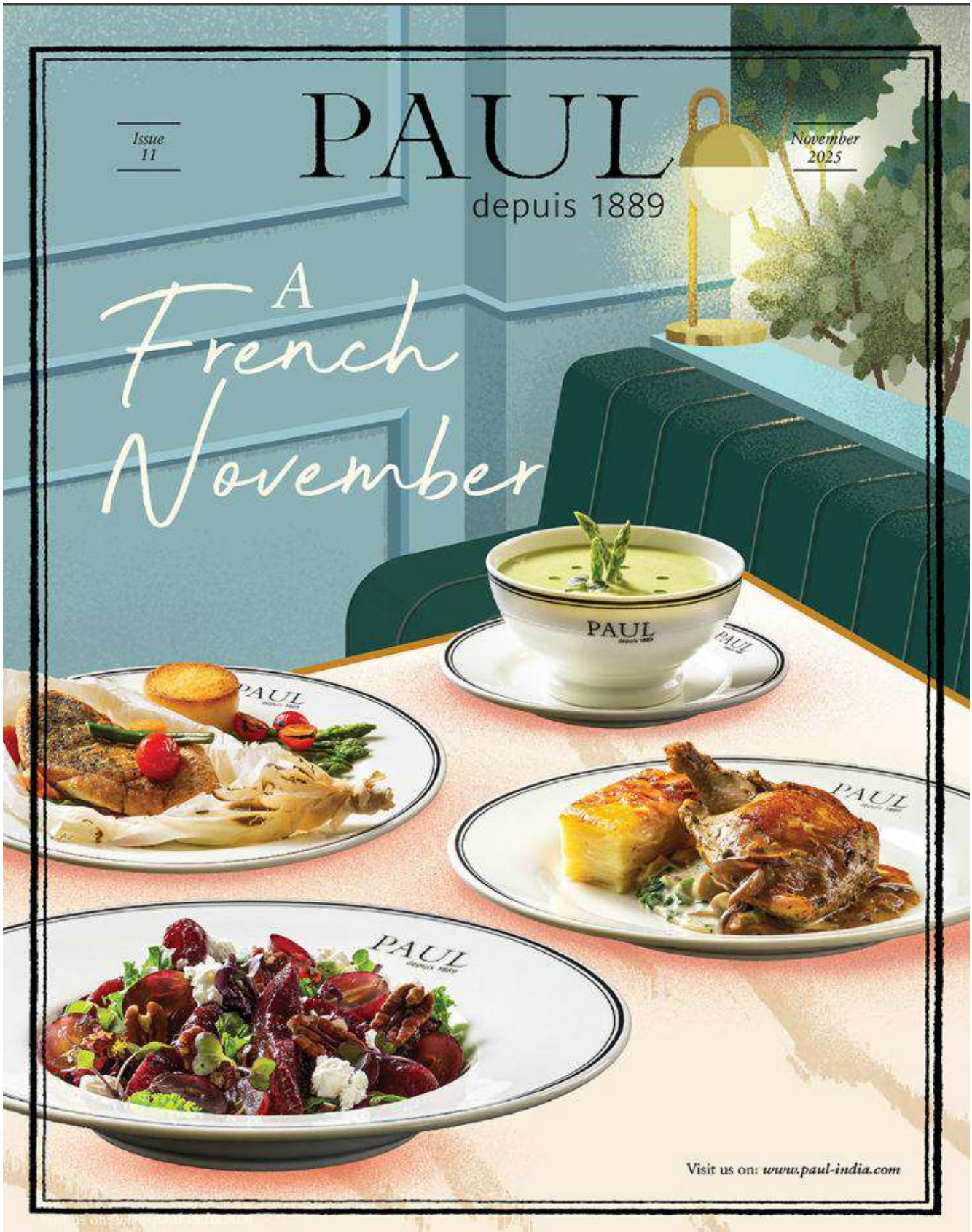
Issue
11
PAUL
depuis 1889
November
2025
A
French
November
PAUL
Visit us on: www.paul-india.com

COZY NOVEMBER COMBOS

Burger combo ₹630

Choose any one from

- Chicken burger/
- Crumbed cheesy vegetable burger

+

Choose any one from

Cappuccino/Americano/Latte
Old fashioned lemonade/Peach iced tea

Pasta combo ₹655

Choose any one from

- Penne with mushroom & chicken cream/
- Penne in creamy tomato sauce

+

Choose any one from

Cappuccino/Americano/Latte
Old fashioned lemonade/Peach iced tea

Pizza combo ₹680

Choose any one from

- Roasted chicken pizza/
- Margherita pizza

+

Choose any one from

Cappuccino/Americano/Latte
Old fashioned lemonade/Peach iced tea

Signature combos

Latte ₹300

Latte 220 kcal + a viennoiserie
(small croissant 77 kcal /
small pain au chocolat 87 kcal /
mini gourmandise 165 kcal).

Cappuccino ₹300

Cappuccino 165 kcal + a viennoiserie
(small croissant 77 kcal /
small pain au chocolat 87 kcal /
mini gourmandise 165 kcal).

Orange juice ₹350

Fresh orange juice 150 kcal + a viennoiserie
(small croissant 77 kcal /
small pain au chocolat 87 kcal /
mini gourmandise 165 kcal).

Cold coffee ₹350

Cold coffee 495 kcal + a viennoiserie
(small croissant 77 kcal /
small pain au chocolat 87 kcal /
mini gourmandise 165 kcal).

Latte combo

2,000 CALORIES PER DAY IS USED FOR GENERAL NUTRITION ADVICE, BUT CALORIE NEEDS VARY.
Images are for exhibition purpose only. *Government taxes as applicable.

*Calories mentioned per serving.

A FRENCH NOVEMBER

Matcha latte

Smooth and creamy, made with unsweetened matcha and milk for a pure, earthy flavour. *131 kcal*

₹260

Chocolate earl grey crème brûlée

A smooth blend of dark chocolate and Earl Grey with a caramelized sugar crust, rich and indulgent in every spoonful. *1260 kcal*

₹375

Banana fudge & nutty ice cone

Creamy vanilla and chocolate ice cream layered with banana, peanuts, almond flakes, and rich chocolate fudge in a crisp cone, served with caramelised banana on the side. *550 kcal*

₹325

2,000 CALORIES PER DAY IS USED FOR GENERAL NUTRITION ADVICE, BUT CALORIE NEEDS VARY.
Images are for exhibition purpose only. *Government taxes as applicable

*Calories mentioned per serving

A FRENCH NOVEMBER

Date almond milkshake

Banana and dates blended with almond milk and cinnamon, topped with fresh whipped cream. *345 kcal*
₹395

Gingerbread iced latte

Iced coffee infused with gingerbread spice, balanced with milk and cinnamon, topped with fresh whipped cream and crushed ginger cookie. *355 kcal*
₹310

Asparagus soup

Creamy green asparagus soup, blended with garlic, butter, and vegetable stock, finished with microgreens and a drizzle of herb oil. *272 kcal*
₹325

Mushroom & truffle tartine

Country bread topped with sautéed mushrooms, emmental cheese, and olive-truffle salsa. *403 kcal*
₹375

2,000 CALORIES PER DAY IS USED FOR GENERAL NUTRITION ADVICE, BUT CALORIE NEEDS VARY.
Images are for exhibition purpose only. *Government taxes as applicable.

*Calories mentioned per serving.

A FRENCH NOVEMBER

Red wine poached pears & goat cheese salad

Mixed greens with red wine-poached pears, pecan nuts, grapes, kalamata olives, and creamy goat cheese. (Contains alcohol) *423 kcal*

₹450

Seafood poke bowl

Jumbo prawns, calamari, and John Dory with vegetables in garlic-chilli seafood sauce, served with cashews, rice and avocado. *1200 kcal*

₹850

Wild mushroom chicken breast

Chicken stuffed with shiitake mushroom, and cheese, served with dauphinoise potato, spinach, and mushroom sauce. (Contains alcohol) *816 kcal*

₹600

Sole papillote

Succulent sole gently baked in papillote style with buttered veggies and bok choy, served with asparagus, cherry tomatoes, butter potato, and white wine sauce. (Contains alcohol) *465 kcal*

₹850

2,000 CALORIES PER DAY IS USED FOR GENERAL NUTRITION ADVICE, BUT CALORIE NEEDS VARY.
Images are for exhibition purpose only. *Government taxes as applicable.

*Calories mentioned per serving.

BREAKFAST | *Served all day long*

VIENNOISERIE (IMPORTED)

Small gourmandise 155 kcal ₹95

Croissant
Small 77 kcal ₹95
Large 248 kcal ₹185

Pain au chocolat
Small 87 kcal ₹100
Large 279 kcal ₹195

Sugar pie 142 kcal ₹175

Raisin danish 260 kcal ₹210

Almond croissant 392 kcal ₹245

Pain au chocolat almond 376 kcal ₹250

Apple turnover 140 kcal ₹260

Elephant ear cookie 583 kcal ₹270

Almond croissant

BREAKFAST BREAD

2 Olive benoîton 339 kcal ₹60

Cheese benoîton 271 kcal ₹100

ACCOMPANIMENTS

French butter 220 kcal ₹50

Jams & Preserves ₹95
Choose from:
- *Strawberry 70 kcal*
- *Apricot 70 kcal*
- *Orange Marmalade 70 kcal*

BOWL *(With seasonal fruits)*

Greek yoghurt granola bowl 415 kcal ₹430
Greek yoghurt with seasonal fruits, banana, blueberry, oats, nuts, dried fruits, roasted coconut, chia seeds, honey, maple syrup, and almond milk.

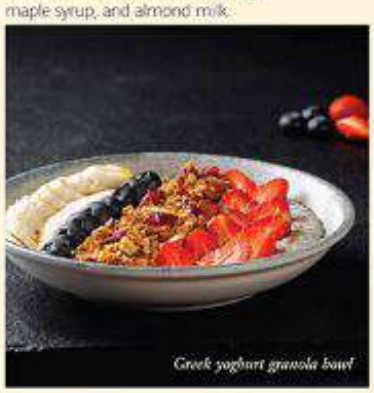
Greek yoghurt granola bowl

WAFFLE

Waffle 804 kcal ₹240
With chocolate hazelnut spread, berry compote, vanilla ice cream & maple syrup.

Waffle

CRÊPE

Crêpe 506 kcal ₹205
With chocolate hazelnut spread, berry compote, vanilla ice cream & maple syrup.

Crêpe

Crêpe complète 473 kcal ₹450
Pork ham, creamy cheese sauce & emmental cheese in thin pancake, topped with fried eggs & served with mixed salad.

Crêpe complète

TOASTIES

Eggless french toast 620 kcal ₹295
Eggless brioche dipped in vanilla-milk batter, grilled golden, and dusted with powdered sugar. Served with whipped butter, berry compote, and maple syrup.

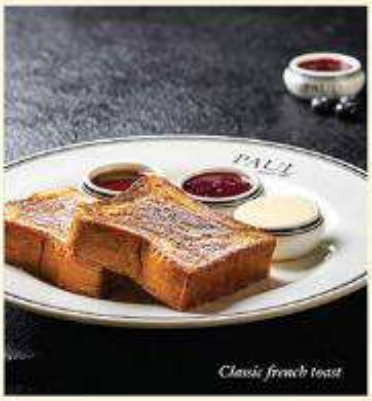
Classic french toast

Classic french toast 1273 kcal ₹295
Brioche dipped in a vanilla-egg batter, grilled golden, and served with whipped butter, berry compote, and maple syrup, dusted with powdered sugar.

Avocado and feta flemish toastie 520 kcal ₹485
Six cereal toasted bread slice topped with whipped feta, avocado slices, mixed seeds, and microgreens.

Avocado and feta flemish toastie

2,000 CALORIES PER DAY IS USED FOR GENERAL NUTRITION ADVICE, BUT CALORIE NEEDS VARY.
Images are for exhibition purpose only. *Government taxes as applicable.

*Calories mentioned per serving.

BREAKFAST | *Served all day long*

EGG PREPARATION

(Served with mixed salad, hash brown and baked tomato)

Plain omelette 364 kcal ₹295
Add on: Spinach/Cheese/Mushrooms ₹50
Bacon bits/Chicken Ham ₹50

Scrambled egg on brioche toast 596 kcal ₹295
Add on: Spinach/Cheese/Mushrooms ₹50
Bacon bits/Chicken Ham ₹50

Masala egg bhurji 536 kcal ₹295
Eggs cooked with onion, tomatoes, mushrooms, herb, mixed peppers, green chilli & Indian spices on a toasted brioche.

Masala egg bhurji

Sunny side up 299 kcal ₹295
Two whole eggs cooked one side on medium heat with soft yolk.

Masala omelette 504 kcal ₹295
Onion, tomatoes, mushrooms, herb, mixed peppers, green chilli.

Egg white omelette 289 kcal ₹315
With choice of filling: onion, tomatoes, mushrooms, spinach, herb, mixed peppers, green chilli.

Spanish omelette 457 kcal ₹350
With onion, potatoes & cheese.

Spanish omelette

Poached eggs 571 kcal ₹435
With avocado & hollandaise sauce on toasted brioche.
(Served from 9:00 am till noon)

Eggs benedict 452 kcal ₹435
With toasted brioche, hollandaise sauce & choice of pork or chicken ham.
(Served from 9:00 am till noon)

VEG NEW

Scrambled tofu with toasted bread 479 kcal ₹375
Scrambled tofu with onions, tomatoes, bell peppers, and parsley, served with sautéed mushrooms, baby potatoes, cherry tomatoes, and toasted multigrain tartine.

Scrambled tofu with toasted bread

CROQUE

Croque-monsieur chicken 622 kcal ₹375
Emmental cheese toast with chicken ham; served with salad & fries.

Croque-monsieur chicken

Croque-madame 992 kcal ₹385
Emmental cheese toast with chicken ham; served with salad, fries & sunny side up.

Croque-madame

CROISSANT SANDWICH

Masala egg bhurji croissant 601 kcal ₹315
Eggs cooked with onion, tomatoes, cheese, mushrooms, herb, mixed peppers, green chilli & Indian spices.

Croissant caprese sandwich 640 kcal NEW ₹325
Basil pesto, lettuce, tomato slices, and creamy fresh mozzarella nestled in a buttery croissant.

Croissant caprese sandwich

Scrambled eggs, avocado & rocket leaves croissant

Scrambled eggs, avocado & rocket leaves croissant 757 kcal ₹500
Eggs cooked with fresh cream on low heat, served with soft butter croissant, layer of avocado slices and fresh rocket lettuce.

ADD ON SIDES

Multigrain bread (2 slices) 100 kcal ₹60
Hash brown 90 kcal ₹60
Fried egg 142 kcal ₹75
Sautéed mushrooms 138 kcal ₹85
Chicken sausage 123 kcal ₹100
Crispy bacon strips 138 kcal ₹100
Potato wedges/fries 250 kcal ₹155
Bread basket with butter 510 kcal ₹140
Avocado 59 kcal ₹155

2,000 CALORIES PER DAY IS USED FOR GENERAL NUTRITION ADVICE, BUT CALORIE NEEDS VARY.
Images are for exhibition purpose only. *Government taxes as applicable.

*Calories mentioned per serving.

SANDWICHES, BURGERS & WRAPS

COLD SANDWICH *(Served with mixed salad on the side)*

Ask your server if you like your cold sandwich to be toasted.

Burrata focaccia sandwich 470 kcal ₹325
Creamy burrata and basil pesto layered on soft focaccia, topped with fresh greens and elevated by a balsamic glaze drizzle.

Tomato & mozzarella sandwich 653 kcal ₹345
Fresh buffalo mozzarella & tomatoes topped with home-made pesto sauce in 2 olives bread.

Tuna sandwich 606 kcal ₹345
Tuna-mayonnaise mix with romaine lettuce & tomatoes in viennois bread.

Chicken caesar sandwich 543 kcal ₹400
Succulent chicken, tomato, romaine lettuce, shaved parmesan & caesar dressing in mixed seeds & emmental cheese faluche.

Ham & cheese sandwich 641 kcal ₹425
Cooked pork ham & emmental cheese in charlemagne baguette.

Ham & cheese sandwich

HOT SANDWICH *(Served with mixed salad & french fries on the side)*

Roasted veggie ciabatta sandwich 1020 kcal ₹330
Soft ciabatta bread, stuffed with roasted zucchini, onions, bell peppers, mushrooms, cottage cheese, emmental cheese, lettuce, & spiced mayo.

Falafel & hummus sandwich 572 kcal ₹345
Crispy falafel, hummus & pickles with spiced sauce in herbed faluche.

Pesto chicken sourdough sandwich 880 kcal ₹395
Pesto marinated pulled chicken, emmental cheese, lettuce, tomato, and jalapeño mayo on toasted sourdough.

Pesto chicken sourdough sandwich

Multigrain chicken sandwich 433 kcal ₹395
Multigrain viennoise bread with mustard mayo, romaine lettuce, tomato, sous vide chicken, and rocket leaves.

Grilled veggie sandwich 374 kcal ₹415
Grilled veggies (mushrooms, bell peppers, zucchini, mustard mayo, onion) & emmental cheese in PAUL multigrain pain de mie.

Spiced chicken in brioche 690 kcal ₹450
Spiced chicken, cheddar cheese with basil pesto mayo in toasted brioche bread.

Cottage cheese club sandwich 590 kcal ₹450
Loaded cottage cheese sandwich, with fresh tomatoes, caramelized onions, lettuce, mustard mayo, and emmental cheese.

Chicken club sandwich 505 kcal ₹590
Succulent chicken, mustard mayo, bacon, egg, grilled onion, lettuce & tomatoes, PAUL multigrain pain de mie.

Cottage cheese club sandwich

WRAP *(Served with mixed salad on the side)*

Avocado & hummus wrap 271 kcal ₹270
Avocado, green leaves & hummus wrapped in spinach flatbread.

Spiced chicken & egg wrap 556 kcal ₹270
Spiced chicken, fried egg & onion wrapped in whole wheat flatbread.

BURGER *(Served with mixed salad & potato wedges on the side)*

Crumbed cheesy vegetable burger

Crumbed cheesy vegetable burger 572 kcal ₹525
Mixed vegetable patty with grilled onion & emmental cheese in soft multi-seed bun.

Chicken burger

Chicken burger 709 kcal 550
Grilled chicken patty with grilled onion, gherkins & emmental cheese in soft multi-seed bun.

Lamb burger

Lamb burger 949 kcal ₹695
Grilled lamb patty with tomatoes, grilled onion, gherkins & emmental cheese in soft multi-seed bun.

2,000 CALORIES PER DAY IS USED FOR GENERAL NUTRITION ADVICE, BUT CALORIE NEEDS VARY.
Images are for exhibition purpose only. *Government taxes as applicable.

*Calories mentioned per serving.

SALADS & APPETIZERS

SALADS

Caesar salad 379 kcal ₹445
Romaine lettuce, parmesan, caesar dressing, roasted garlic & herb garlic croutons in crispy bowl.
With chicken 441 kcal ₹510

Garden quinoa & avocado salad 520 kcal ₹475
Organic quinoa, avocado with garden veggies & mixed greens.

PAUL salad 450 kcal ₹475
Succulent chicken with mixed greens, emmental cheese, green apple, raisins & walnuts.

Smoked chicken salad 336 kcal ₹510
Pulled chicken breast with oven roasted tomatoes, mixed greens, parmesan shavings & five seeds tossed with balsamic dressing.

Fresh burrata & rocket salad 423 kcal ₹630
Burrata with rocket leaves, roasted tomatoes, balsamic dressing, mixed greens & almonds. Served with PAUL baguette slice.

Fresh burrata & rocket salad

KID'S MENU

(Served with a glass of canned Orange/Mango/Pineapple/Cranberry or Mixed juice)

Penne in tomato sauce with garlic bread 341 kcal ₹340

Penne in alfredo sauce with garlic bread 319 kcal ₹340

Margherita pizza 376 kcal ₹340

APPETIZERS

Spiced potato fries 612 kcal ₹265
Crispy corn-flour fries infused with jalapeños and peri peri. Served with smoked paprika mayo.

Freshly baked garlic flatbread with cheese 578 kcal ₹290
Hand tossed fresh garlic & extra virgin olive oil smeared bread with herbs.
Made to order - please allow 15 minutes.

Freshly baked confit tomato bread 498 kcal ₹290
Polenta crusted bread topped with slow cooked baby tomatoes & basil pesto.
Made to order - please allow 15 minutes.

Five spice chicken skewers 575 kcal NEW ₹325
Spiced marinated chicken, drizzled with sriracha dressing, served with cocktail onion and a fresh green salad.

Smoked salmon bites 537 kcal ₹585
Smoked salmon with cream cheese, capers & grain mustard on toasted PAUL baguette.

Smoked salmon bite

Five spice chicken skewers

QUICHE

Quiche lorraine 419 kcal ₹290
Pork bacon, onion & emmental cheese with rich egg custard in a quiche.

SOUP

Mushroom & thyme soup 738 kcal ₹295
Served with garlic herb croutons.

French onion soup 386 kcal ₹325
Slowly cooked onion in rich flavourful chicken broth, served in PAUL campagne bread bowl.

Chicken & mushroom soup 790 kcal ₹325
Served with garlic herb croutons.

French onion soup

2,000 CALORIES PER DAY IS USED FOR GENERAL NUTRITION ADVICE, BUT CALORIE NEEDS VARY.
Images are for exhibition purpose only. *Government taxes as applicable.

*Calories mentioned per serving.

PIZZA

HAND-TOSSED NAPOLETANA

Margherita 953 kcal ₹580
Classic pizza with fresh buffalo mozzarella, authentic Italian tomato sauce & fresh basil.

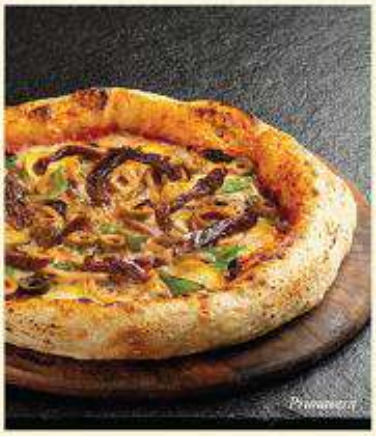

Primavera 1000 kcal ₹620
Hand-picked veggies with authentic Italian tomato sauce & fresh buffalo mozzarella.

Bufalina 972 kcal ₹620
Authentic Italian tomato sauce, fresh buffalo mozzarella, sundried tomatoes, kalamata olives & garlic.

Roasted chicken 1100 kcal ₹650
Roasted chicken with authentic Italian tomato sauce, roasted sliced tomatoes, basil pesto, red onion & fresh buffalo mozzarella.

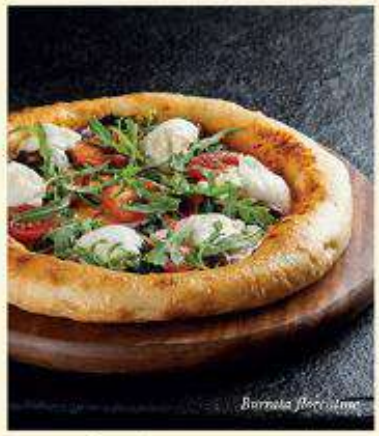

Burrata florentine 1126 kcal ₹675
Burrata cheese, buffalo mozzarella, kalamata olives, roasted sliced tomatoes, onion, garlic butter spinach & authentic Italian tomato sauce.

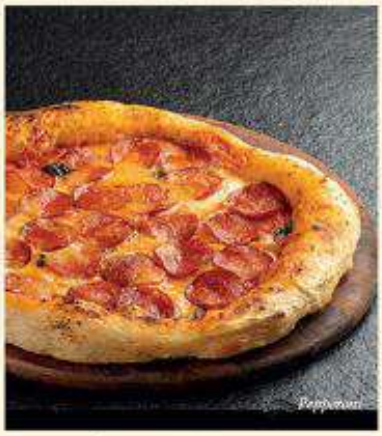

Pepperoni 1112 kcal ₹695
Aged pork pepperoni with fresh buffalo mozzarella & authentic Italian tomato sauce.

ADD ONS

Veggies 117 kcal	₹70	**Parmesan cheese** 68 kcal	₹70
Bacon 138 kcal	₹85	**Chicken** 61 kcal	₹110
Prawns (3 pcs.) 41 kcal	₹140		

2,000 CALORIES PER DAY IS USED FOR GENERAL NUTRITION ADVICE, BUT CALORIE NEEDS VARY.
Images are for exhibition purpose only. *Government taxes as applicable.

*Calories mentioned per serving

PASTA & RISOTTO

Our pasta and risotto are served al dente; let your server know if you prefer them fully cooked.

Penne in arrabbiata sauce

Penne in arrabbiata sauce 574 kcal ₹525
Pasta cooked in spicy tomatoes & basil sauce with garlic.

Fettuccine with creamy pesto sauce

Fettuccine with creamy pesto sauce 1184 kcal ₹525
Pasta cooked in creamy basil pesto sauce with balsamic drizzle.

Spaghetti with butter chilli emulsion

Spaghetti with butter chilli emulsion 806 kcal ₹530
Spaghetti tossed with mushroom & veggies in butter, chilli, herb & garlic sauce.

Aglio olio e peperoncino

Aglio olio e peperoncino 758 kcal ₹515
Spaghetti tossed with garlic, olive oil & red chilli peppers.

Fettuccine in alfredo sauce

Fettuccine in alfredo sauce 993 kcal ₹525
Pasta cooked in creamy cheese sauce.

Penne in creamy tomato sauce

Penne in creamy tomato sauce 684 kcal ₹535
Pasta cooked with chunky tomatoes, basil & creamy cheese sauce.

Cannelloni florentine

Cannelloni florentine 329 kcal ₹550
Cannelloni filled with spinach and ricotta, baked with parmesan and mozzarella in a tomato creamy sauce. Served on pomodoro sauce topped with crispy basil.

Wild mushroom risotto

Wild mushroom risotto 759 kcal ₹575
Superfino arborio rice with porcini, field mushrooms & parmesan cheese.

Penne with mushroom & chicken cream

Penne with mushroom & chicken cream 979 kcal ₹595
Pasta cooked with porcini & button mushrooms, succulent chicken & cheese sauce.

ADD ONS

Veggies 117 kcal	₹70	Parmesan cheese 65 kcal	₹70
Bacon 138 kcal	₹85	Chicken 61 kcal	₹110
Prawns (3 pcs.) 41 kcal	₹140		

2,000 CALORIES PER DAY IS USED FOR GENERAL NUTRITION ADVICE, BUT CALORIE NEEDS VARY.
Images are for exhibition purpose only. *Government taxes as applicable.

*Calories mentioned per serving.

MAIN COURSE

PAUL RICE

Spiced silken tofu and vegetables

Spiced silken tofu and vegetables 455 kcal ₹520
With sesame rice & ginger & lime sauce.

Spiced roasted chicken

Spiced roasted chicken 596 kcal ₹590
With sesame rice & ginger & lime sauce.

Braised chicken in red wine sauce

Braised chicken in red wine sauce 596 kcal ₹590
With sesame rice. (Contains alcohol)

POKE BOWL

Salmon poke bowl

Ginger chicken cashew poke bowl

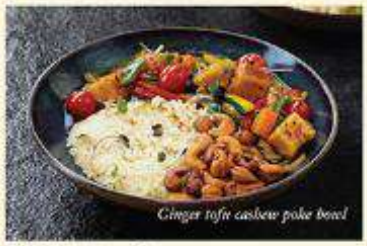
Ginger tofu cashew poke bowl

Ginger tofu cashew poke bowl 579 kcal ₹550
Flavourful tofu in hoisin orange sauce, fresh veggies, all atop sesame rice for a delightful meal.
Add a fried egg 142 kcal ₹75

Ginger chicken cashew poke bowl 772 kcal ₹615
Sautéed chicken in hoisin orange sauce, fresh veggies served atop sesame rice and crowned with a sunny side up egg.

Honey chicken poke bowl

Honey chicken poke bowl 759 kcal ₹635
Honey-glazed chicken with sesame rice, greens, edamame, nuts, broccoli, avocado, and mango dressing.
Add a fried egg 142 kcal ₹75

Salmon poke bowl 884 kcal ₹1050
Seared salmon with avocado, edamame, broccoli, cashews, sesame rice, and lime ponzu sauce.
Add a fried egg 142 kcal ₹75

VEG

Cottage cheese steak 299 kcal ₹455
Tantalize your taste buds with this low-on-cal and high-on-taste cottage cheese steak served with jalapeño sauce and garnished with chopped almonds.

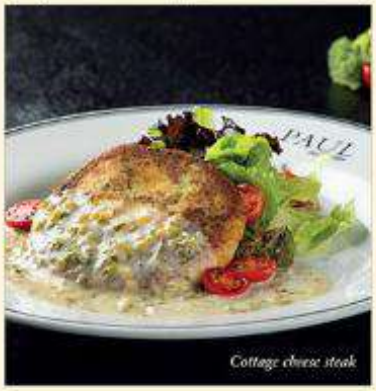
Cottage cheese steak

MEAT

Grilled chicken breast 665 kcal ₹600
With confit potatoes, buttered veggies, bordelaise sauce. (Contains alcohol)

Sriracha chicken breast 857 kcal ₹600
Sriracha-spiced chicken breast with pumpkin purée, sautéed greens, hasselback potatoes, and peri-peri ginger sauce.

Sriracha chicken breast

Parmesan crusted chicken 639 kcal ₹610
Hand crumbed chicken breast, served with buttered veggies, mashed potatoes & bordelaise sauce. (Contains alcohol)

Parmesan crusted chicken

Grilled chicken breast

2,000 CALORIES PER DAY IS USED FOR GENERAL NUTRITION ADVICE, BUT CALORIE NEEDS VARY.
Images are for exhibition purpose only. *Government taxes as applicable.

*Calories mentioned per serving.

SEAFOOD *(*Fish may contain bone.)*

Corn crusted fish-n-chips

Corn crusted fish-n-chips 985 kcal ₹680
With tartar sauce & french fries.

Pan seared John Dory

Pan seared John Dory 576 kcal ₹870
French butter & herbs basted fish served with sautéed spinach, parmesan polenta & white wine sauce. (Contains alcohol)

Pan seared salmon

Pan seared salmon (Imported) 792 kcal ₹995
With potato purée, nage tossed veggies & white wine sauce. (Contains alcohol)

SIDES

Fried egg 142 kcal	₹75	Sautéed buttered mushroom 114 kcal	₹85	French fries 330 kcal	₹155
Mashed potato 169 kcal	₹85	Buttered vegetables 118 kcal	₹105	Potato wedges 360 kcal	₹155
Rice 304 kcal	₹85	Bread basket with butter 570 kcal	₹140	Avocado 97 kcal	₹155
Sautéed spinach 152 kcal	₹85				

DESSERTS

DESSERT

Canelé (Contains alcohol) 200 kcal	₹80
Opera 642 kcal	₹285
Black forest 536 kcal	₹310
Tiramisu (Contains alcohol) 457 kcal	₹320
Chocolate cake slice 671 kcal	₹325
Fleur de lys 469 kcal Dark chocolate mousse cake slice.	₹330
Baked cheesecake 576 kcal	₹335
Almond orange cake (Gluten free) 360 kcal	₹335
Crème brûlée 390 kcal	₹335
Chocolate burnt cheesecake 679 kcal	₹355
Trio 588 kcal	₹355
Chocolate brownie 900 kcal With chocolate sauce & vanilla ice cream.	₹360
Blueberry cheesecake 484 kcal	₹365
Eggless hazelnut praline 595 kcal	₹380
Molten choco fondant 742 kcal Soft centered warm chocolate cake, served with a scoop of vanilla ice cream.	₹395
Chocolate moelleux (Imported) 325 kcal Served with a scoop of vanilla ice cream.	₹405
Tres leches 753 kcal Moist vanilla sponge soaked in cardamom syrup, topped with velvety cream, and seasonal fruit!	₹410

Opera

Tres leches

MILLEFEUILLE *(Imported)*

Plain millefeuille 290 kcal	₹230
Chocolate millefeuille 374 kcal	₹280

ÉCLAIR *(Imported)*

Chocolate 225 kcal	₹260
Vanilla 187 kcal	₹260
Strawberry (Seasonal) 139 kcal	₹315

TART & TARTLET *(Imported)*

Lemon tartlet 242 kcal	₹265
Chocolate tartlet 275 kcal	₹285
Seasonal fruit tartlet 212 kcal	₹285
Coconut flan 408 kcal	₹370
Flan normand 356 kcal	₹410
Blueberry tart 286 kcal	₹435

Chocolate tartlet

ICE CREAM

Served by scoop.

Chocolate 110 kcal	₹110
Butterscotch 115 kcal	₹110
Strawberry 95 kcal	₹110
Vanilla 95 kcal	₹110

2,000 CALORIES PER DAY IS USED FOR GENERAL NUTRITION ADVICE, BUT CALORIE NEEDS VARY.
Images are for exhibition purpose only. *Government taxes as applicable.

*Calories mentioned per serving.

BEVERAGE

COFFEE

Our gourmet coffee at PAUL is by LAVAZZA

Our tea and coffee are served with a freshly baked chouquette *(Contains egg).*

Cappuccino

Espresso
A rich & aromatic caffeine shot.
Single shot *25 kcal* ₹200
Double shot *50 kcal* ₹225

Macchiato
Espresso topped with milk froth.
Single shot *45 kcal* ₹225
Double shot *80 kcal* ₹250

Piccolo *110 kcal* ₹240
Single espresso and double milk.

Cortado *125 kcal* ₹255
Equal parts of espresso and steamed milk topped with milk froth.

Americano *50 kcal* ₹260
Regular black coffee with hot water.

Affogato
Espresso topped with vanilla ice cream.
Single shot *170 kcal* ₹255
Double shot *340 kcal* ₹280

Cappuccino *365 kcal* ₹275
A velvety treat of espresso, milk & milk froth.

Latte *220 kcal* ₹280
A shot of espresso with steamed milk, topped with velvety foam.

Café medici *350 kcal* ₹300
Espresso with chocolate & milk froth, topped with cinnamon.

Latte

Café mocha *390 kcal* ₹310
Espresso with chocolate & milk.

Flat white *300 kcal* ₹310
Triple espresso with velvety foam.

ICED COFFEE

Iced americano *50 kcal* ₹260
A shot of espresso with iced water.

Iced latte *185 kcal* ₹280
A shot of espresso with milk & ice.

PAUL iced mocha *400 kcal* ₹310
Espresso with chocolate & cold milk.

Cold Coffee *495 kcal* ₹325
Fresh espresso blended with vanilla ice cream & milk.

MILK OPTION

Add:

Oat milk *43 kcal* ₹95

Almond milk *32 kcal* ₹95

ADD ON FLAVOURS

Choose from:

Hazelnut *52 kcal*	₹45
Vanilla *52 kcal*	₹45
Caramel *52 kcal*	₹45
Extra espresso shot *25 kcal*	₹85
Decaf espresso shot *50 kcal*	₹125

TEA

Classic Pot - *300 ml* ₹250
Choose from:
- Chamomile *0 kcal*
- English breakfast *0 kcal*
- Moroccan mint *0 kcal*
- Earl grey *0 kcal*
- Grand jasmine *0 kcal*
- Sencha *0 kcal*

Premium Pot - *300 ml* ₹270
Choose from:
- 1837 Black tea *0 kcal*
- Silver moon *0 kcal*
- Sweet france *0 kcal*
- Geisha blossom *0 kcal*
- Royal darjeeling *0 kcal*

DECAF *250 ml* NEW

Our decaf coffee at PAUL is by NESPRESSO.

Espresso *70 kcal* ₹225
A rich & aromatic caffeine shot.

Americano *70 kcal* ₹250
Regular black coffee with hot water.

Cappuccino *85 kcal* ₹275
A velvety treat of espresso, milk & milk froth.

Latte *170 kcal* ₹295
A shot of espresso with steamed milk, topped with velvety foam.

CHOCOLATE (IMPORTED)

Chocolate viennois *120 kcal*	₹300
Chocolate latte *290 kcal*	₹300
PAUL iced chocolate *260 kcal*	₹335
PAUL hot chocolate *260 kcal*	₹335

PAUL tea

Decaf latte

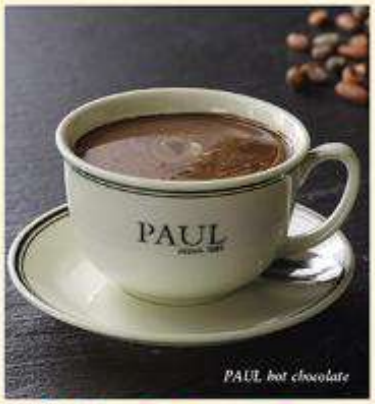

PAUL hot chocolate

2,000 CALORIES PER DAY IS USED FOR GENERAL NUTRITION ADVICE, BUT CALORIE NEEDS VARY
Images are for exhibition purpose only. *Government taxes as applicable.

*Calories mentioned per serving.

MATCHA NEW

Matcha latte 137 kcal — ₹280
Smooth and creamy, made with unsweetened matcha and milk for a pure, earthy flavour.

Iced matcha latte 160 kcal — ₹280
A chilled blend of matcha, milk, and honey poured over ice.

Iced strawberry matcha latte 140 kcal — ₹340
A refreshing blend of strawberry purée, matcha, milk, and water, served over ice.

Iced mango matcha latte 130 kcal — ₹340
A vibrant fusion of mango pulp, matcha, milk, and water, served over ice.

MILK OPTION

Add:

Oat milk 43 kcal — ₹95

Almond milk 32 kcal — ₹95

Iced strawberry matcha latte

SHAKE

Feel free to request whipped cream for your shake

PAUL chocolate shake 655 kcal — ₹340
Chocolate sauce, ice cream, milk, and whipped cream, drizzled with chocolate sauce.

PAUL mocha shake 730 kcal — ₹330
A heavenly blend of chocolate sauce, ice cream, milk, espresso, and cocoa.

Vanilla shake 470 kcal — ₹350
A classic blend of creamy vanilla ice cream and milk.

Strawberry shake 530 kcal — ₹370
Indulge in a refreshing blend of strawberry purée, ice cream, and milk.

Blueberry shake 445 kcal — ₹380
A luscious blend of blueberry purée, creamy ice cream, and smooth milk.

Banoffee shake 475 kcal — ₹395
A delightful fusion of espresso, ice cream, milk, banana purée, and caramel syrup.

ICED TEA

Lemon & mint iced tea 70 kcal — ₹230

Peach iced tea 145 kcal — ₹230

Passion fruit iced tea 130 kcal — ₹230

Blackberry iced tea 125 kcal — ₹230

LEMONADE

Old fashioned lemonade 65 kcal — ₹230

Old fashioned mint lemonade 140 kcal — ₹230

Fresh lime water/soda — ₹230
Choose from:
- Sweet 130 kcal
- Salted 20 kcal
- Plain 20 kcal

Cool cucumber lemonade 105 kcal — ₹230

Berry frost lemonade 115 kcal — ₹285

SMOOTHIE

Mixed berry smoothie 186 kcal — ₹340
A fruity blend of mixed berries, banana, yoghurt, almond milk, and honey.

Berry banana smoothie 338 kcal — ₹340
A refreshing blend of strawberry purée, banana, and yoghurt.

Mango mint smoothie 300 kcal NEW — ₹340
A creamy blend of mango pulp, banana, yoghurt, and mint, topped with fresh mint leaves for a cool, tropical finish.

Avocado smoothie 337 kcal — ₹350
A creamy perfection, crafted with avocado, milk, yoghurt, vanilla syrup & honey.

FRESH JUICE

Green apple & celery 115 kcal — ₹250

Carrot 165 kcal — ₹250

Beetroot apple zest 325 kcal NEW — ₹250

Orange, carrot & ginger 195 kcal — ₹250

Tomato, orange & carrot 130 kcal — ₹250

Orange 150 kcal — ₹310
Freshly squeezed, unsweetened Valencia oranges.

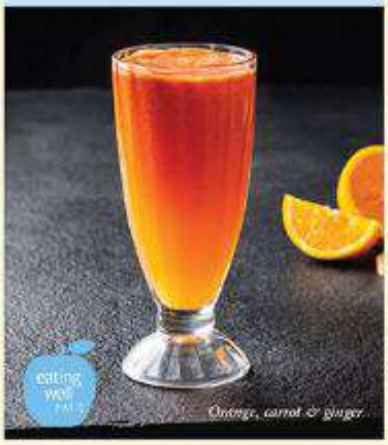
Orange, carrot & ginger

MOCKTAIL

Pomme vanille spritzer 110 kcal — ₹290
Fresh apples, mint leaves, apple juice, vanilla syrup, sour mix, soda.

Mint mojito 95 kcal — ₹290
Fresh mint, lime, mint syrup, sour mix, soda.

Orange coco breeze 120 kcal — ₹290
Orange chunks, mint, orange juice, coconut syrup, sour mix, soda.

Infusion 175 kcal — ₹295
Fresh orange, grapefruit syrup, kaffir lime, orange juice, sour mix, soda.

Passion fruit mojito 255 kcal — ₹310
Fresh mint, lime, passion fruit, sour mix, soda.

Tropical heaven 280 kcal — ₹310
Strawberry puree, cranberry juice, apple juice, sour mix.

SOFT BEVERAGE

Bottled water/Evian water — MRP

Service of tonic water 120 kcal — ₹100

Service of ginger ale 120 kcal — ₹100

Service of Coke/Fanta/Sprite 140 kcal — ₹165

Service of Diet coke/Coke zero 0 kcal — ₹165

Juice — ₹205
Choose from our range of canned juices:
- Apple 115 kcal
- Pineapple 130 kcal
- Cranberry 120 kcal
- Orange 110 kcal

Service of energy drink 150 kcal — ₹255

Service of Kombucha (No added sugar) 35 kcal — ₹275
Choose from:
- Peach
- Coffee orange
- Apple cinnamon

Service of Perrier (330ml) 0 kcal — ₹290

Kombucha

2,000 CALORIES PER DAY IS USED FOR GENERAL NUTRITION ADVICE, BUT CALORIE NEEDS VARY.
Images are for exhibition purpose only. *Government taxes as applicable.

*Calories mentioned per serving.

PAUL, Bakers at Heart

In 1889, when my great-great grandparents opened their first bakery, they would never have imagined that one day their passion for bread would take us so far away from France… and that you would welcome us so warmly to India!

With more than 130 years of history, we are truly happy to continue sharing our most important values with you, those which have been passed down through 5 generations of our family: love for bread, the French "art de vivre" and the constant monitoring of the quality of our products…

Wonderfully combining tradition and modernity, our chefs have created the best platters for you: generous salads topped with the best ingredients, traditional dishes with a creative twist, and your favourite mouth-watering patisseries…

You will also find some favourite local dishes using local ingredients and spices but each dish has been given a small French touch such as quality of cheese being used in the dishes. Sit down, relax, and let your savoury journey to France begin here.

Bienvenue chez PAUL et… bon appétit !

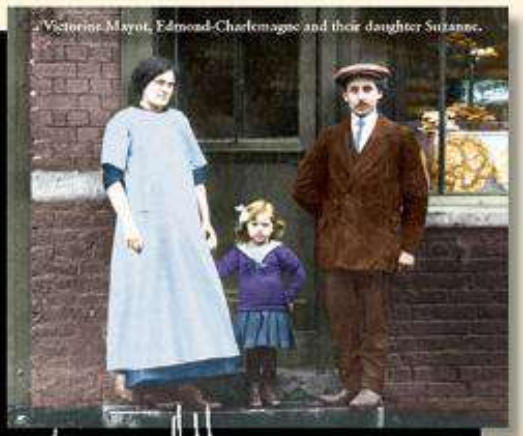

Victorine Mayot, Edmond-Charlemagne and their daughter Suzanne.

Maxime HOLDER
Chairman
PAUL

FROM GRAIN TO FAME

OUR BREADS

All our breads are made with french flour for an authentic taste.

Charlemagne baguette: Golden color bread with thin crust and dense centre.

Fatuche: Bread from northern France, a pale white in color and soft from inside.

Brioche bread: Flavourful rich tender crumbed bread made with egg and butter.

2 olives bread: Bread with a slightly crunchy crust and olive flavour.

Multigrain bread: PAUL signature bread made with barley, flax, millet, oats, wheat and whole-wheat flour.

Jalapeño cheddar sourdough bread ₹200

A crusty artisan loaf, loaded with cheddar cheese and spicy pickled jalapeños. 900 kcal

White sourdough bread ₹165

A jumbo farmhouse white sandwich loaf with a soft, fluffy crumb and rich flavour. 830 kcal

Paprika bread ₹175

Bold and aromatic, our Paprika bread features a blend of paprika, peri-peri, and sundried tomato flour, enhanced by the richness of butter and milk. 880 kcal

Whole grain bread ₹275

A nourishing blend of whole grain and rye flours, enriched with multiseeds for a hearty, rich flavour. 965 kcal

Scan the code to follow us on Instagram.

2,000 CALORIES PER DAY IS USED FOR GENERAL NUTRITION ADVICE, BUT CALORIE NEEDS VARY.
Images are for exhibition purpose only. *Government taxes as applicable.

*Calories mentioned per serving.