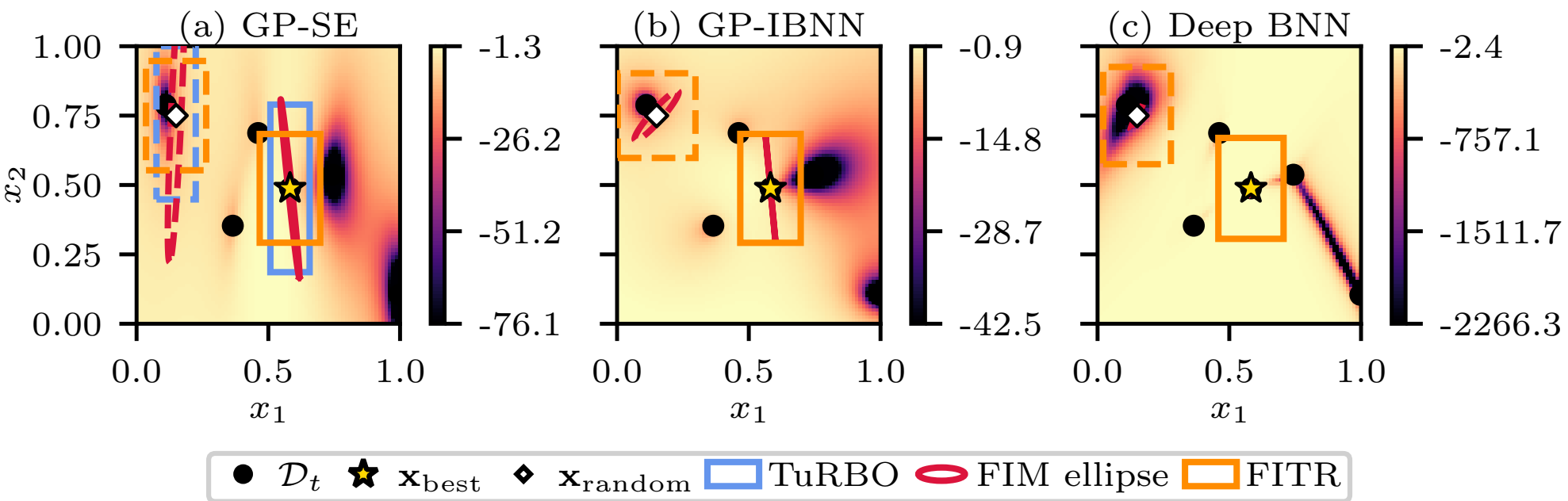
(a) GP-SE
(b) GP-IBNN
(c) Deep BNN
1.00
0.75
0.50
0.25
0.00
x_2
0.0
0.5
1.0
x_1
-1.3
-26.2
-51.2
-76.1
-0.9
-14.8
-28.7
-42.5
-2.4
-757.1
-1511.7
-2266.3
$\mathcal{D}_t$
$\mathbf{x}_{\text{best}}$
$\mathbf{x}_{\text{random}}$
TuRBO
FIM ellipse
FITR