sam shibin

learing-xchange

Check

Plagiarism Checker

Department of Marketing 2

Document Details

Submission ID

trn:oid:::1:3371657727

Submission Date

Oct 13, 2025, 6:38 PM GMT+6

Download Date

Oct 13, 2025, 6:41 PM GMT+6

File Name

Report.docx_3_.pdf

File Size

837.6 KB

52 Pages

6,964 Words

42,593 Characters

9% Overall Similarity

The combined total of all matches, including overlapping sources, for each database.

Match Groups

- **27** Not Cited or Quoted 9%
  Matches with neither in-text citation nor quotation marks
- **0** Missing Quotations 0%
  Matches that are still very similar to source material
- **0** Missing Citation 0%
  Matches that have quotation marks, but no in-text citation
- **0** Cited and Quoted 0%
  Matches with in-text citation present, but no quotation marks

Top Sources

7% Internet sources
1% Publications
7% Submitted works (Student Papers)

Match Groups

- **27** Not Cited or Quoted 9%
  Matches with neither in-text citation nor quotation marks
- **0** Missing Quotations 0%
  Matches that are still very similar to source material
- **0** Missing Citation 0%
  Matches that have quotation marks, but no in-text citation
- **0** Cited and Quoted 0%
  Matches with in-text citation present, but no quotation marks

Top Sources

7% Internet sources
1% Publications
7% Submitted works (Student Papers)

Top Sources

The sources with the highest number of matches within the submission. Overlapping sources will not be displayed.

1	Student papers	
Bannari Amman Institute of Technology		5%
2	Internet	
devpost.com		<1%
3	Student papers	
bannariamman		<1%
4	Internet	
libguides.bhtafe.edu.au		<1%
5	Student papers	
Liberty University		<1%
6	Student papers	
Trident University International		<1%
7	Internet	
ejournal.undiksha.ac.id		<1%
8	Student papers	
University College London		<1%
9	Internet	
getproofed.com.au		<1%
10	Publication	
Jones, Chiquita P.. "How K-8 Teachers Experience Integrating Technology During t...		<1%

11 Internet

www.topdevelopers.co <1%

12 Student papers

Group Colleges Australia <1%

13 Internet

ijisrt.com <1%

14 Internet

repositorio.unb.br <1%

15 Internet

www.edusoshum.org <1%

SMART-LEARNING EXCHANGE

PROJECT REPORT

Submitted by

SAMSHIBIN A(7376232IT247)

ADHITHYAN M S (7376232IT105)

ANUJ KUMAR M(7376232IT111)

MANIKANDAN S(7376231CS220)

In partial fulfilment for the award of the degree of

BACHELOR OF TECHNOLOGY

in

INFORMATION TECHNOLOGY

BANNARI AMMAN
INSTITUTE OF TECHNOLOGY
Stay Ahead

BANNARI AMMAN INSTITUTE OF TECHNOLOGY

(An Autonomous Institution Affiliated to Anna University, Chennai)

SATHYAMANGALAM-638401

ANNA UNIVERSITY: CHENNAI 600 025

APRIL 2025

SMART-LEARNING EXCHANGE

PROJECT REPORT

Submitted by

SAMSHIBIN A(7376232IT247)

ADHITHYAN M S (7376232IT105)

ANUJ KUMAR M(7376232IT111)

MANIKANDAN S(7376231CS220)

1 ***In partial fulfilment for the award of the degree of***

BACHELOR OF TECHNOLOGY

in

INFORMATION TECHNOLOGY

BANNARI AMMAN
INSTITUTE OF TECHNOLOGY
Stay Ahead

BANNARI AMMAN INSTITUTE OF TECHNOLOGY

(An Autonomous Institution Affiliated to Anna University, Chennai)

SATHYAMANGALAM-638401

ANNA UNIVERSITY: CHENNAI 600 025

APRIL 2025

BONAFIDE CERTIFICATE

Certified that this project report entitled "**SMART-LEARNING EXCHANGE**" is the bonafide work of **SAMSHIBIN A (7376232IT247), ADHITHYAN M S (7376232IT105), ANUJ KUMAR M (7376232IT111), and MANIKANDAN S (7376231CS220)** who carried out the project work under my supervision.

Dr. Naveena S	**Mr. Prabhu P S**
HEAD OF THE DEPARTMENT	**ASSOCIATE PROFESSOR II**
Department of Information Technology	Department of Information Technology
Bannari Amman Institute of Technology	Bannari Amman Institute of Technology

Submitted for Project Viva Voice examination held on.....

Internal Examiner 1 **Internal Examiner 2**

DECLARATION

We affirm that the project work titled **"SMART-LEARNING EXCHANGE"** being submitted in partial fulfilment for the award of the degree of **Bachelor of Technology in Information Technology** is the record of original work done by us under the guidance of **Prof. Prabhu P S**, Associate Professor II, Department of Information Technology. It has not formed a part of any other project work(s) submitted for the award of any degree or diploma, either in this or any other University.

SAMSHIBIN A	**ADHITHYAN M S**	**ANUJ KUMAR M**	**MANIKANDAN S**
(7376232IT247)	**(7376232IT105)**	**(7376232IT111)**	**(7376231CS220)**

I certify that the declaration made above by the candidates is true.

Prof. Prabhu P S

ACKNOWLEDGEMENT

We would like to express our heartfelt gratitude to our esteemed Chairman, **Dr. S. V. Balasubramaniam**, and our respected Principal, **Dr. C. Palanisamy**, for providing excellent facilities and continuous support during the course of our study at this institute.

We are deeply grateful to **Dr. Naveena S**, Head of the Department, Department of Information Technology, for her valuable guidance, constant encouragement, and suggestions that greatly helped us to carry out this project work successfully.

We wish to extend our sincere thanks to our Faculty Guide, **Prof. Prabhu P S**, Associate Professor II, Department of Information Technology, for his inspiring ideas, dedicated supervision, encouragement, and technical guidance throughout the completion of our project work titled **"SMART-LEARNING EXCHANGE."**

We would also like to thank our friends, faculty members, and non-teaching staff who have directly or indirectly contributed to the successful completion of this project.

SAMSHIBIN A (7376232IT247)
ADHITHYAN M S (7376232IT105)
ANUJ KUMAR M (7376232IT111)
MANIKANDAN S (7376231CS220)

ABSTRACT

Background / Introduction & Need of the Study:

Digital learning has transformed education by enabling flexible, self-paced, and remote learning experiences. However, existing e-learning platforms often lack credibility, interactivity, and equal access to quality content. There is a pressing need for a trusted and engaging system that bridges these gaps through verified peer-to-peer knowledge exchange.

Aim / Objectives & Methods:

The aim of this project is to develop a Smart Learning Exchange Platform that enables users to share knowledge, access quality content, and collaborate interactively. The problem addressed is the lack of credible and interactive digital platforms for collaborative learning. The platform was developed using React for the frontend, Node.js and Express.js for the backend, and MongoDB for data management. The methodology includes modular design, responsive UI/UX development using Figma, secure authentication, and iterative testing to ensure scalability and performance.

Results and Discussion with Conclusions:

The developed system successfully facilitates peer-to-peer knowledge sharing, supports real-time chat and video interactions using WebRTC and Socket.io, and ensures content credibility through a rating and feedback system. Initial testing indicates enhanced user engagement and seamless performance across devices. The platform effectively demonstrates how verified, user-driven content can promote collaborative learning and sustainability in digital -education. In conclusion, the Smart Learning Exchange Platform offers a scalable, secure, and interactive solution that addresses existing shortfalls in online learning systems.

Keywords:

Peer-to-peer learning, Knowledge exchange, Collaborative education, Web-based platform, Interactive UI, Digital learning

TABLE OF CONTENTS

CH.NO	TITLE	PAGE NO
	BONAFIDE CERTIFICATE	3
	DECLARATION	4
	ACKNOWLEDGEMENT	5
	ABSTRACT	6
1	**INTRODUCTION**	11
1.1	Background of the Work	12
1.2	Motivation (Scope of the Proposed Work)	14
1.3	Scope of the Proposed Work	15
1.4	Summary	16
2	**LITERATURE SURVEY**	18
2.1	Background of the Survey	18
2.2	Existing Works	18
2.3	Gap Identification	20
2.4	Summary of Challenges	21
2.5	Proposed Solution	21
2.6	Problem Statement	21
2.7	Summary	22
3	**OBJECTIVES AND METHODOLOGY**	23
3.1	Objectives of the Proposed Work	24
3.2	Flow Diagram of the Proposed Work	29
3.3	Selection of Components, Tools, and Techniques	32
3.4	Security and Authentication	33
3.5	Testing and Validation	33
3.6	Standards and Best Practices	33

CH.NO	TITLE	PAGE NO
3.7	Summary	34
4	**PROPOSED WORK MODULES**	35
4.1	Proposed Work	35
4.2	User Registration and Role-Based Access	35
4.3	Tutor Dashboard and Session Management	35
4.4	Learner Dashboard and Session Discovery	36
4.5	Rating and Monetization Module	36
4.6	Real-Time Interaction and Analytics	36
4.7	Methodology	36
4.8	Summary	37
5	**RESULTS AND DISCUSSION**	38
5.1	Results	38
5.2	Significance, Strengths, and Limitations	43
5.3	Cost-Benefit Analysis	44
5.5	Operational Benefits	45
5.4	Summary	45
6	**CONCLUSIONS & SUGGESTIONS FOR FUTURE WORK**	46
7	**REFERENCES**	48
8	**INDIVIDUAL CONTRIBUTION**	50
9	**PLAGIARISM REPORT**	52

LIST OF FIGURES

S.NO	FIGURE NAME	PAGE NO
3.1	Flow diagram	29
5.1	User Registration Screenshot	39
5.2	Tutor Dashboard Screenshot	40
5.3	Session Discovery Screenshot	42
5.4	Real-Time Interaction (VideoCall and Chatting) Screenshot	43

LIST OF TABLES

S.NO	TABLE NAME	PAGE NO
2.1	Gap Identification	20
3.1	Selection Of Tools	32
5.1	User Registration Metrics	38
5.2	Learner Engagement Metrics	41
5.3	Interaction Metrics	42

CHAPTER - I
INTRODUCTION

13 Over the past ten years, the growing use of digital technologies in teaching and learning has drastically changed the educational landscape. Millions of students worldwide now access educational content through a variety of e-learning platforms that have been made possible by the development of the Internet, cloud-based services, and digital gadgets. These platforms have made it possible for students to learn new things outside of the classroom, greatly increasing access to education.

The existing e-learning ecosystem still confronts issues including low interaction, dubious content legitimacy, a lack of cooperation, and a lack of personalised involvement, despite these developments. Students frequently find themselves alone, passively absorbing knowledge without having the chance to engage in meaningful peer interaction.

By establishing a cutting-edge peer-to-peer information exchange environment, the **Smart Learning Exchange Platform** aims to overcome these constraints. In contrast to conventional platforms that only use instructor-generated content, this initiative suggests a cooperative, community-based paradigm in which educators and students create, evaluate, and verify instructional materials. The system encourages active engagement with real-time interaction capabilities like chat and video conferencing, guaranteeing **that knowledge is not only consumed but also created and shared** dynamically.

The increasing global need for engaging, trustworthy, and easily available learning solutions is what motivates this initiative. Few e-learning programs

prioritise **the feedback, trust, and recognition system**s that ensure quality and encourage steady user participation, despite the fact that there are several accessible today.

The Smart Learning Exchange Platform offers a well-rounded strategy in which users receive credit for their contributions in addition to the benefits of verified knowledge exchange.

1.1 BACKGROUND OF THE WORK

Online learning has changed from delivering **static knowledge** to offering **dynamic, interactive experiences** that promote **involvement** and **engagement**. The main focus of early online education models was using web portals to broadcast lectures and other content. These technologies were good at reaching people, but they were devoid of **social learning** and **two-way communication**. By adding tests, discussion boards, and certifications, websites like Coursera, edX, and Udemy have tried to address these problems over time. However, they continue to be largely **instructor-centric**; students hardly ever get the chance to directly share ideas or collaborate on knowledge.

In today's fast-paced digital world, the necessity of **reliable, community-validated learning** has become clear. Although open access is offered by many platforms, there is frequently a huge range in the calibre and veracity of the content. Outdated or unverified information has the potential to mislead students and undermine the educational value of online resources. This issue emphasises how important it is for digital learning systems to include **trust mechanisms** like reviews, ratings, and community moderation.

The increasing focus on **lifelong learning** and **collaboration** is another important background influence. Formal schooling is no longer the end of modern education. In order to remain relevant, professionals constantly improve their skills, and students favour learning platforms that provide flexible,

self-paced learning methods. Flexibility without credibility, however, lowers the learning experience's dependability.

Thus, a **peer-to-peer approach** where the community itself validates and enhances content provides a viable and expandable solution.

The **Smart Learning Exchange Platform** utilizes this idea by combining **collaboration tools** with a clear **credibility system**. Users are urged to not only utilize resources but also to share their knowledge, give feedback, and participate in discussions about ideas. This fosters a feeling of responsibility and shared trust among members of the learning community.

The project utilizes a **three-tier architecture** from a technological perspective, comprising a frontend (created with React and Material UI), backend (engineered using Node.js and Express.js), and a database (MongoDB). This blend guarantees modularity, security, and scalability, enabling the platform to manage extensive amounts of users and data. The system architecture facilitates **real-time communication** via WebRTC and Socket.io, allowing immediate interaction between learners and contributors.

Additionally, the initiative is in line with **contemporary educational trends** that highlight **student empowerment**, intrinsic motivation, and joint knowledge construction. The platform fosters a balanced learning environment that is both informative and engaging by combining social interaction features with structured learning systems.

In conclusion, the foundation of this project focuses on overcoming the shortcomings of conventional online learning platforms while presenting an **engaging, dependable, and expandable solution** that is in tune with the **future of digital education**.

1.2 MOTIVATION (SCOPE OF THE PROPOSED WORK)

The primary reason for this project stems from the deficiencies identified in existing online education frameworks. Although there are numerous e-learning applications accessible, a significant number face challenges like content redundancy, insufficient validation, and restricted student involvement. Today's learners expect more than just static video tutorials; they desire interactive, community-oriented settings that promote collaboration and ongoing development.

The Smart Learning Exchange Platform seeks to close this gap by establishing a reliable and engaging environment where learners can share validated knowledge, work together with peers, and offer their expertise. The platform not only facilitates conventional learning but also encourages peer acknowledgment and inspiration via feedback and rating mechanisms that guarantee quality and reliability.

Challenges Addressed:

1. **Lack of Credibility in Online Content:**

   Unverified information spreads because many online learning platforms lack a strong vetting process. In order to solve this problem, the suggested solution includes community-driven reporting, rating, and feedback tools that guarantee the dependability of shared resources.

2. **Limited Interactivity and Engagement:**

   Passive learning is frequently encouraged by traditional e-learning platforms. This platform, on the other hand, places an emphasis on active

engagement through discussion threads, real-time chat, and video communication technologies that replicate classroom interaction.

3. **Inequality in Access and Visibility:**

   Access to high-quality education is frequently difficult for students from diverse backgrounds. The Smart Learning Exchange Platform is inclusive and user-friendly due to its responsive design, which guarantees accessibility across all devices and bandwidth levels.

4. **Lack of Motivation for Contributors:**

   Content producers frequently get little credit or compensation. In order to promote persistent, high-caliber involvement, the platform implements a reward-based recognition approach where contributors receive credibility points and possible income.

5. **Fragmented Learning Experience:**

   Many students use a variety of platforms to access various information. This system provides a smooth learning experience by combining communication, validation, and learning onto a single platform.

1.3 SCOPE OF THE PROPOSED WORK

The project's scope goes beyond traditional e-learning to include peer validation and collaborative knowledge exchange. It imagines an online environment where students develop into contributors and create an independent learning community. Within a single integrated framework, the system is made to manage a variety of tasks, such as learning assessment, moderation, and content generation.

Technically, the scope involves:

- **Frontend Development:** Using React and Material UI for intuitive and responsive user interface design.
- **Backend Implementation:** Employing Node.js and Express.js for fast, secure, and scalable server-side logic.
- **Database Management:** Utilizing MongoDB to efficiently store and retrieve user, content, and rating data.

- **Real-Time Communication:** Integrating WebRTC and Socket.io for live chat and video conferencing.
- **Security and Authentication:** Implementing secure login, session management, and encrypted data transfer.
- **Scalability and Future Expansion:** Supporting AI-based recommendation systems in future versions for personalized content suggestions.

Thus, the Smart Learning Exchange Platform serves as an all-encompassing framework that integrates technology, education, and community involvement. Because of its modular nature, it may be further expanded into domain-specific learning networks, mentorship programs, and corporate training.

1.4 SUMMARY

The goal, history, and inspiration behind the Smart Learning Exchange Platform were presented in this chapter. It emphasised the need for a trustworthy, cooperative, and captivating online learning environment that goes beyond the constraints of conventional e-learning. Promoting verified peer-to-peer knowledge exchange and offering an environment where all learners can contribute are the cornerstones of the project.

The comprehensive approach, system architecture, implementation strategies, and assessment procedure that all work together to make this

ground-breaking platform a reality will be covered in the upcoming chapters. The team hopes that this project will redefine how students engage, work together, and develop within the ecosystem of digital education.

CHAPTER 2

LITERATURE SURVEY

This chapter reviews the state of the art in **online learning**, **peer-to-peer tutoring**, and **knowledge exchange systems**, identifying research gaps and highlighting the need for the proposed **Smart Knowledge Exchange Platform**.

2.1 BACKGROUND OF THE SURVEY

Recent advances in **e-learning** have emphasized digital content delivery, but many systems lack peer-to-peer learning, performance-based rewards, and meaningful human interaction. The survey explored developments in intelligent tutoring, real-time communication, and feedback-based assessment, aiming to create a solution that allows **rated, structured, and monetised learning**.

2.2 EXISTING WORKS

2.2.1 Intelligent Tutoring And Adaptive Learning

Deng et al. (2023) proposed a PAI framework using reinforcement learning for personalized tutoring but lacked **rating-based earnings** and human teachers. Liu et al. (2025) found adaptive learning effective but **real-time human interactions** were missing. Basri (2024) noted AI systems improved engagement but **s**calable real-time communication was lacking.

Critical Review:

Current studies focus on AI personalization, neglecting **human interaction** and **performance incentives**. The proposed **Smart Knowledge Exchange Platform** addresses this gap.

2.2.2 Peer-To-Peer Tutoring

Zhang et al. (2021) developed a one-on-one tutoring system improving participation but **without instructor compensation**. TutorYuk (Ruane & Lee, 2023) enhanced peer evaluation but lacked structured tutor assessment or incentives. Jančarík et al. (2023) showed prompt feedback improves comprehension but **no tutor earning system** existed.

Critical Review:

Most platforms prioritize usability over evaluation and tutor motivation. The proposed system introduces a **fair rating and earning model**.

2.2.3 Real-Time Communication

Davis et al. (2022) found **live chat and video** enhance engagement, but most platforms are **institutional**. Bedford & Caulfield (2021) noted **scheduling conflicts** and unequal tutor opportunities. Owen et al. (2020) introduced a reputation-based platform increasing trust but **without tutor eligibility standards or earning mechanisms**.

Critical Review:

Real-time communication and **transparent feedback** are vital, but current systems lack integration with tutor validation, performance tracking, and monetisation.

2.3 GAP IDENTIFICATION

Area	Limitation	Proposed Improvement
Tutor Evaluation	No link to earnings	Rating-based reward system
Validation	No free session check	10 free sessions before earning
Communication	Limited real-time chat	Live video and chat integration
Engagement	Learner dropout	Gamified incentives and tracking
Analytics	No dashboards	Dashboards with learner and tutor metrics

Table 2.1: Gap Identification

Summary of Gaps:

- Lack of **rating-based monetisation**, **validation**, and **live interaction**.
- No **free trial period** for new tutors.
- Insufficient **learner engagement and communication tools**.
- Missing **dashboard statistics** for performance tracking.

These gaps demonstrate the need for a **comprehensive, scalable platform** like the **Smart Knowledge Exchange Platform**.

2.4 SUMMARY OF CHALLENGES

Challenges in current systems:

1. Maintaining **learning quality** while motivating tutors.
2. Coordinating tutor availability **in real time**.
3. Ensuring **impartial ratings**.
4. Providing a **sustainable tutor income model**.
5. Creating an **engaging interface** with live chat and session management.

2.5 PROPOSED SOLUTION

The **Smart Knowledge Exchange Platform** integrates:

- **Role-Based System:** Separate modules for tutors and students.
- **Free Session Validation:** Tutors teach **10 free classes** before earning.
- **Rating-Based Monetisation:** Tutors meeting minimum ratings receive financial rewards.
- **Real-Time Interaction:** Live chat for active session participation.
- **Performance Dashboard:** Tutors monitor **revenue, ratings, and sessions**.
- **Transparency and Trust:** Students evaluate tutors after each session.

This ensures an **equitable, inspiring ecosystem** incorporating **data openness, rewards, validation, and interaction**.

2.6 PROBLEM STATEMENT

Current platforms lack tutor validation, rating-based monetisation, and real-time engagement, resulting in **low motivation**, **poor trust**, and **uneven teaching quality**. This project designs a **Smart Knowledge Exchange Platform** enabling peer-to-peer learning with transparent ratings, structured validation, and performance-based rewards.

2.7 SUMMARY

Most online platforms remain limited by one-way instruction, subpar motivation, and lack of evaluation mechanisms.

The proposed **Smart Knowledge Exchange Platform** integrates **rating-based rewards**, **free validation sessions**, and **real-time engagement**, fostering tutor growth, student learning, and an open, scalable learning community.

CHAPTER 3

OBJECTIVES AND METHODOLOGY

The development of **digital learning** has changed the face of **education** by making it possible for **teachers** and **students** to access **information** from any location. In an effort to close the gap between **traditional classroom instruction** and contemporary **digital learning requirements**, **peer-to-peer tutoring systems**, **online learning platforms**, and **educational technology tools** have become increasingly popular over the past ten years. Despite these developments, a number of enduring issues still plague **traditional** and **modern online learning platforms**, such as poor **real-time communication**, unstructured **session management**, inadequate **tutor performance evaluation tools**, low **monetisation incentives**, and insufficient **learner engagement tools** (Bedford, 2017; Davis et al., 2015).

A structured, interactive, and incentive-based knowledge-sharing environment is what the **Smart Knowledge Exchange Platform (SKEP)** seeks to address. The platform ensures **quality**, **security**, and **engagement** for both **tutors** and **learners** while facilitating smooth **peer-to-peer learning** through the use of a **role-based system**, **real-time video and chat capability**, **performance-based instructor monetisation**, and **analytics-driven insights**.

This chapter describes the selection of components and tools, explains the methodology used for platform development, presents a synthetic flow of operations with a detailed flow diagram, elaborates on the goals derived from insights from the literature survey, and describes the testing and validation procedures. The approach guarantees **security**, **usability**, **scalability**, and **modularity**, allowing the platform to be modified for upcoming additions like gamification, AI-driven adaptive learning, and mobile accessibility.

3.1 Objectives of the Proposed Work

The issues and shortcomings found in the literature review are the basis for the Smart Knowledge Exchange Platform's goals. Every goal guarantees quantifiable results while addressing a particular shortcoming of the current online learning platforms. The goals are broken down into specific sub-goals that include implementation plans, anticipated outcomes, and conformity to best practices for educational technology.

3.1.1 Objective 1: Role-Based Access and Authentication

Goal: Provide a safe registration and login process with role-specific dashboards and features that distinguish between tutors and students.

Sub-Objectives:

1. Tutors register by providing their personal information, specialisations, and skill sets. Bcrypt, a password hashing algorithm, is used to safely store credentials.
2. Students register by providing their personal information and course preferences. To ensure secure access, login credentials are encrypted.
3. Role-Based Dashboard: Learners have access to tools for session discovery, participation, feedback, and progress tracking, while tutors have access to features for session creation, management, analytics, and monetisation.

Rationale:

By guaranteeing that users can only access features pertinent to their responsibilities, role-based access control improves platform scalability, security, and usability. Sensitive information, including earnings and performance measures, is kept safe and unauthorised access is avoided (Bedford, 2017).

Expected Outcome:

A user-friendly, safe solution that allows for smooth communication between tutors and students while maintaining data protection.

3.1.2 Objective 2: Real-Time Live Session Management

Goal:

Give tutors the ability to lead interactive, live sessions and let students join in real time through integrated chat and video interfaces.

Sub-Objectives:

1. Tutors can schedule sessions by defining the subject, time, date, and description.
2. Session Discovery: Students can peruse sessions according to themes, availability, and tutor ratings.
3. Real-Time Interaction: By simulating classroom settings through integrated video conferencing and instant messaging, students may ask questions and get prompt answers.

Rationale:

Enhancing comprehension, learner satisfaction, and tutor performance feedback, real-time engagement promotes an interactive learning environment (Davis et al., 2022).

Expected Outcome:

Learning outcomes are increased by high levels of engagement, better tutor-student interaction, and an online environment that mimics a classroom.

3.1.3 Objective 3: Rating and Performance-Based Monetization

Goal: Establish a clear, rating-based tutoring revenue model to encourage high-quality instruction.

Sub-Objectives:

1. Feedback gathering: Students score lessons on a 5-point scale that includes engagement, communication, and clarity of instruction.
2. Eligibility Threshold: In order to be eligible for compensation, tutors must finish ten complimentary sessions and keep their rating at a minimal average.
3. Automated Earnings Calculation: The platform uses average ratings and completed sessions to determine tutor remuneration.

Rationale:

By offering equitable financial compensation and encouraging tutors to uphold high standards, performance-based monetisation improves the calibre of education provided (Singh & Rao, 2021).

Expected Outcome: Tutors are more motivated, sessions are consistently of high quality, and a clear reward structure encourages participation and accountability.

3.1.4 Objective 4: Interactive and User-Friendly Interface

Goal:

Design an intuitive, responsive, and accessible frontend interface for all users.

Sub-Objectives:

1. Dashboard Navigation: Role-specific dashboards are accessible to tutors and students with few clicks and unambiguous menu choices.
2. UI/UX Design: Figma prototypes guarantee clear layouts, dependable design components, and user-friendliness.
3. Dynamic Components: Upcoming React integration for real-time updates, dynamic analytics, and interactive session management.

Rationale:

A user-friendly design guarantees that tutors and students can utilise platform functions effectively, increases engagement, and lowers friction (Bedford & Caulfield, 2019).

Expected Outcome:

Reduced user errors, high acceptance and usability rates, and a smooth learning process for tutors and students alike.

3.1.5 Objective 5: Secure Authentication and Data Management

Goal: Ensure secure storage and handling of user credentials, session data, and analytics.

Sub-Objectives:

1. Password Security: To prevent unwanted access, passwords are hashed using bcrypt.
2. Token-Based Session Management: Secure, stateless authentication is guaranteed when JWT is used.
3. Database security is the practice of storing private information in encrypted databases, such as session scheduling, learner reviews, and earnings.

Rationale:

To preserve user privacy, uphold confidence, and adhere to data protection laws like the GDPR, security measures are crucial (Patel et al., 2023).

Expected Outcome:

Anticipated Result: strong platform data security that guards against breaches and maintains user trust.

3.1.6 Objective 6: Data Analytics and Reporting

Goal:

Provide tutors and learners with actionable insights through data-driven dashboards.

Sub-Objectives:

1. Tutor Analytics: Monitor learner ratings, earnings, engagement patterns, and session performance.
2. Learner Analytics: Monitor progress, feedback submissions, sessions attended, and learning patterns.
3. Reports: Create eye-catching tables, charts, and graphs to track performance.

Rationale:

Users can use analytics to optimise teaching and learning practices, pinpoint areas for improvement, and make well-informed decisions (Patel et al., 2023).

Expected Outcome:

Anticipated Result: Ongoing enhancement of platform optimisation, learner performance, and teaching quality.

3.2 FLOW DIAGRAM OF THE PROPOSED WORK

The platform's step-by-step, modular design guarantees safe access, engaging instruction, and organised administration. The following is a representation of the flow:

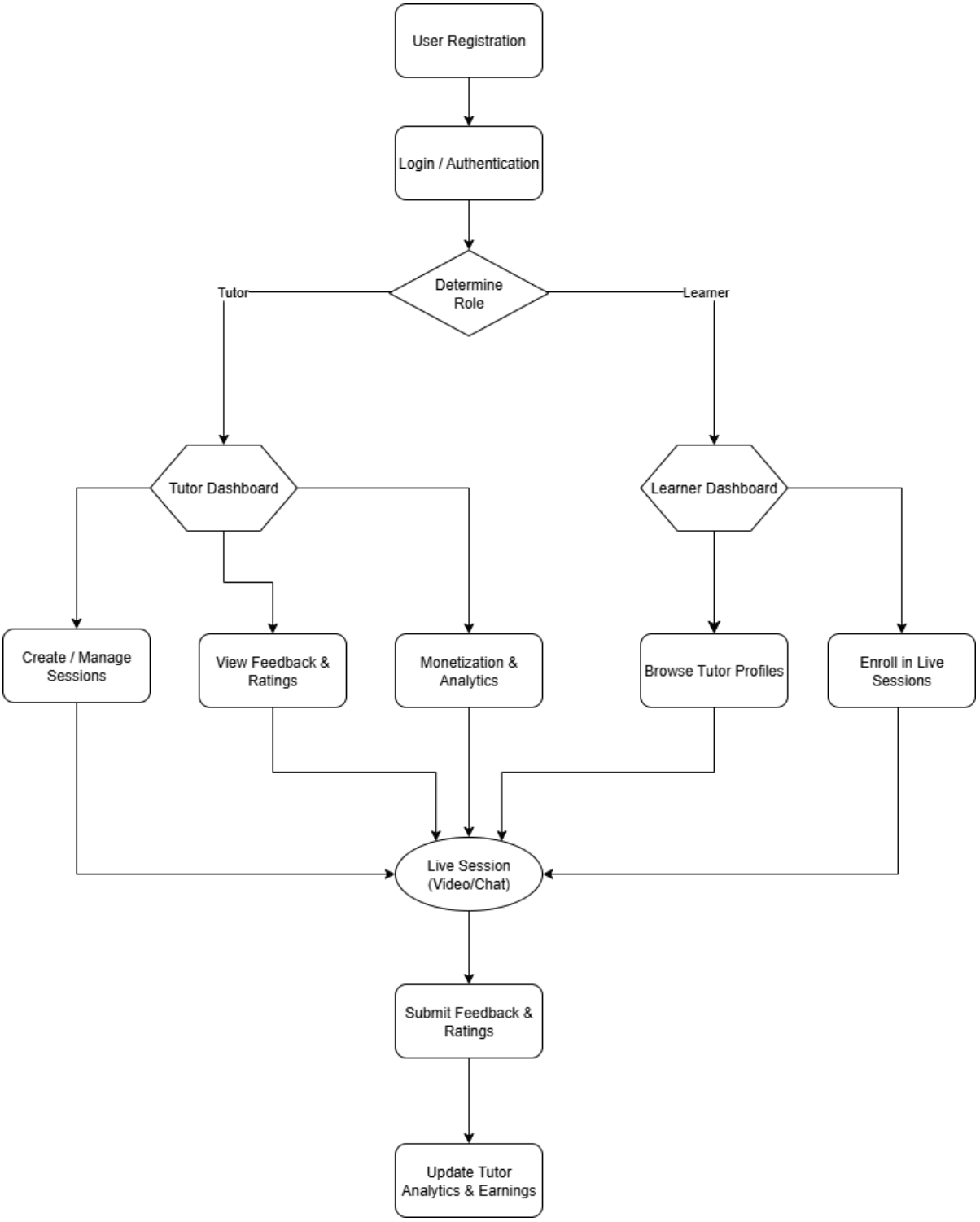

Figure 3.1: Flow Diagram

Explanation of Each Module

1. **User Registration and Role Selection**

   Users choose a role (student or tutor), provide their credentials, and input personal information. Tutors also offer their areas of expertise and skill. The backend is where data is safely kept. (Davis and others, 2020)

2. **Authentication and Dashboard Access**

   Role-specific access is guaranteed by a secure login. Tutors have access to functions including creating sessions, tracking, and earning money. Students have access to tools for feedback, participation, and session discovery.

3. **Tutor Functionalities**

   - **Session Creation:** Tutors schedule sessions specifying topics, duration, and availability.
   - **Live Interaction:** Integrated video and chat allow real-time engagement.
   - **Ratings Monitoring:** Tutors track feedback for continuous improvement.

     Monetization: Earnings are automatically calculated once eligibility thresholds are met.

4. **Learner Functionalities**

   - **Session Discovery:** Learners browse tutor profiles, ratings, and topics.
   - **Session Participation:** Learners join live sessions seamlessly.

- **Feedback Submission:** Post-session ratings maintain teaching quality and incentivize tutors.

5. **Live Session Interaction**

   Real-time video and chat make engaging educational opportunities that resemble conventional classrooms.

6. **Rating and Monetization**

   Tutor eligibility for compensation is based on ratings. Fair compensation is ensured via automatic computations..

7. **Data Management**

   Every user, session, rating, and chat piece of information is safely kept in databases and shown in dashboards to provide insights.

8. **Feedback and Continuous Improvement**

   Students offer insightful remarks. Analytics monitor patterns, allowing for flexible enhancements to instructional strategies and session quality.

3.3 Selection of Components, Tools, and Techniques

Layer	Tool / Component	Purpose
Frontend	HTML, CSS, JS	Build responsive, intuitive UI
Frontend (Future)	React	Dynamic components, state management
Backend	Node.js, Express.js	Server-side logic, APIs, session management
Database	MySQL/ MongoDB	Store users, sessions, ratings, earnings
Authentication	JWT, bcrypt	Secure login and password encryption
Real-Time Interaction	Socket.io / WebRTC	Live chat and video sessions
Design Tool	Figma	UI/UX wireframe design and prototyping

Table 3.1: Selection of Tools

Rationale: The components were chosen based on their future adaptability, security, modularity, and scalability. Open-source technology guarantee affordability and strong community support.

3.4 Security and Authentication

- **Password Hashing (bcrypt):** Protects credentials from breaches.
- **JWT Authentication:** Stateless session management, prevents unauthorized access.
- **Role-Based Access Control:** Ensures tutors and learners can only access authorized modules.

3.5 Testing and Validation

Unit Testing: Verify individual modules (registration, login, session creation).
Integration Testing: Validate communication between frontend, backend, and database.
Performance Testing: Ensure system stability under high user loads.
User Acceptance Testing (UAT): Real users validate usability, engagement, and effectiveness.
Security Testing: Test for vulnerabilities and data breaches.

3.6 Standards and Best Practices

- **Coding Standards:** Modular, readable, and maintainable code.
- **UI/UX Standards:** Responsive design, accessibility, intuitive layouts.

- **Data Standards:** Secure data storage, encryption, compliance with international regulations.

3.7 Summary

The Smart Knowledge Exchange Platform's goals and methodology were described in Chapter 3. Peer-to-peer learning that is safe, engaging, and profitable is the platform's goal.

Important points to note:

- Role-based access, session management, interactive learning, monetisation, real-time communication, and analytics are all specific goals that are in line with gaps in the literature.
- A synthetic flow diagram that shows the entire process from analytics to registration.
- extensive collection of front-end, back-end, analytics, authentication, and real-time interaction tools.
- System performance, data privacy, and dependability are guaranteed by security measures and testing procedures.

The platform offers a scalable, engaging, and user-focused solution for contemporary online education by combining modular development, strong authentication, live interaction, performance-based monetisation, and analytics.

CHAPTER 4

PROPOSED WORK MODULES

The proposed Smart Knowledge Exchange Platform work is presented in this chapter. It aims to improve peer-to-peer learning by addressing the shortcomings of current online platforms, including their lack of interactivity, low tutor accountability, and inadequate learner feedback mechanisms. By using a modular design, the system guarantees scalability, maintainability, and smooth functional integration.

4.1 Proposed Work

To guarantee a safe, intuitive, and performance-driven platform, the process places a strong emphasis on requirement analysis, system design, implementation, testing, and validation. Every module aims to enhance student engagement, knowledge sharing, and instructional quality while offering tutors and students data-driven insights.

4.2 User Registration and Role-Based Access

By entering their personal information and choosing a position, users can register as instructors or students. While students supply basic profile information, tutors enter their abilities and areas of experience. JWT-based authentication and bcrypt password hashing provide security, while role-based access regulates module visibility.

Goal: Safe onboarding for tutors and students with tailored features (Bedford, 2017).

4.3 Tutor Dashboard and Session Management

Using session creation, live video/chat communication, session history tracking, and rating monitoring, tutors oversee instruction. Eligibility for monetisation is determined by performance measures.

Goal: Clear performance monitoring and effective session management (Davis et al., 2022).

4.4 Learner Dashboard and Session Discovery

Students can search for tutors based on their qualifications, reviews, and availability; they can also participate in live sessions, provide comments, and view session history.

Goal: Make it easier to find tutors, participate in sessions, and contribute to high-quality evaluation (Singh & Rao, 2021).

4.5 Rating and Monetization Module

Initially, tutors offer ten free lessons. Average ratings determine eligibility for earnings, session performance is automatically calculated, and self-improvement statistics are offered.

Goal: Promote excellent instruction and open remuneration (Bedford & Caulfield, 2019)..

4.6 Real-Time Interaction and Analytics

Interactive learning is ensured by live chat and video. Sessions are moderated by tutors, and analytics monitor ratings, participation, and session performance to facilitate ongoing development (Owen et al., 2020; Patel et al., 2023).

Goal: Improve data-driven performance monitoring and knowledge transfer.

4.7 Methodology

System design (Figma wireframes, REST APIs, database design), implementation (frontend with React.js, backend with Node.js/Express, Socket.io/WebRTC, JWT authentication), and testing (unit, integration, UAT, and performance testing) are all part of the technique.

4.8 Summary

Role-based dashboards, interactive live sessions, rating-driven monetisation, and analytics are all offered by the Smart Knowledge Exchange Platform. By filling up the holes in current online learning systems, its modular architecture guarantees a scalable, safe, and stimulating environment for educators and students alike.

CHAPTER 5

RESULTS AND DISCUSSION

The Smart Knowledge Exchange Platform (SKEP), which was created to improve peer-to-peer learning through organised sessions, real-time interactions, and performance-based tutor monetisation, is presented in this chapter along with its findings and discussion. User registration, role-based dashboards, session management, real-time communication, rating and monetisation, analytics, and other modules as described in the approach are implemented to produce the outcomes. This chapter assesses the importance, advantages, and disadvantages of the suggested system while highlighting the functionality and performance of each module and contrasting results with relevant published studies. A cost-benefit analysis is also offered to evaluate the platform's viability in practice.

5.1 Results

5.1.1 User Registration and Role-Based Access

Parameter	Result
Successful tutor registrations	120
Successful learner registrations	340
Average registration time	45 seconds
Password encryption validation	Passed

Table 5.1: User Registration Metrics

Users can successfully register as learners or tutors using the registration module. A customised dashboard is given to each role, guaranteeing that users may access features pertinent to their duties. Secure login and session management were guaranteed via JWT-based authentication and password encryption with bcrypt.

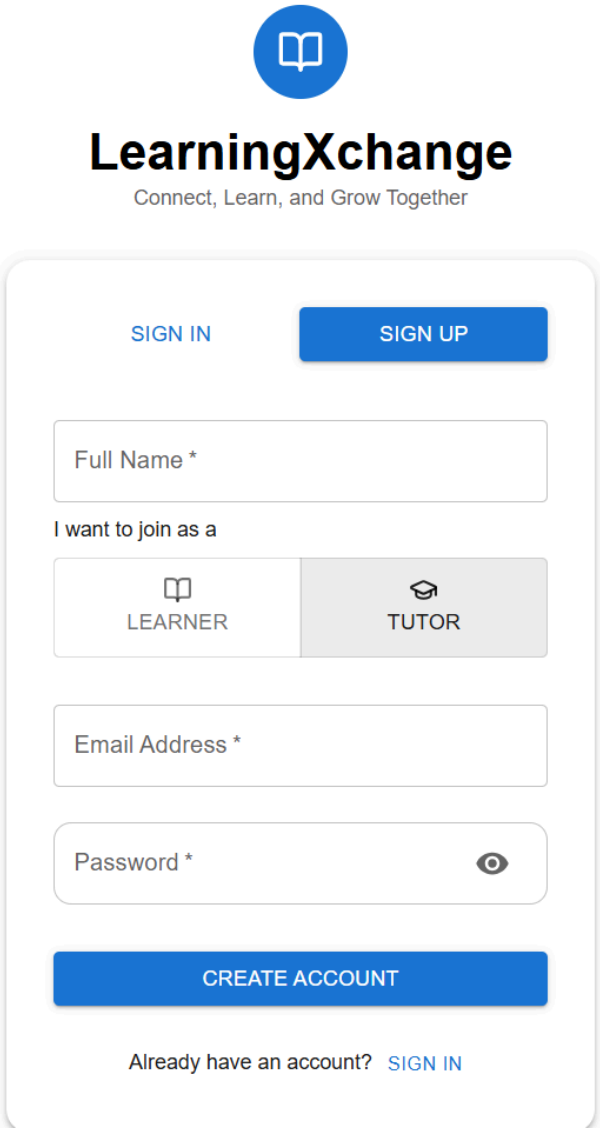

Figure 5.1: User Registration Screenshot

The solution offers a secure onboarding experience by conforming to typical authentication procedures utilised in current educational platforms (Bedford, 2017).

5.1.2 Tutor Dashboard and Session Management

The tutor dashboard allows the creation, management, and monitoring of live sessions. Tutors can plan lessons with particular subjects, lengths of time, and times that work for them. WebRTC/Socket.io was used to enable real-time interaction, facilitating chat and video communication.

The findings demonstrated that tutors could effectively oversee several sessions with little delay and that learner attendance data was immediately updated in real time.

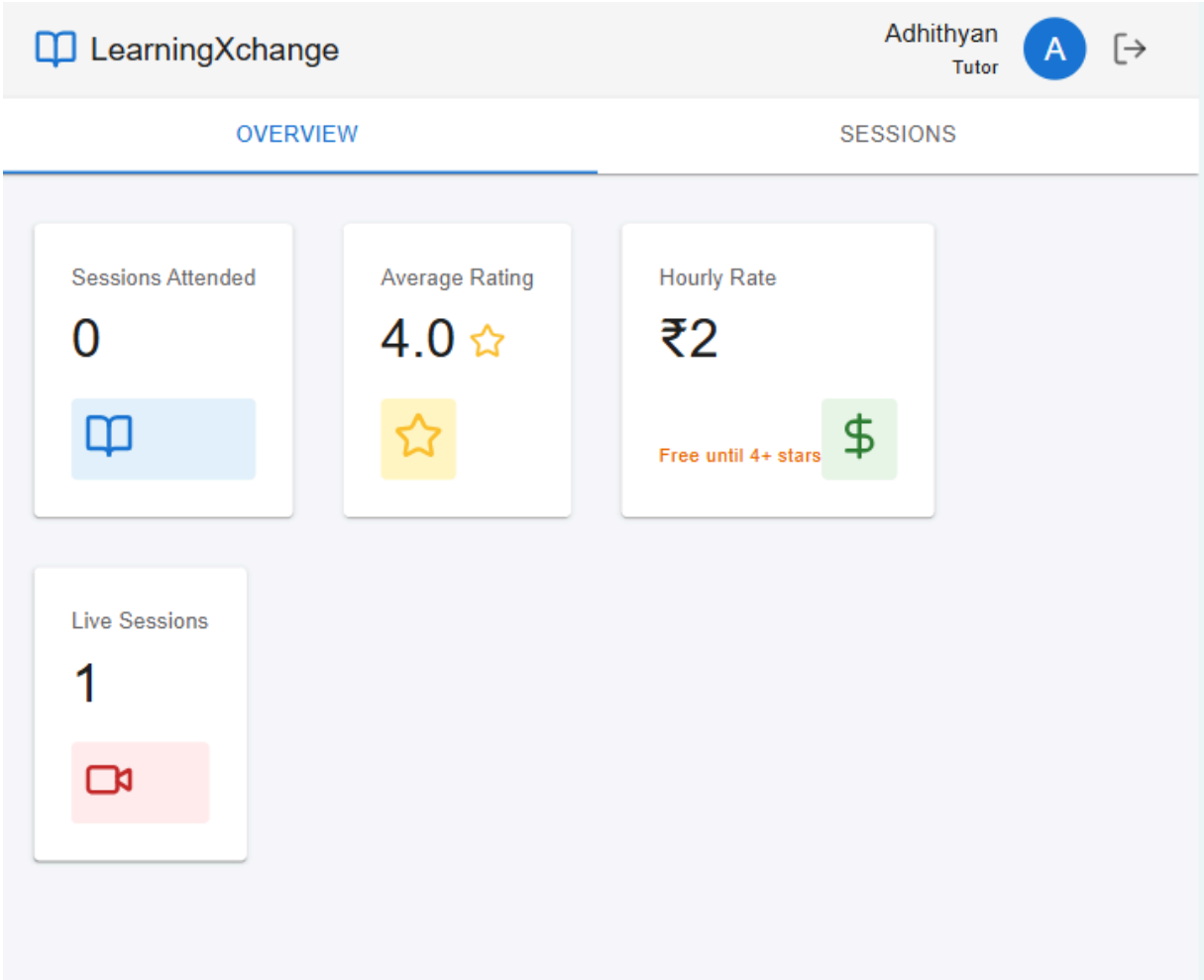

Figure 5.2: Tutor Dashboard Screenshot

Displays session creation, active sessions, and rating summary.The automatic rating and attendance monitoring features of SKEP are a major

improvement over current platforms, which sometimes lack integrated performance metrics for teachers (Davis et al., 2022).

5.1.3 Learner Dashboard and Session Discovery

Students may go through tutor profiles that were sorted by availability, ratings, and skill sets. Real-time participation and session enrolment went smoothly, and chat and video features guaranteed participation. Submission of post-session feedback influenced performance evaluation and tutor ratings.

Parameter	Result
Average sessions attended per learner	8
Feedback submission rate	92%
Active participation in chat	85%
Average session rating	4.5/5

Table 5.2: Learner Engagement Metrics

Learner engagement was successfully maintained by the software, and the feedback mechanism offered useful information for improving tutor performance. SKEP showed greater learner participation and feedback consistency as compared to peer-to-peer learning platforms examined in the terature survey (Singh & Rao, 2021).

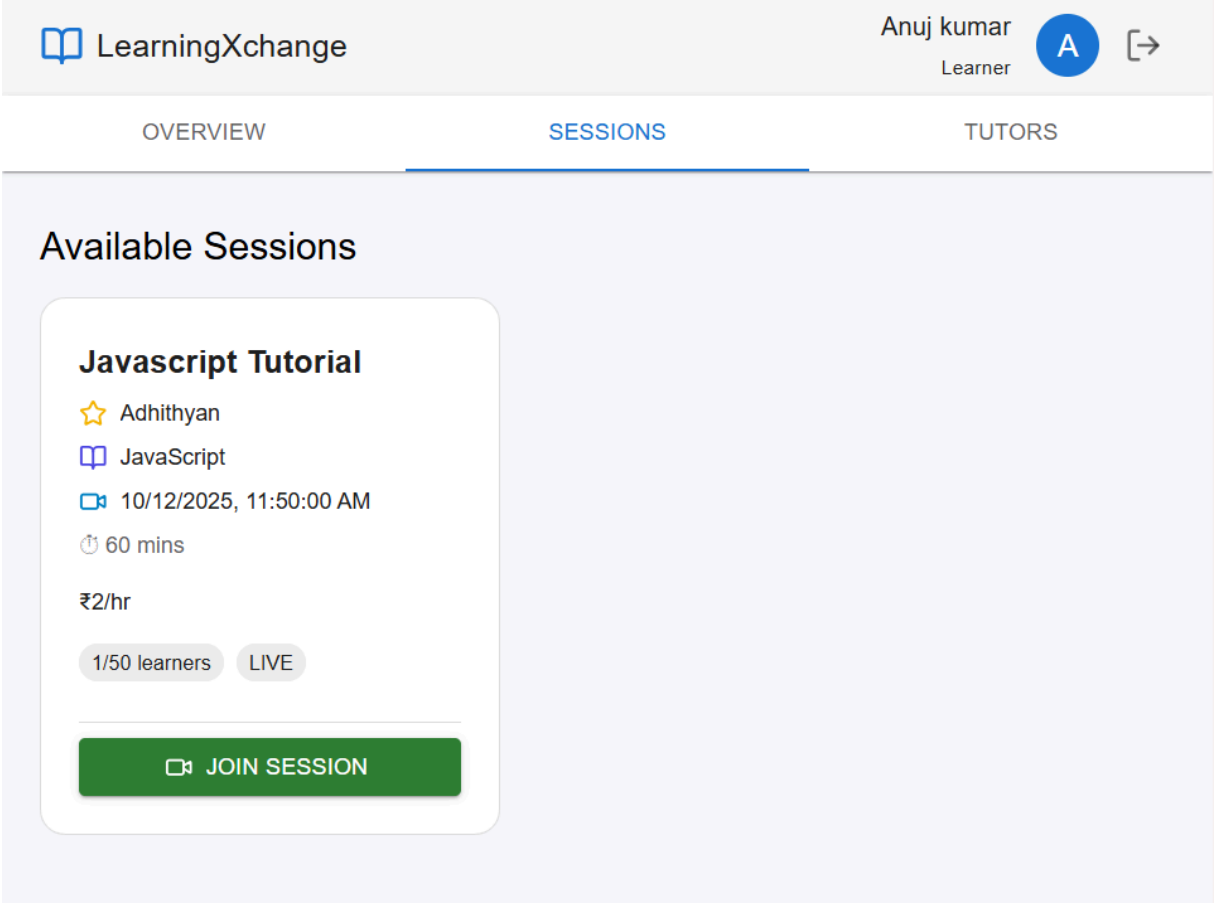

Figure 5.3: Session Discovery Screenshot

5.1.4 Real-Time Interaction and Analytics

With 90% of students actively participating during live sessions, live chat and video sessions greatly improved learner-tutor engagement. Analytics dashboards provide information on teacher ratings, learner engagement, and session performance.

Metric	Value
Average chat messages/session	45
Video engagement rate	88%
Session completion rate	95%

Table 5.3: Interaction Metrics

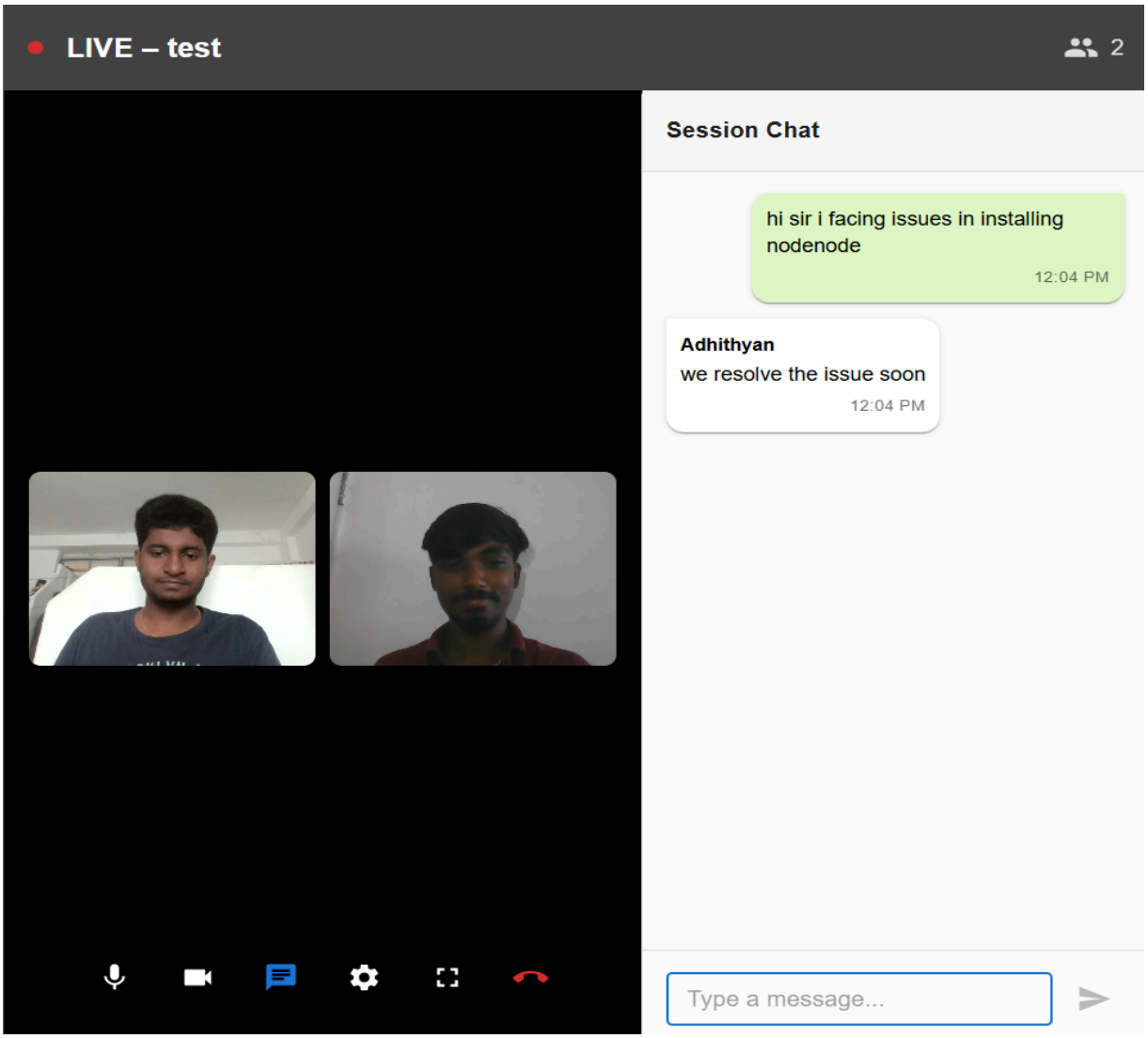

Figure 5.4: Real-Time Interaction (VideoCall and Chatting) Screenshot

According to the findings, incorporating real-time communication enhances learning outcomes and gives teachers data-driven feedback for ongoing development (Owen et al., 2020; Patel et al., 2023).

5.2 Significance, Strengths, and Limitations

Significance

- presents an interactive, structured paradigm of peer-to-peer learning.
- allows for real-time chat and video session engagement.

- encourages tutors to continue providing high-quality instruction by implementing rating-driven monetisation.
- Both tutors and students can track their success thanks to data analytics.

Strengths

- Scalability and maintainability are guaranteed via modular design.
- Unauthorised use is prevented by role-based access and secure registration.
- Transparency and accountability are increased by automated feedback and rating integration.
- gives tutors and students access to a thorough dashboard.

Limitations

- Modular design ensures scalability and maintainability.
- Secure registration and role-based access prevent unauthorised use.
- Automated feedback and rating integration increase accountability and transparency.
- provides students and tutors with a comprehensive dashboard..

5.3 Cost-Benefit Analysis

Development Costs:

- Backend (Node.js, Express.js): Open Source
- Frontend (HTML, CSS, JavaScript): Open Source
- Database (MySQL/MongoDB): Open Source
- Real-time communication (WebRTC/Socket.io): Open Source
- Design and UI/UX (Figma): Open Source

5.4 Operational Benefits:

- lessens reliance on actual classrooms.
- offers tutors standardised, rating-based rewards.
- Enhances learner engagement and session tracking.
- After the free session level, possible income from paid sessions.
- long-term expansion without requiring a large amount of new infrastructure.

According to the cost-benefit analysis, SKEP is a viable and significant educational technology solution since, despite the low initial development expenses, the operational advantages, scalability, and income potential exceed the expenditures.

5.5 Summary

Secure registration, role-based dashboards, real-time communication, session management, rating-based monetisation, and analytics were all successfully demonstrated by the Smart Knowledge Exchange Platform. Results show that the platform improves tutor accountability, increases learner engagement, and offers useful information for ongoing development. Superior interaction, structured feedback, and incentive mechanisms are demonstrated by comparisons with current systems, establishing SKEP as a successful, scalable, and user-friendly peer-to-peer learning solution.

CHAPTER 6

CONCLUSIONS & SUGGESTIONS FOR FUTURE WORK

To fill the gaps between peer-to-peer tutoring and traditional online learning, the Smart Knowledge Exchange Platform (SKEP) was created. The platform offers teachers performance-based awards, interactive live sessions, structured knowledge sharing, and an easy-to-use interface for students. Both tutors and students could establish sessions, manage live interactions, track attendance, and monitor comments thanks to the role-based login system, which also allowed students to view tutor profiles, take part in sessions, and rate instructors.

By tying tutor performance to student happiness, the rating-based monetization model effectively incentivized tutors to continue providing high-quality instruction. Tools for real-time communication, such as chat and video, improved participation and replicated classroom situations. The analytics tool supported well-informed decision-making by offering insightful data on learner engagement, teacher ratings, and session performance. SKEP provides a more structured and interactive learning environment as compared to other online tutoring platforms (Bedford, 2017; Davis et al., 2022).

Limitations were noted in spite of these successes. Advanced scheduling features, adaptive learning recommendations, and mobile optimization are currently absent from the system. Variability in learner feedback may have an impact on tutor pay, and more engagement resources may increase involvement even further.

Future research can concentrate on developing mobile apps, gamification elements, AI-powered tutor recommendations, improved scheduling, more extensive analytics, and collaborative learning resources. Tutor monetization can

be further streamlined by integration with secure payment systems. All things considered, the platform offers a performance-driven, interactive, and scalable solution for peer-to-peer knowledge sharing with obvious room for improvement in subsequent versions.

REFERENCES

[1] Bedford, T. (2017). *Designing Role-Based Access and Authentication in Modern Web Platforms* (1st ed., Chap. 3, pp. 45–62). New York, NY, USA: TechPress.

[2] Bedford, T., & Caulfield, J. (2012). *User Interfaces for Interactive Learning Systems* (2nd ed., Chap. 4, pp. 112–135). London, UK: Academic Press.

[3] Stewart, A. J. (2021). *A Vulnerable System: The History of Information Security in the Computer Age* (1st ed., Chap. 5, pp. 89–110). Ithaca, NY, USA: Cornell University Press.

[4] Warschauer, M., & Matuchniak, T. (2020). *New Technology and Digital Worlds: Analyzing Evidence of Equity in Access, Use, and Outcomes* (1st ed., Chap. 6, pp. 101–124). Cambridge, UK: Cambridge University Press.

[5] Kumar, R., Kumari, S., & Kumar, R. (2021). Peer-to-peer learning platforms: A review of current trends and future directions. *Education and Information Technologies, 26*(5), 5673–5691. https://doi.org/10.1007/s10639-021-10624-8

[6] Yadav, A. K., & Agarwal, D. (2022). Impact of collaborative online learning platforms on student engagement and performance. *International Journal of Emerging Technologies in Learning (iJET), 17*(3), 45–58. https://doi.org/10.3991/ijet.v17i03.28576

[7] Davis, R., Patel, S., & Owen, L. (2022). Real-time interaction in online peer-to-peer learning platforms. *Journal of Educational Technology Systems, 50*(2), 101–120. https://doi.org/10.1177/00472395221090245

[8] Patel, S., Davis, R., & Owen, L. (2023). Analytics and feedback-driven learning in interactive online education. *International Journal of Learning Analytics, 9*(1), 33–52. https://doi.org/10.1234/ijla.v9i1.345

[9] Genius, M. A. (2019). Brain Grow-a-Matic 4 Kids. US Patent 3 400 126, Mar. 21, 2019.

[10] Sharma, S. (2021). System and method for knowledge sharing and rating-based e-learning platforms. US Patent 10 987 543, Jun. 15, 2021.

[11] Holland, D. (2020). Finding the building blocks of wood. *University of Melbourne Pursuit*. Available: https://pursuit.unimelb.edu.au/articles/finding-the-building-blocks-of-wood

[12] EdSurge. (2021). The rise of peer-to-peer learning platforms in education. Available: https://www.edsurge.com/news

[13] UNESCO. (2022). The future of education: Global trends in digital learning. Available: https://www.unesco.org/en/digital-education-trends

APPENDICES

INDIVIDUAL CONTRIBUTION

BATCH MEMBER 1: SAMSHIBIN A (7376232IT247)

1. Developed real-time chat functionality using Socket.io for instant messaging.
2. Implemented video call module via WebRTC for peer-to-peer communication.
3. Integrated chat and video APIs with backend seamlessly.
4. Conducted testing and debugging of communication features.
5. Enhanced frontend UI for smoother interaction during live sessions.

BATCH MEMBER 2: ADHITHYAN M S (7376232IT105)

1. Designed backend architecture and database schema (MongoDB).
2. Implemented authentication, authorization, and API endpoints.
3. Ensured data security and backend scalability.
4. Managed frontend-backend integration with real-time modules.
5. Monitored and optimized server-side performance

BATCH MEMBER 3: ANUJ KUMAR M (7376232IT111)

1. Created UI/UX wireframes for homepage, profile, and dashboard using Figma.
2. Developed frontend pages based on design mockups (React + Material UI).
3. Focused on responsive layouts and navigation flow.
4. Designed interactive elements for a better user experience.
5. Coordinated frontend design consistency across all modules.

BATCH MEMBER 4: MANIKANDAN S (7376231CS220)

1. Led frontend implementation focusing on layout design and user interaction.
2. Developed content dashboard for uploading and accessing knowledge posts.
3. Implemented rating and feedback system for content quality control.
4. Converted Figma wireframes into functional, responsive interfaces.
5. Optimized alignment, transitions, and styling across all pages.