Ригодон "Весна"

В.Ф.Бах (1710-1784)
Обработка В.Борисовского
Переложение А.Самарина

Оживленно, шутливо

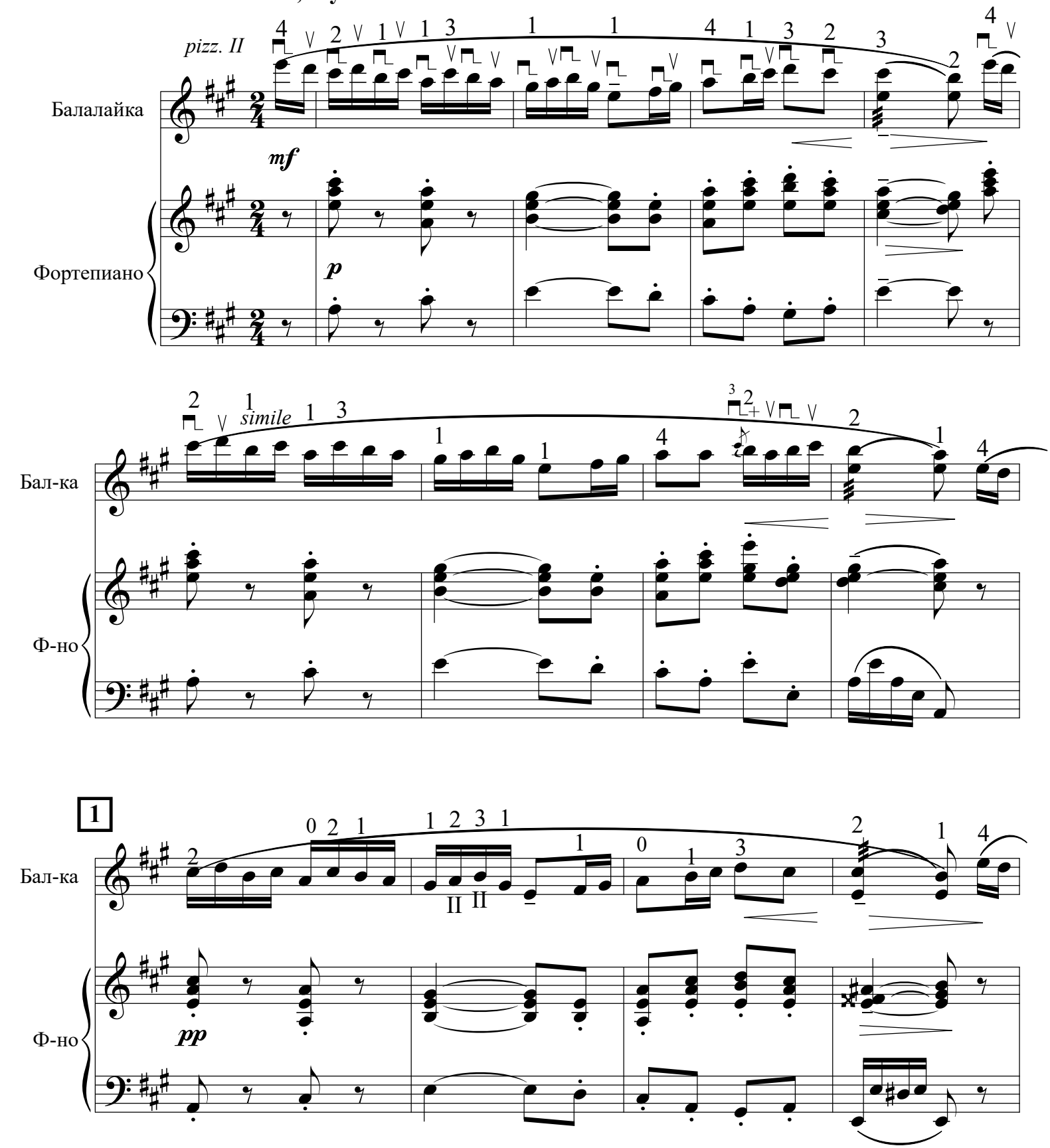

©

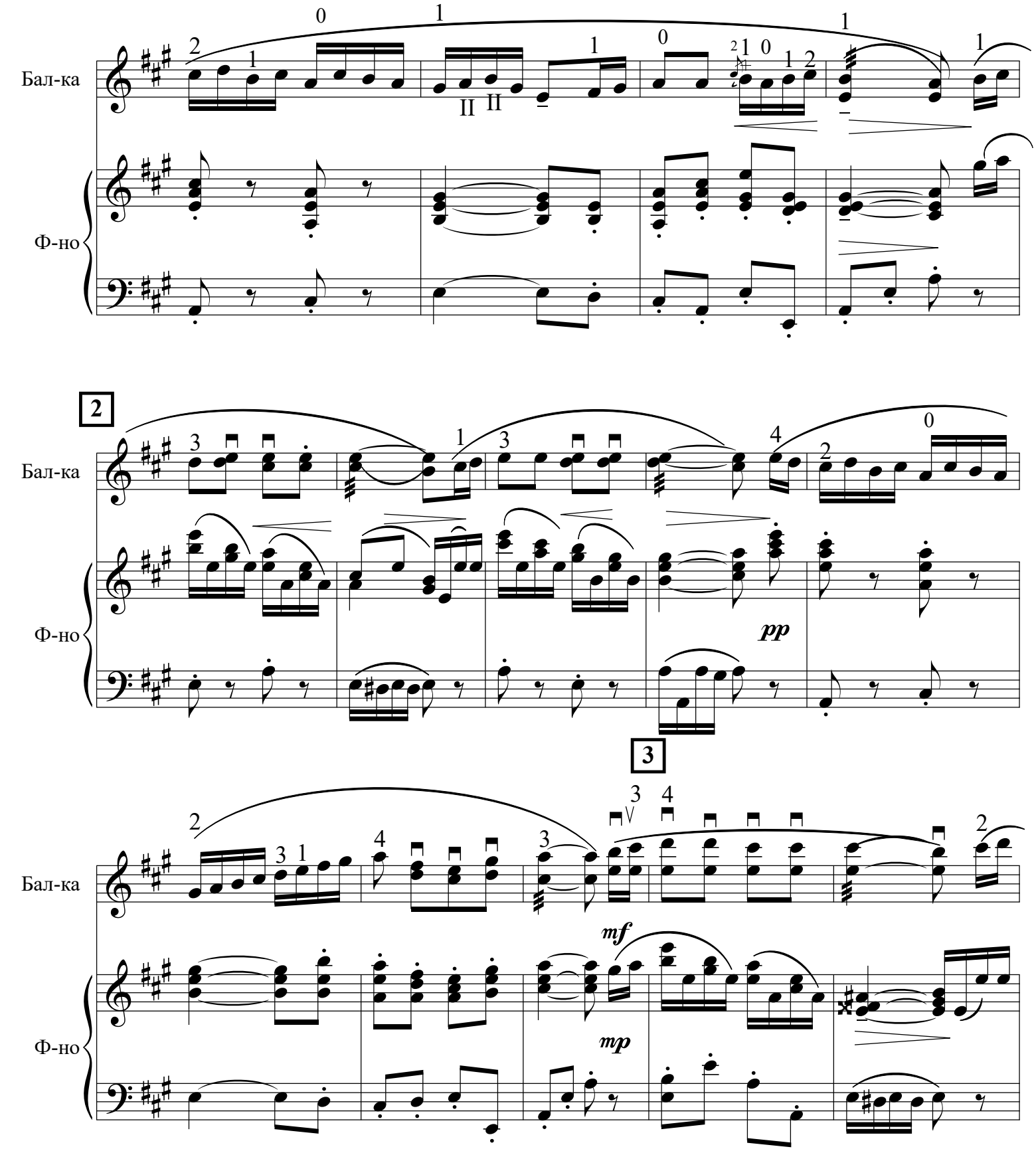
Бал-ка
Ф-но
2
3
pp
mf
mp

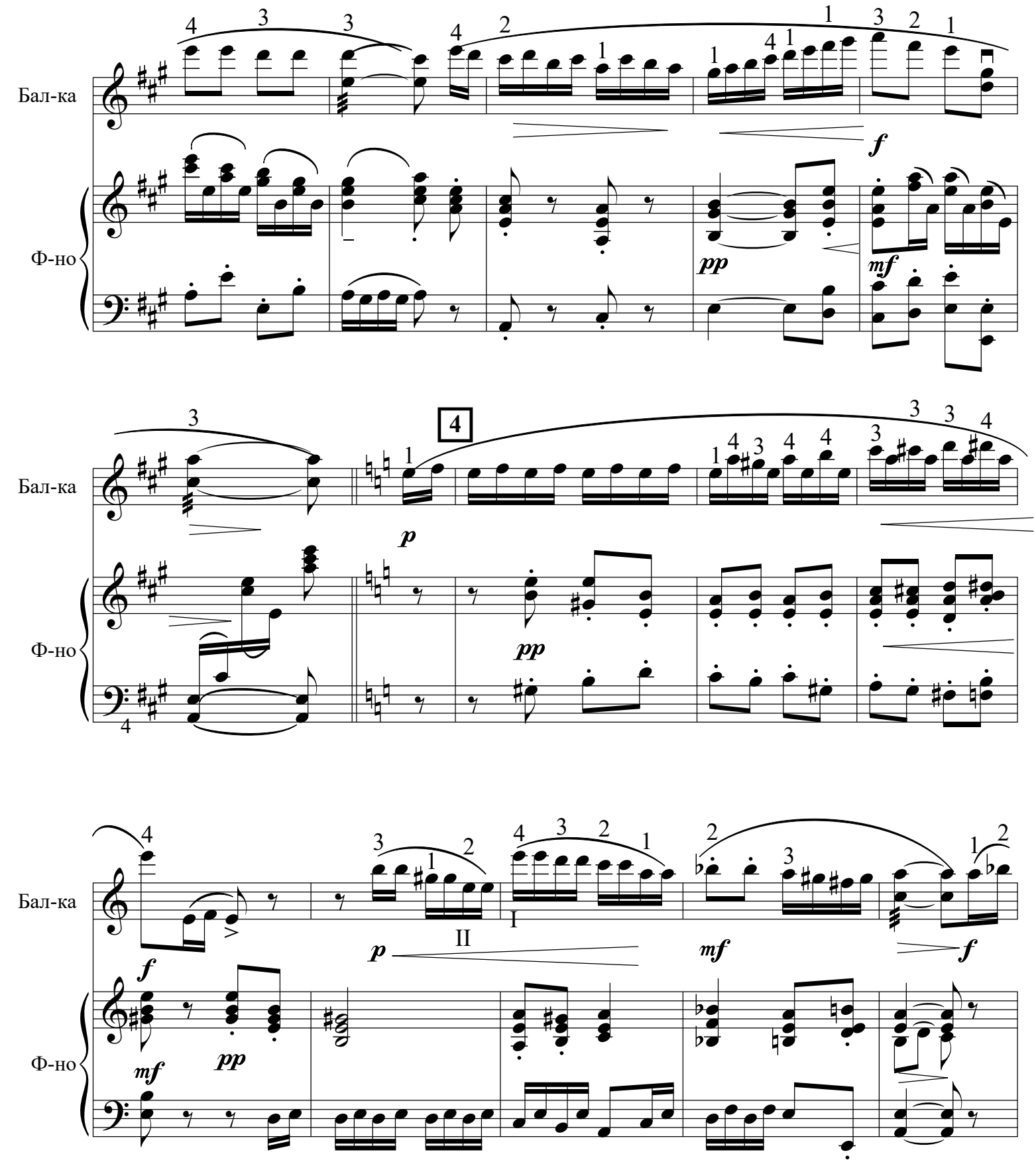
Бал-ка
Ф-но
4
II
I

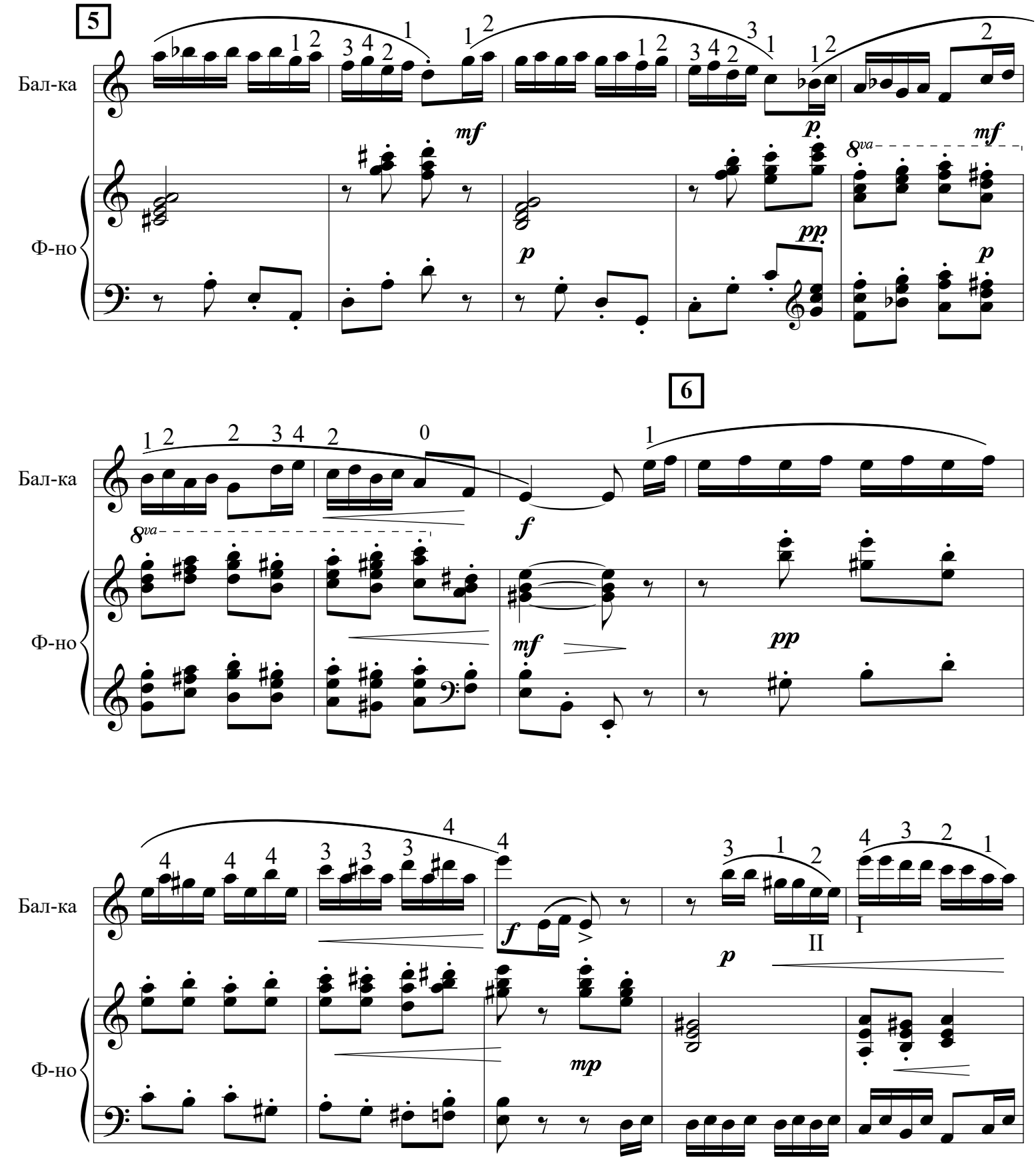
5
Бал-ка
Ф-но
mf
p
8va
mf
pp
p
6
Бал-ка
Ф-но
8va
f
mf
pp
Бал-ка
Ф-но
f
mp
p
II
I

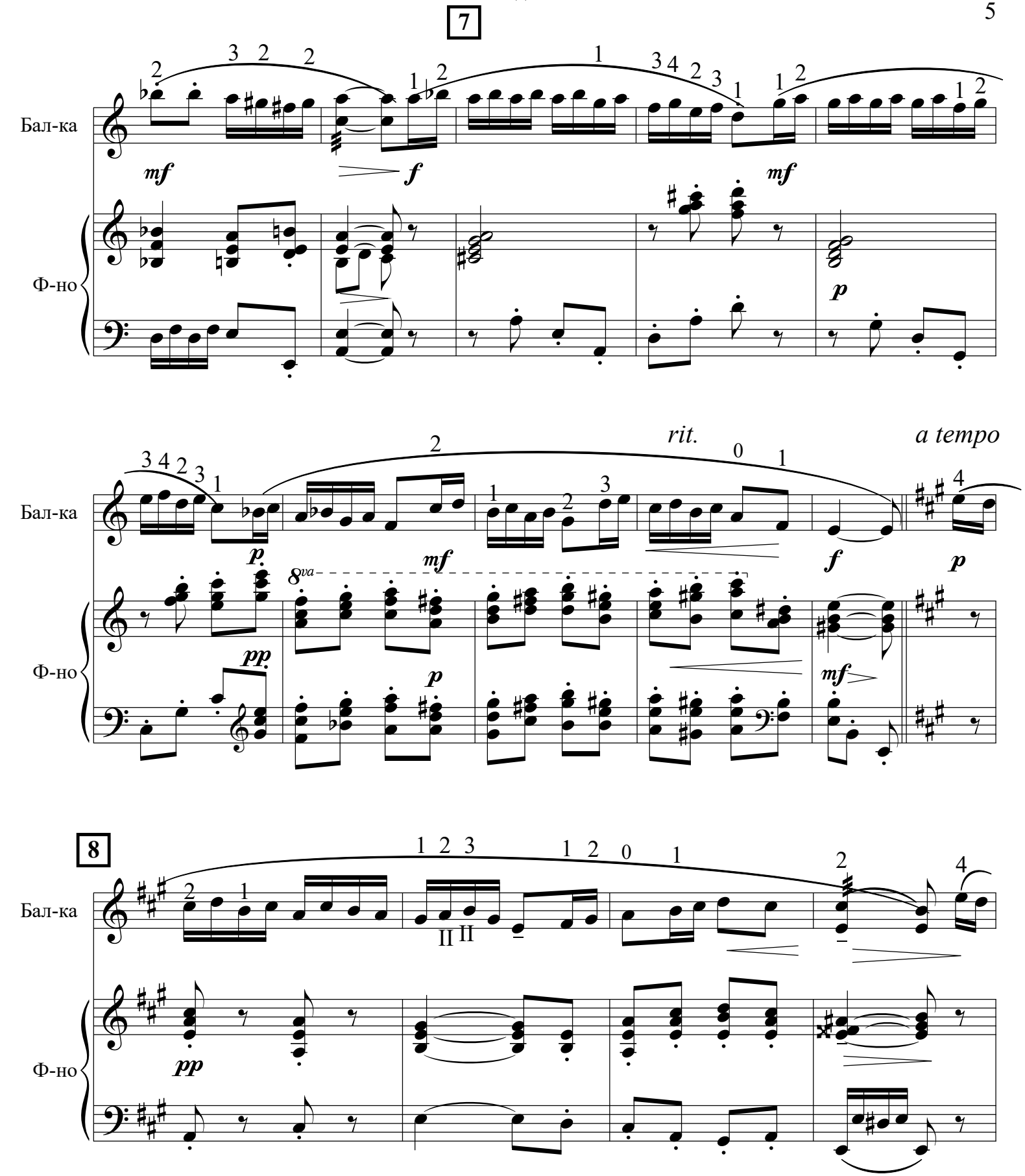
7
Бал-ка
Ф-но
mf
f
mf
p
rit.
a tempo
p
mf
f
p
8va
pp
p
mf
8
Бал-ка
Ф-но
pp

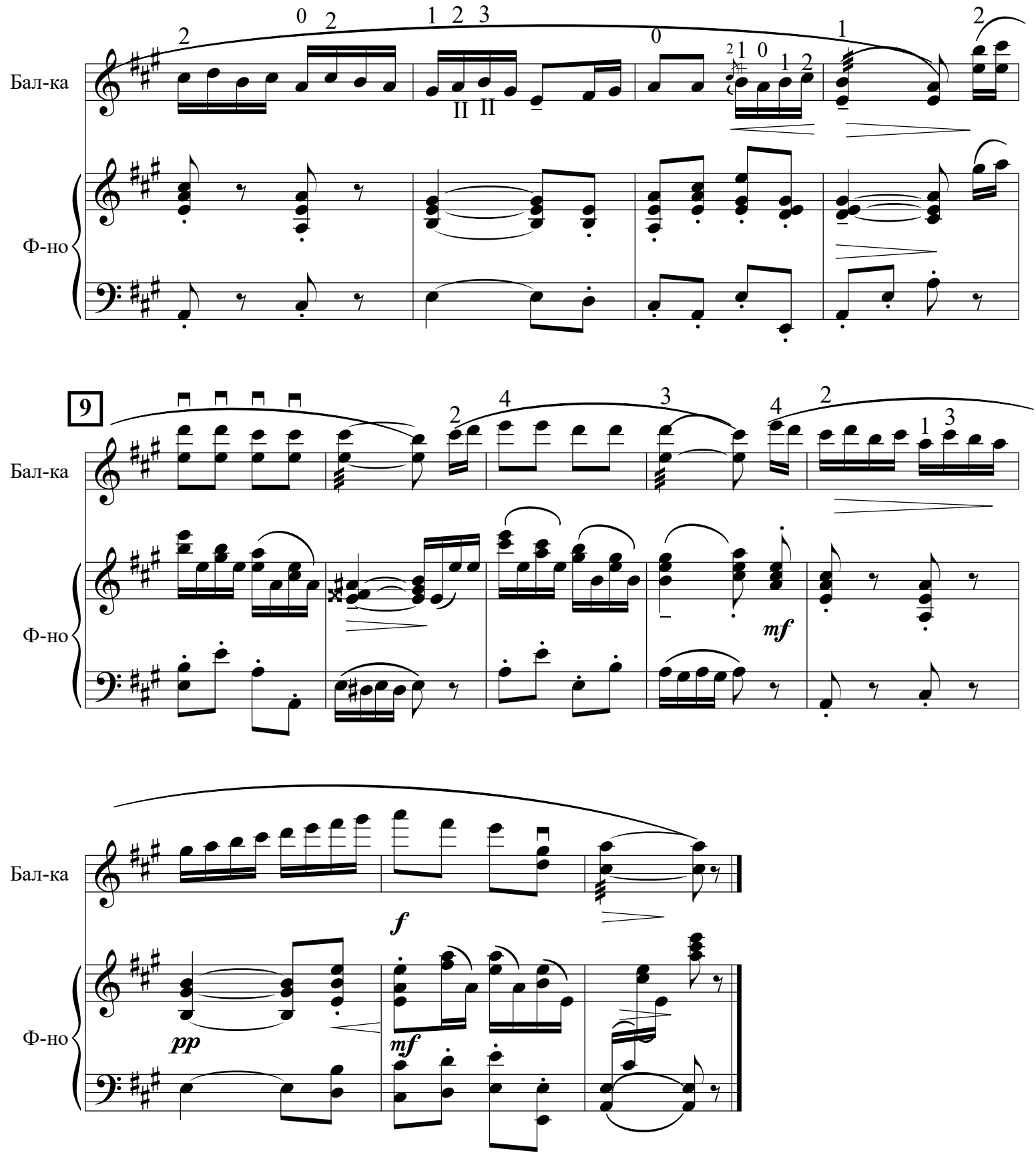
Бал-ка
Ф-но
9
mf
f
pp
mf