Этюд
d moll (на II pizz)

А.Самарин

Allegretto (♩ = 100)

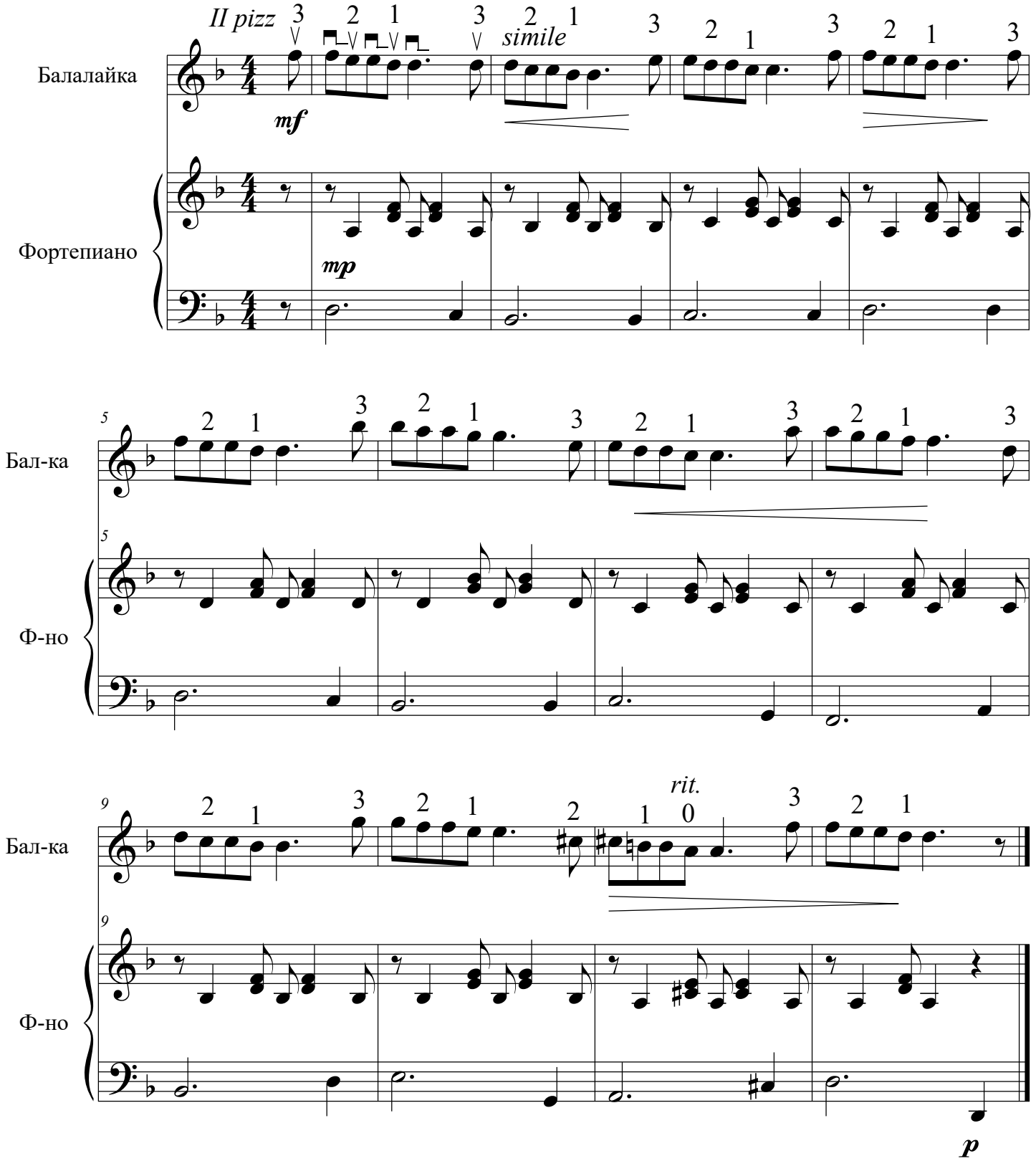

©