Этюд "Весенняя капель"

На II pizz

Moderato ♩=80

А.Самарин

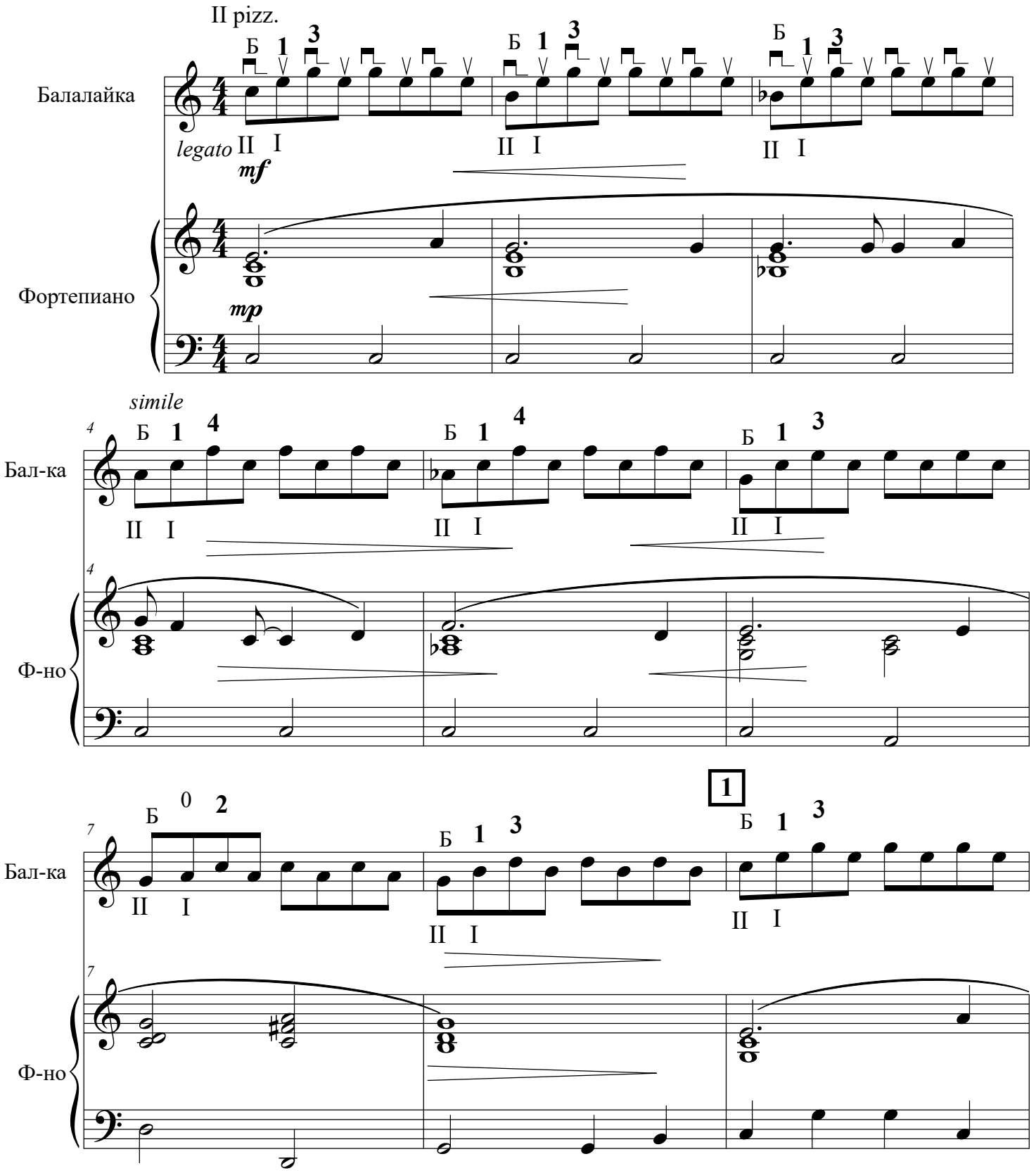

©
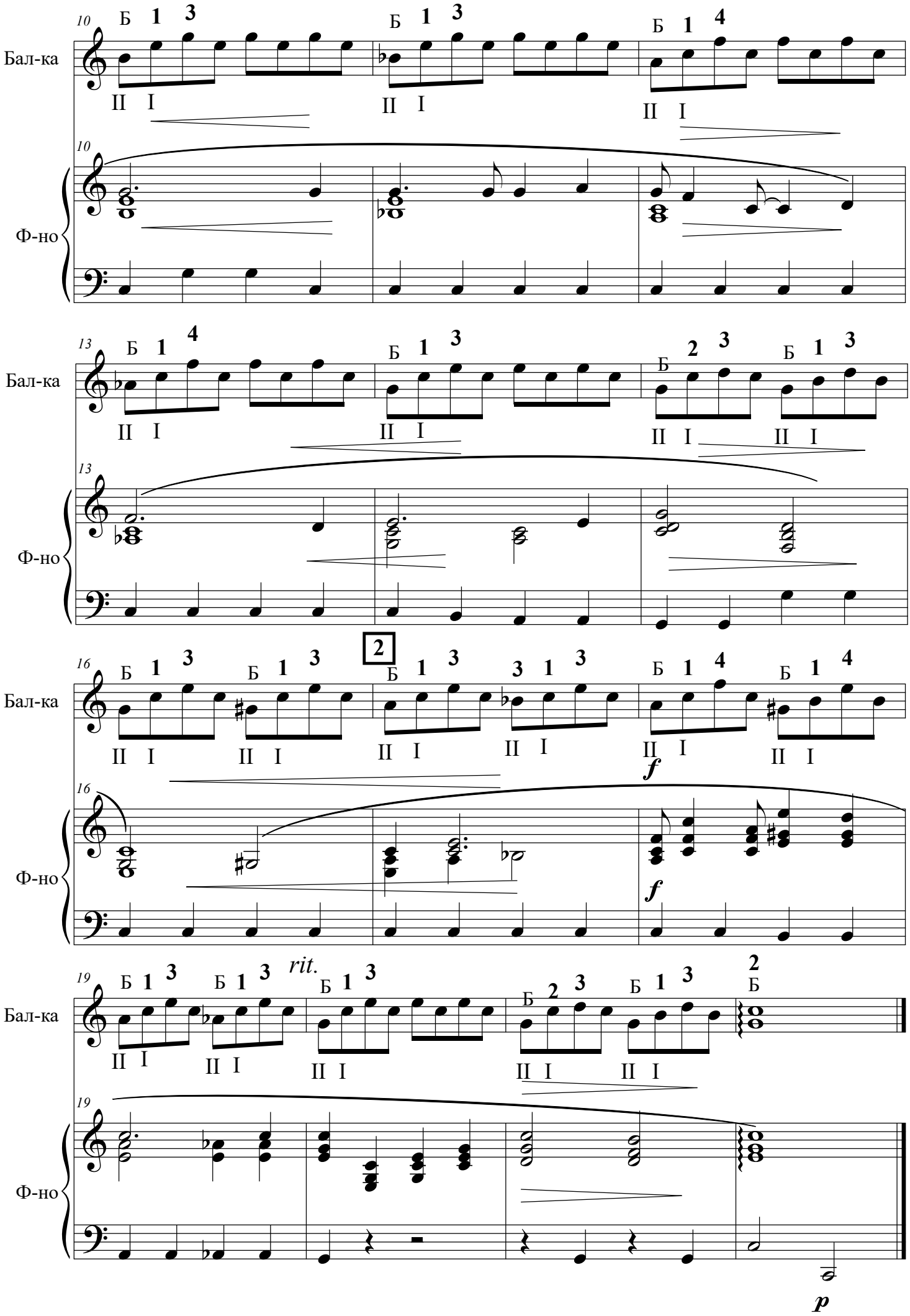
Этюд "Весенняя капель"