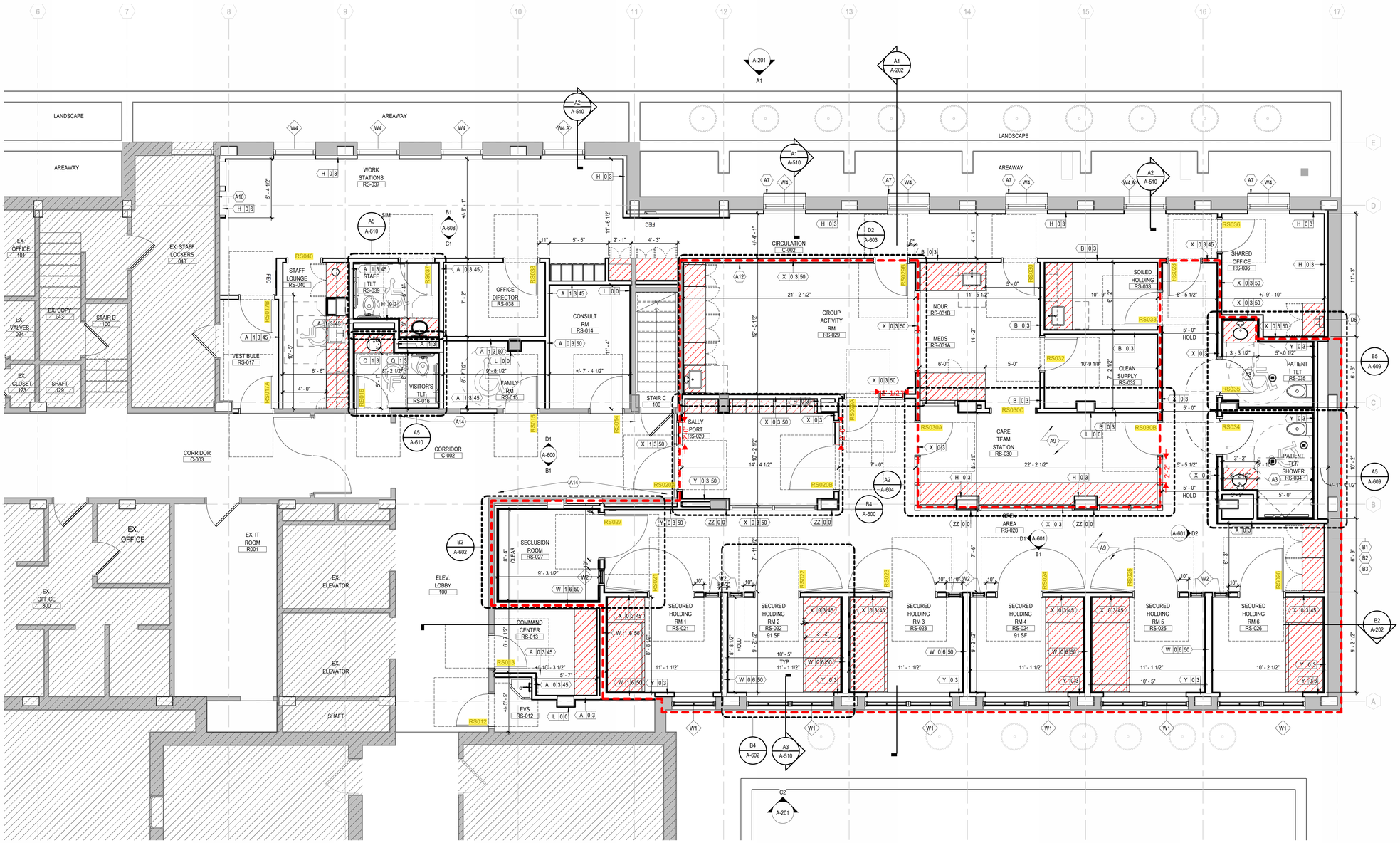


A1 FIRST FLOOR PLAN - AREA 1

1/4" = 1'-0"

## ARCHITECTURAL PLAN NOTES

1. OPENINGS SHALL BE LOCATED 6" FROM ADJACENT PARTITIONS UNLESS INDICATED OTHERWISE.

## KEYNOTES ARCHITECTURAL

| KEYNOTE | DESCRIPTION |
|---|---|
| A3 | ANTI-LIGATURE COMPLIANT PLUMBING FIXTURES |
| A7 | STEEL WINDOW SECURITY GUARD, SEE SPEC, COLOR WHITE |
| A9 | NEW FLOOR SLAB. SEE STRUCT. DWGS FOR ADDITIONAL INFO. |
| A10 | EXISTING PARTITIONS TO BE REPAIRED AND PATCHED AS REQUIRED TO ACHIEVE A MINIMUM 1-HOUR FIRE-RESISTANCE RATING TYP. |
| A12 | CLERESTORY WINDOWS ABOVE, SEE ELEVATION. |
| A14 | PATCH AND REPLACED 4'-0" OF GYPSUM BOARD, FLUSH WITH EXISTING GYPSUM BOARD. |
| B1 | ALL PARTITIONS FOR THE PATIENT AREA WITHIN THE RED LINE BOUNDARY ARE TO BE CONSTRUCTED WITH IMPACT-RESISTANT GYPSUM BOARD. |
| B2 | ALL GLAZING FOR THE PATIENT AREA WITHIN THE RED LINE BOUNDARY ARE POLYCARBONATE GLAZING. |
| B3 | ALL DOOR HARDWARE WITHIN THE RED LINE BOUNDARY TO BE LIGATURE-RESISTANT. |
| D5 | EXISTING GAS METER TO REMAIN. |

## PLAN LEGEND

- EXISTING PARTITON
- NEW PARTITION
- BOUNDARY OF BEHAVIORAL PATIENT AREA
- EXISTING DOOR TO REMAIN
- NEW DOOR
- MILLWORK
- AREA NOT IN SCOPE (FOR ARCHITECTURAL WORK ONLY)

## KEYPLAN

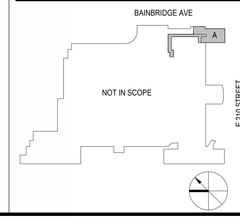



Montefiore Einstein

nbbj
111 FIFTH AVENUE, 10TH FLOOR
NEW YORK, NY 10003
PHONE 212 924 9000
www.nbbj.com


**OWNER:**
MONTEFIORE MOSES MEDICAL CENTER
111 EAST 210TH STREET
NEW YORK, NY 10003

**STRUCTURAL ENGINEER:**
LERA
40 WALL STREET, FLOOR 23
NEW YORK, NY 10005
212-750-9000

**MEP:**
WSP
200 LIBERTY STREET, SUITE 302
NEW YORK, NY 10281
212-465-5000

# MONTEFIORE MEDICAL CENTER CPEP BHCOE

ISSUE FOR BID

SEAL

Issue Date

REVISIONS

| MARK | DATE | DESCRIPTION |
|---|---|---|

PROJECT NUMBER 103435.00
PROJECT ARCHITECT DT
NYC DOB NUMBER
CON NUMBER

SHEET NAME
FIRST FLOOR PLAN - AREA 1

SHEET NUMBER
A-103.00

NYC DOB STAMP

NYC DOB BSCAN

4/2/2026 4:24:29 PM
Autodesk Docs://103435.00 - MMC CPEP R24/ARCH-MMC-CPEP-BUILDING.rvt

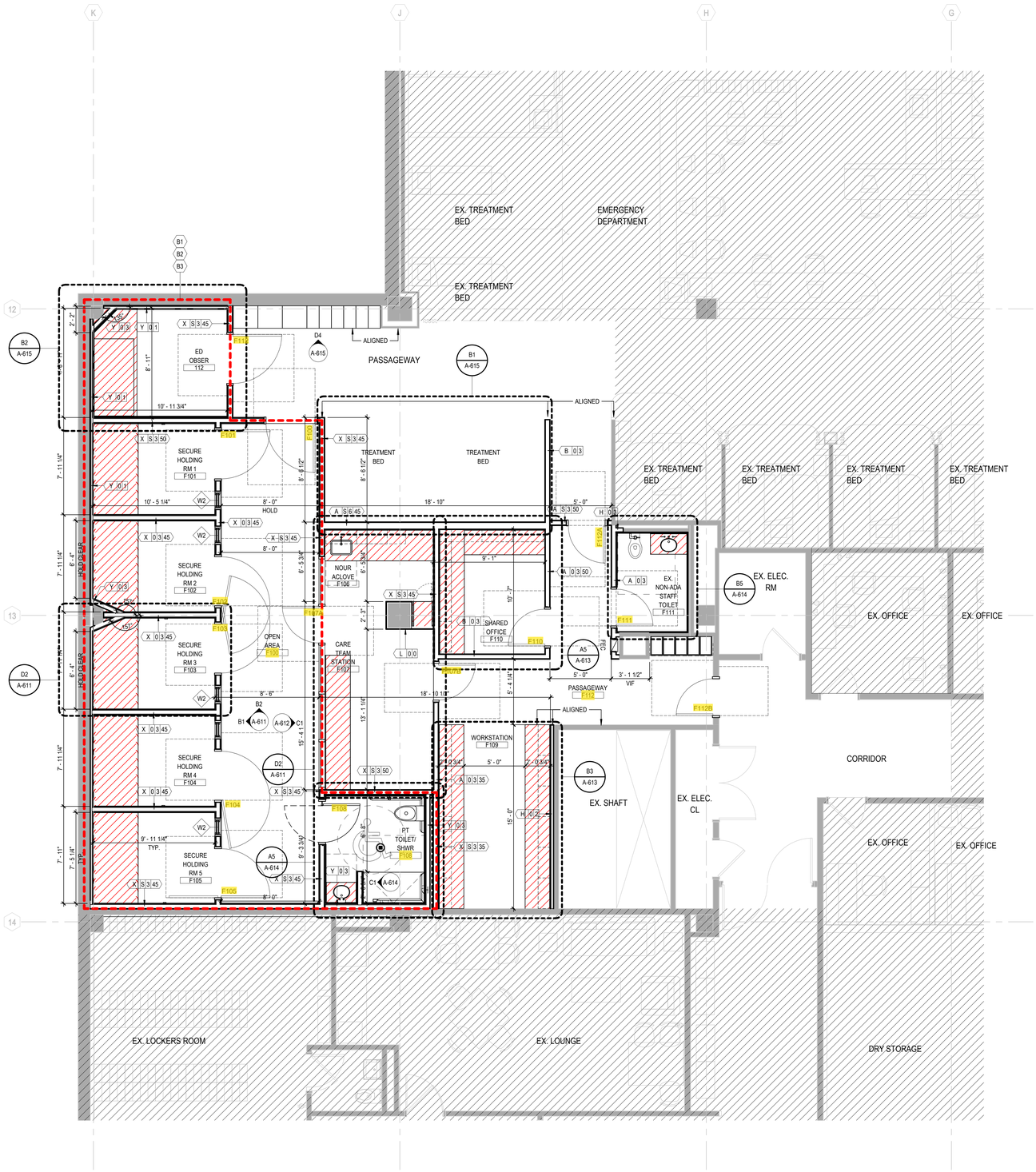


A1 F1 FLOOR PLAN - AREA 2

1/4" = 1'-0"

## ARCHITECTURAL PLAN NOTES

1. OPENINGS SHALL BE LOCATED 6" FROM ADJACENT PARTITIONS UNLESS INDICATED OTHERWISE.

## KEYNOTES ARCHITECTURAL

| KEYNOTE | DESCRIPTION |
|---|---|
| B1 | ALL PARTITIONS FOR THE PATIENT AREA WITHIN THE RED LINE BOUNDARY ARE TO BE CONSTRUCTED WITH IMPACT-RESISTANT GYPSUM BOARD. |
| B2 | ALL GLAZING FOR THE PATIENT AREA WITHIN THE RED LINE BOUNDARY ARE POLYCARBONATE GLAZING. |
| B3 | ALL DOOR HARDWARE WITHIN THE RED LINE BOUNDARY TO BE LIGATURE-RESISTANT. |

## PLAN LEGEND

- EXISTING PARTITON
- NEW PARTITION
- BOUNDARY OF BEHAVIORAL PATIENT AREA
- NEW DOOR
- EXISTING DOOR TO REMAIN
- MILLWORK
- AREA NOT IN SCOPE (FOR ARCHITECTURAL WORK ONLY)

## KEYPLAN

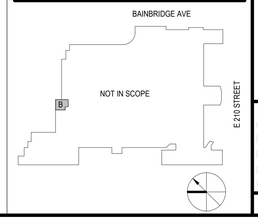



Montefiore Einstein

nbbj

111 FIFTH AVENUE, 10TH FLOOR
NEW YORK, NY 10003
PHONE 212 924 9000
www.nbbj.com


**OWNER:**
MONTEFIORE MOSES MEDICAL CENTER
111 EAST 210TH STREET
NEW YORK, NY 10003

**STRUCTURAL ENGINEER:**
LERA
40 WALL STREET, FLOOR 23
NEW YORK, NY 10005
212-750-9000

**MEP:**
WSP
200 LIBERTY STREET, SUITE 302
NEW YORK, NY 10281
212-465-5000

# MONTEFIORE MEDICAL CENTER CPEP BHCOE

ISSUE FOR BID

SEAL

**Issue Date**

REVISIONS

| MARK | DATE | DESCRIPTION |
|---|---|---|

| | |
|---|---|
| PROJECT NUMBER | 103435.00 |
| PROJECT ARCHITECT | DT |
| NYC DOB NUMBER | |
| CON NUMBER | |

SHEET NAME

FIRST FLOOR PLAN - AREA 2

SHEET NUMBER

A-104.00

NYC DOB STAMP

NYC DOB BSCAN


4/2/2026 4:47:11 PM
Autodesk Docs://103435.00 - MMC CPEP R24/ARCH-MMC-POS-BUILDING.rvt