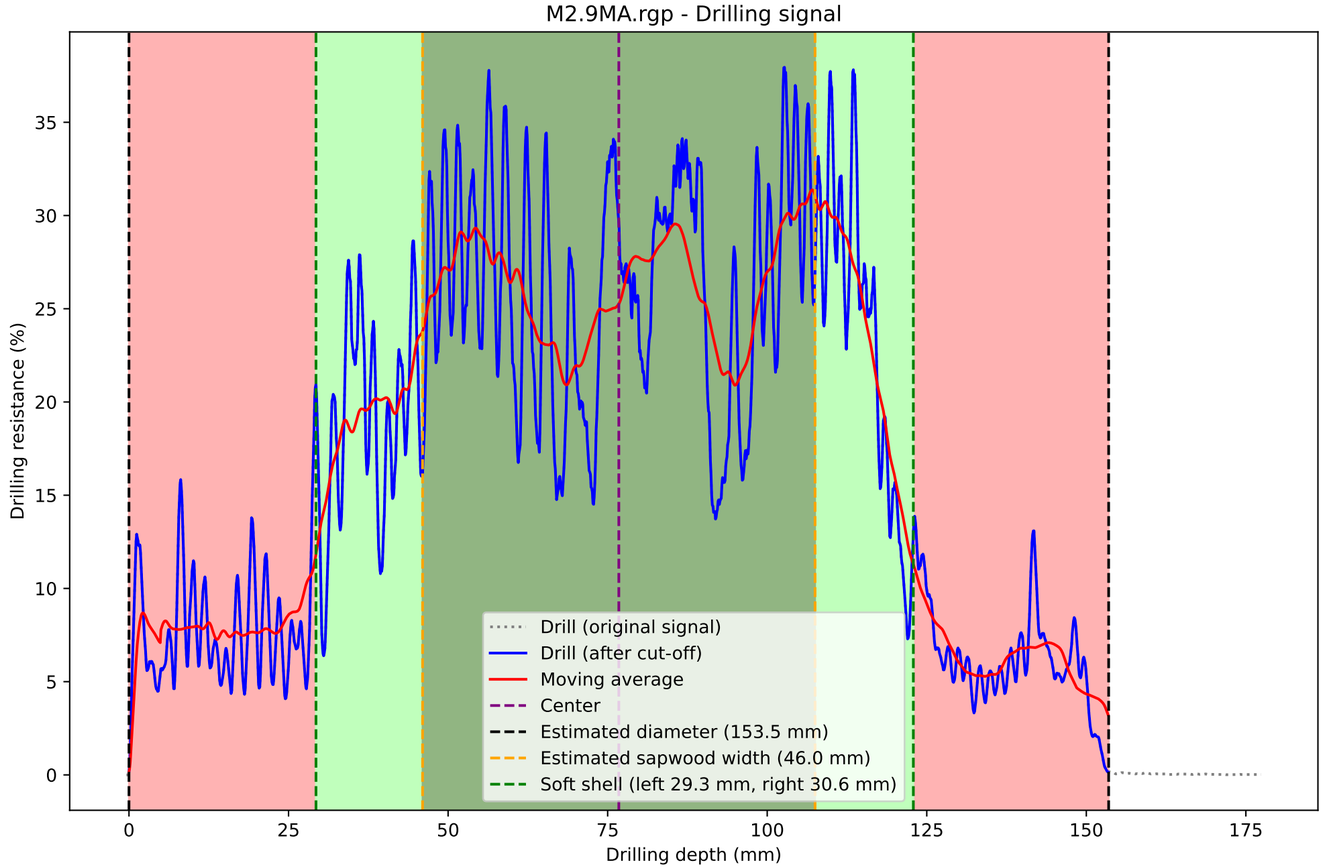
M2.9MA.rgp - Drilling signal
Drilling resistance (%)
Drilling depth (mm)
Drill (original signal)
Drill (after cut-off)
Moving average
Center
Estimated diameter (153.5 mm)
Estimated sapwood width (46.0 mm)
Soft shell (left 29.3 mm, right 30.6 mm)

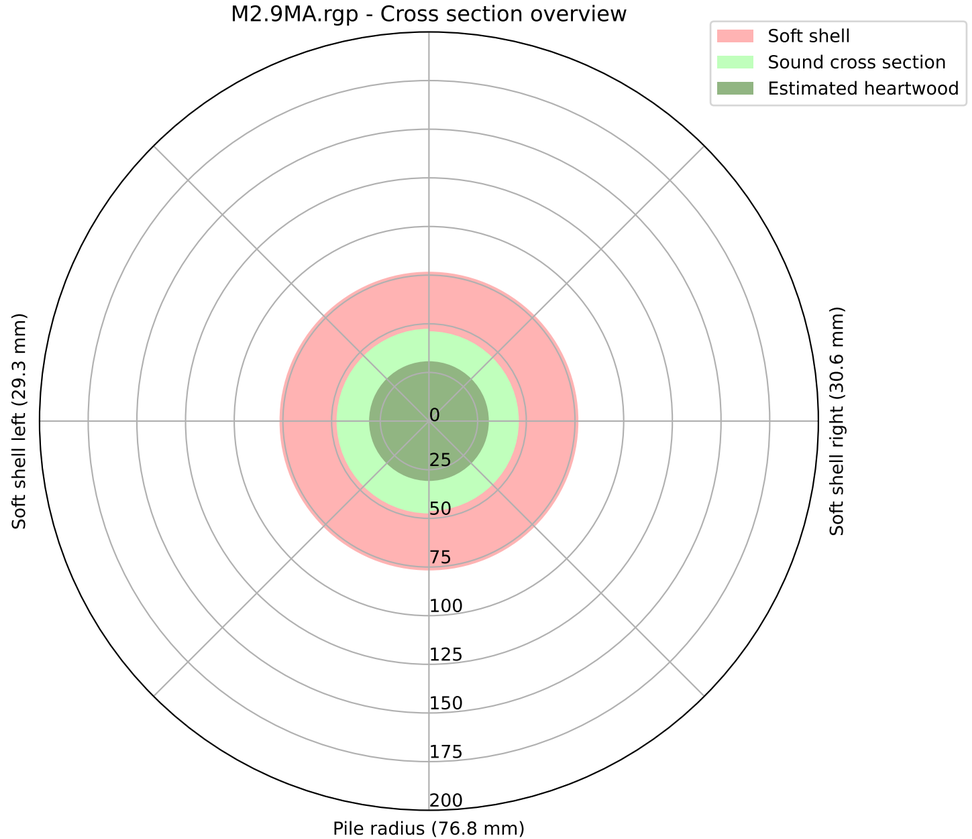
M2.9MA.rgp - Cross section overview
Soft shell
Sound cross section
Estimated heartwood
Soft shell left (29.3 mm)
Soft shell right (30.6 mm)
Pile radius (76.8 mm)

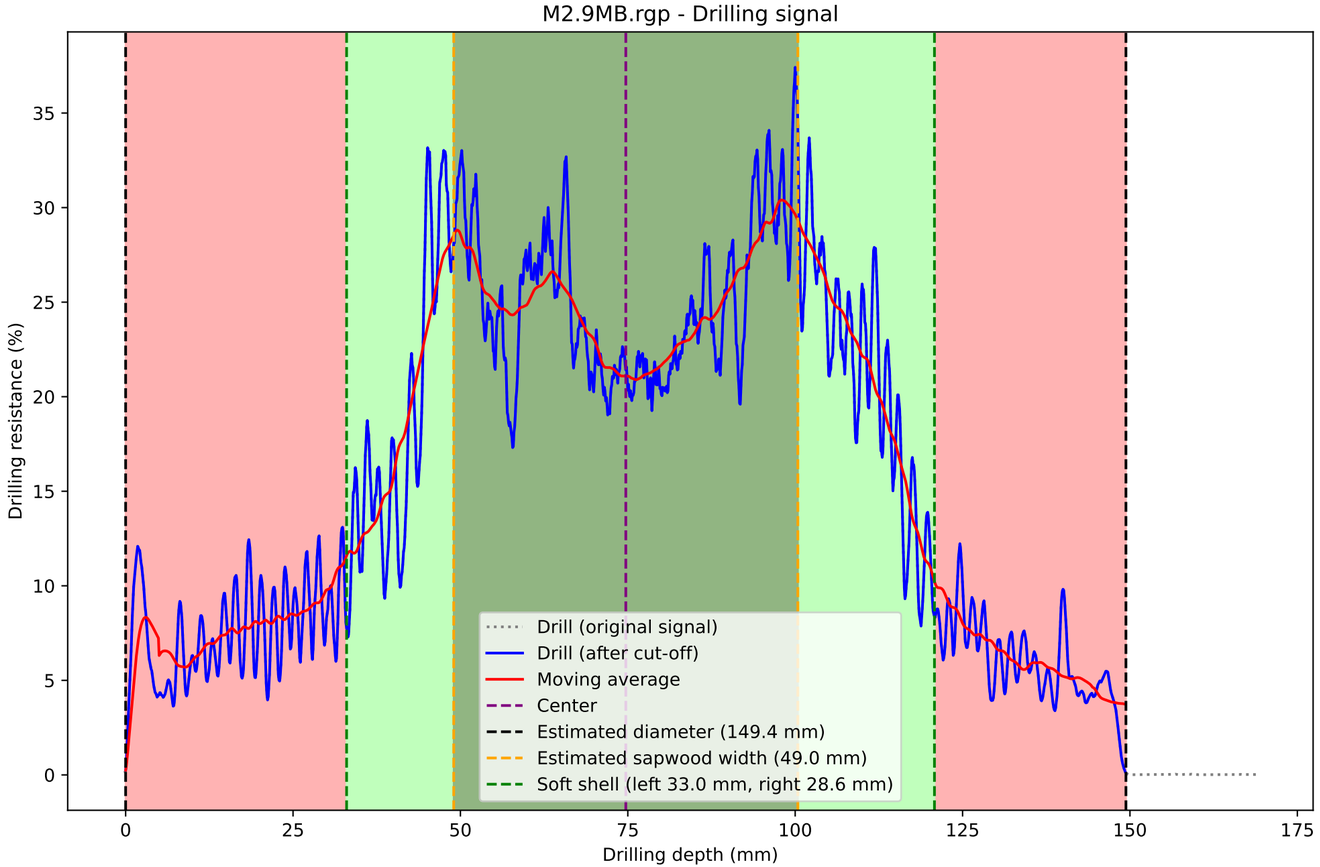
M2.9MB.rgp - Drilling signal
Drilling resistance (%)
Drilling depth (mm)
0
5
10
15
20
25
30
35
0
25
50
75
100
125
150
175
Drill (original signal)
Drill (after cut-off)
Moving average
Center
Estimated diameter (149.4 mm)
Estimated sapwood width (49.0 mm)
Soft shell (left 33.0 mm, right 28.6 mm)

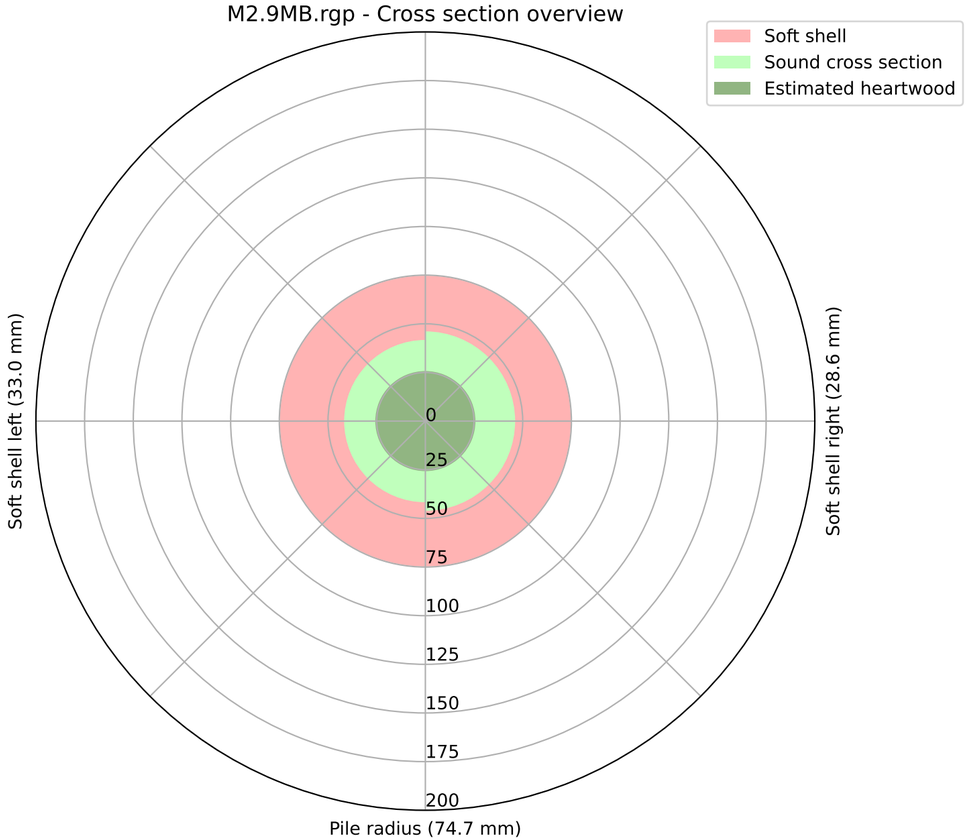
M2.9MB.rgp - Cross section overview
Soft shell
Sound cross section
Estimated heartwood
Soft shell left (33.0 mm)
Soft shell right (28.6 mm)
Pile radius (74.7 mm)
0
25
50
75
100
125
150
175
200

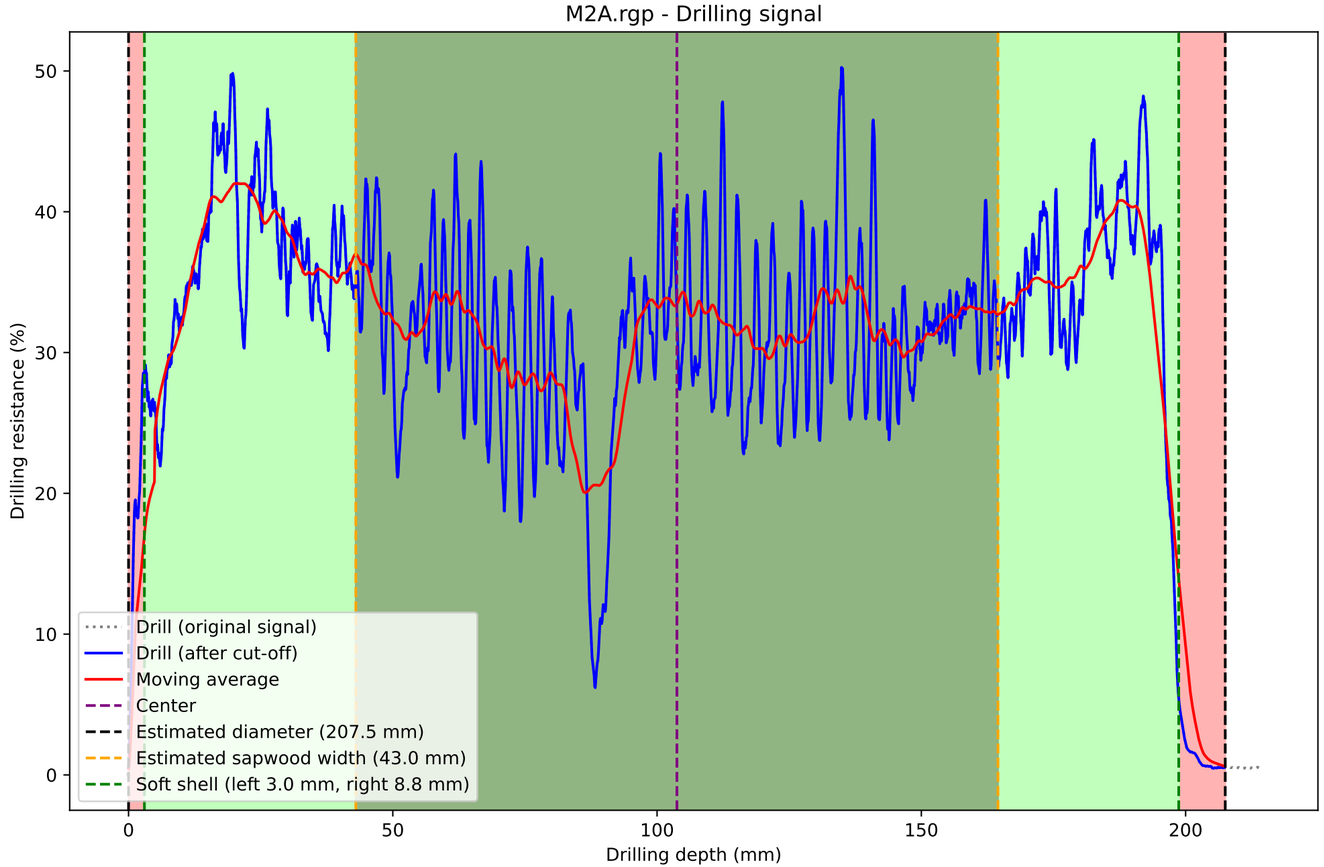
M2A.rgp - Drilling signal
Drilling resistance (%)
Drilling depth (mm)
0
10
20
30
40
50
0
50
100
150
200
Drill (original signal)
Drill (after cut-off)
Moving average
Center
Estimated diameter (207.5 mm)
Estimated sapwood width (43.0 mm)
Soft shell (left 3.0 mm, right 8.8 mm)

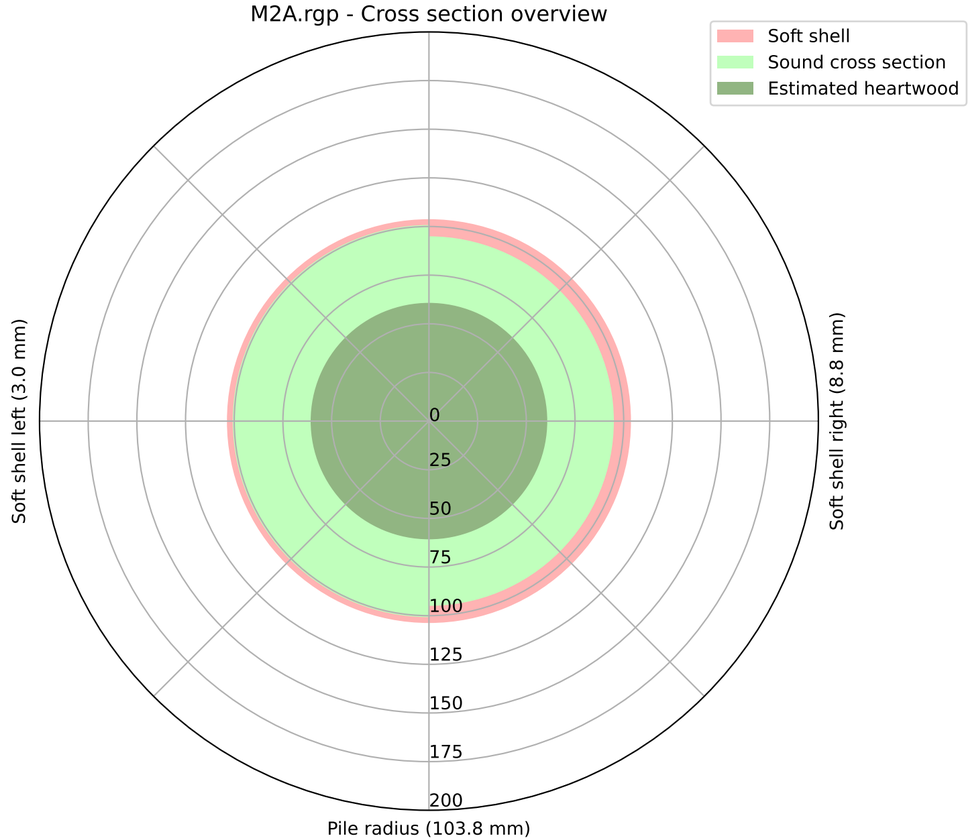
M2A.rgp - Cross section overview
Soft shell
Sound cross section
Estimated heartwood
Soft shell left (3.0 mm)
Soft shell right (8.8 mm)
Pile radius (103.8 mm)
0
25
50
75
100
125
150
175
200

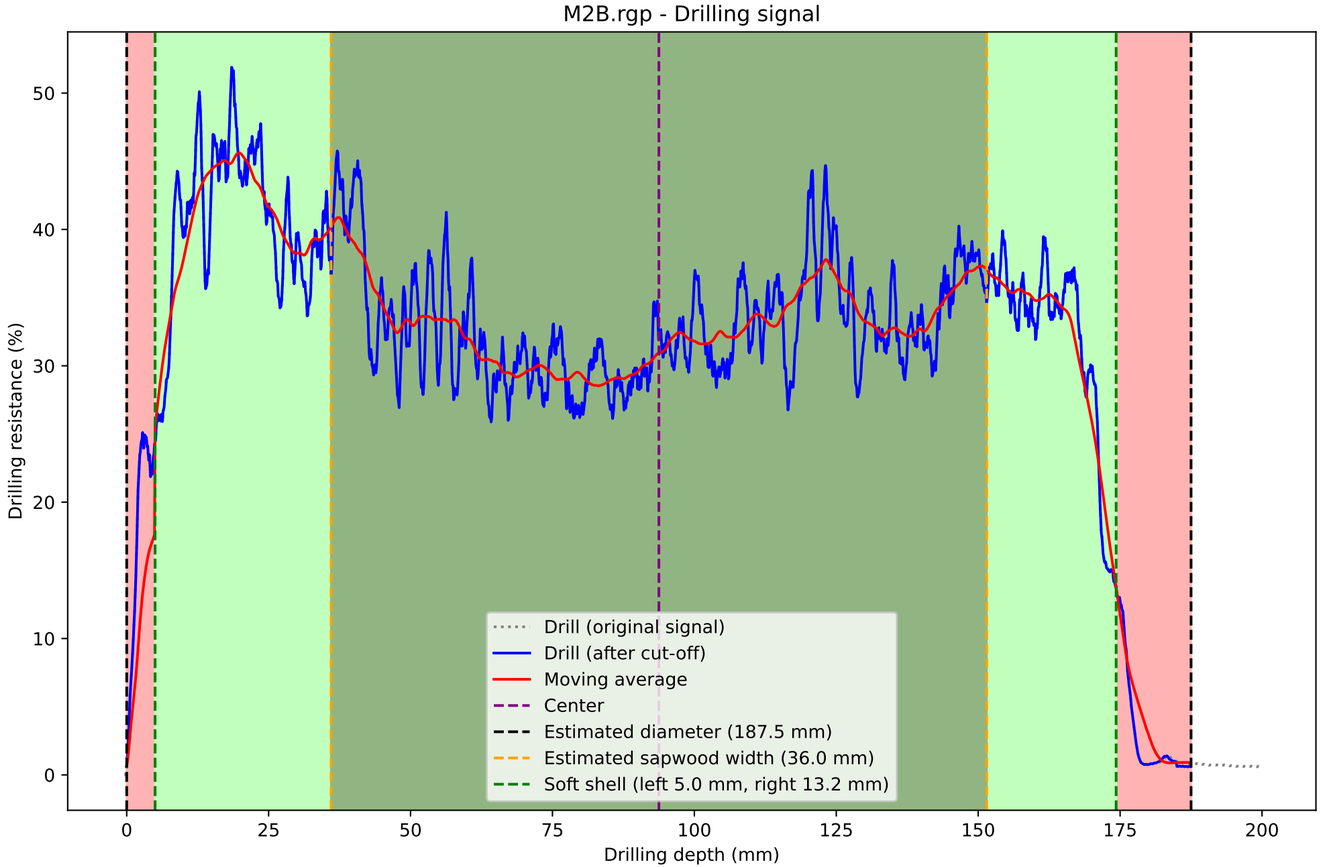
M2B.rgp - Drilling signal
Drilling resistance (%)
Drilling depth (mm)
0
10
20
30
40
50
0
25
50
75
100
125
150
175
200
Drill (original signal)
Drill (after cut-off)
Moving average
Center
Estimated diameter (187.5 mm)
Estimated sapwood width (36.0 mm)
Soft shell (left 5.0 mm, right 13.2 mm)

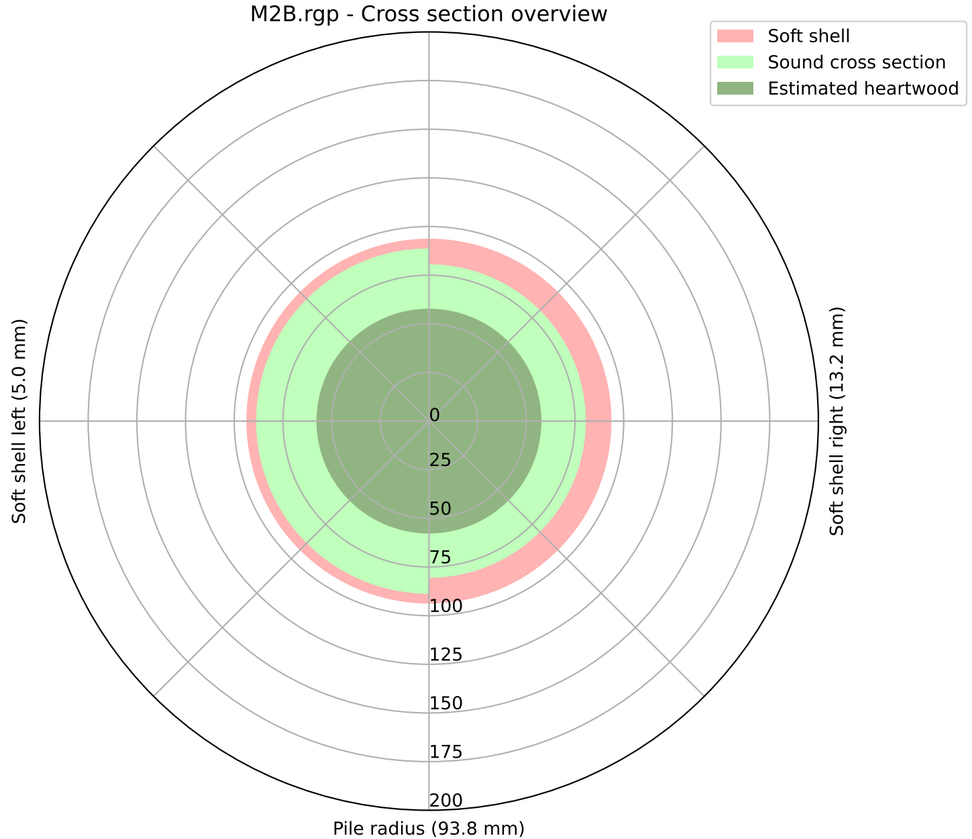
M2B.rgp - Cross section overview
Soft shell
Sound cross section
Estimated heartwood
Soft shell left (5.0 mm)
Soft shell right (13.2 mm)
Pile radius (93.8 mm)
0
25
50
75
100
125
150
175
200

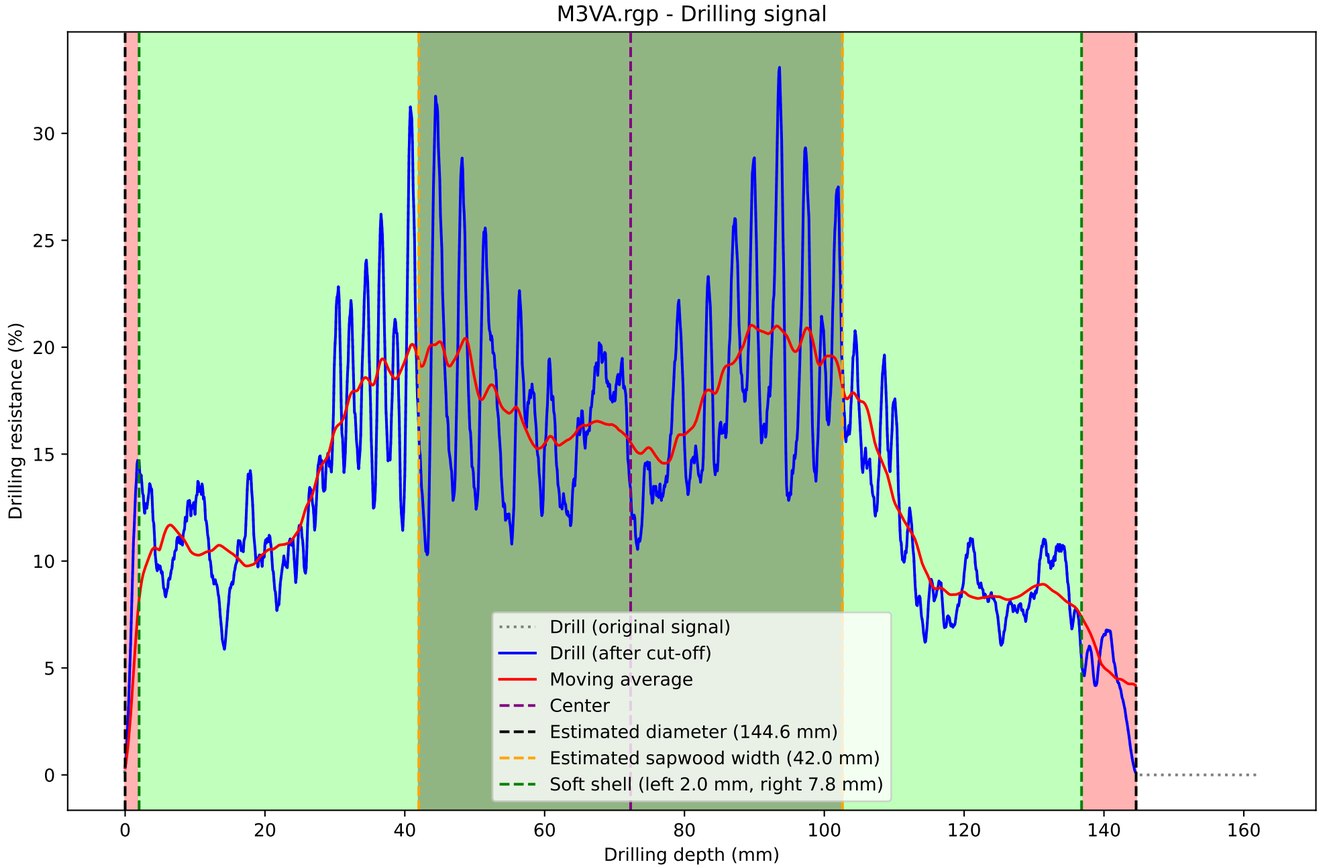
M3VA.rgp - Drilling signal
Drilling resistance (%)
Drilling depth (mm)
Drill (original signal)
Drill (after cut-off)
Moving average
Center
Estimated diameter (144.6 mm)
Estimated sapwood width (42.0 mm)
Soft shell (left 2.0 mm, right 7.8 mm)

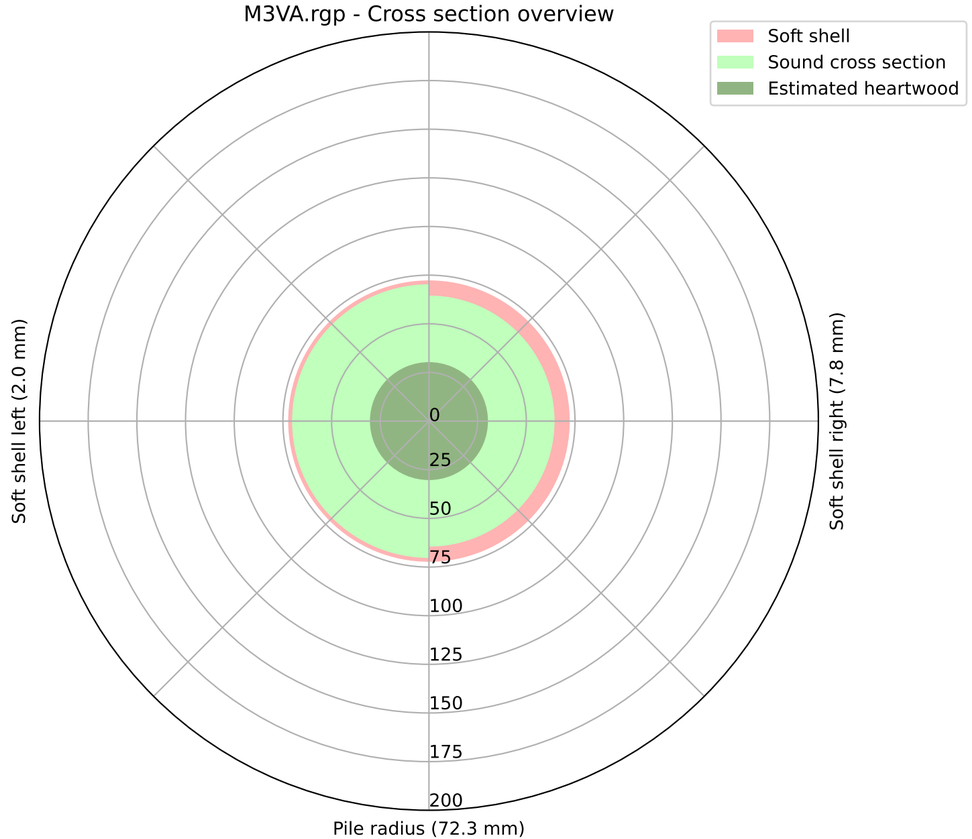
M3VA.rgp - Cross section overview
Soft shell
Sound cross section
Estimated heartwood
Soft shell left (2.0 mm)
Soft shell right (7.8 mm)
Pile radius (72.3 mm)

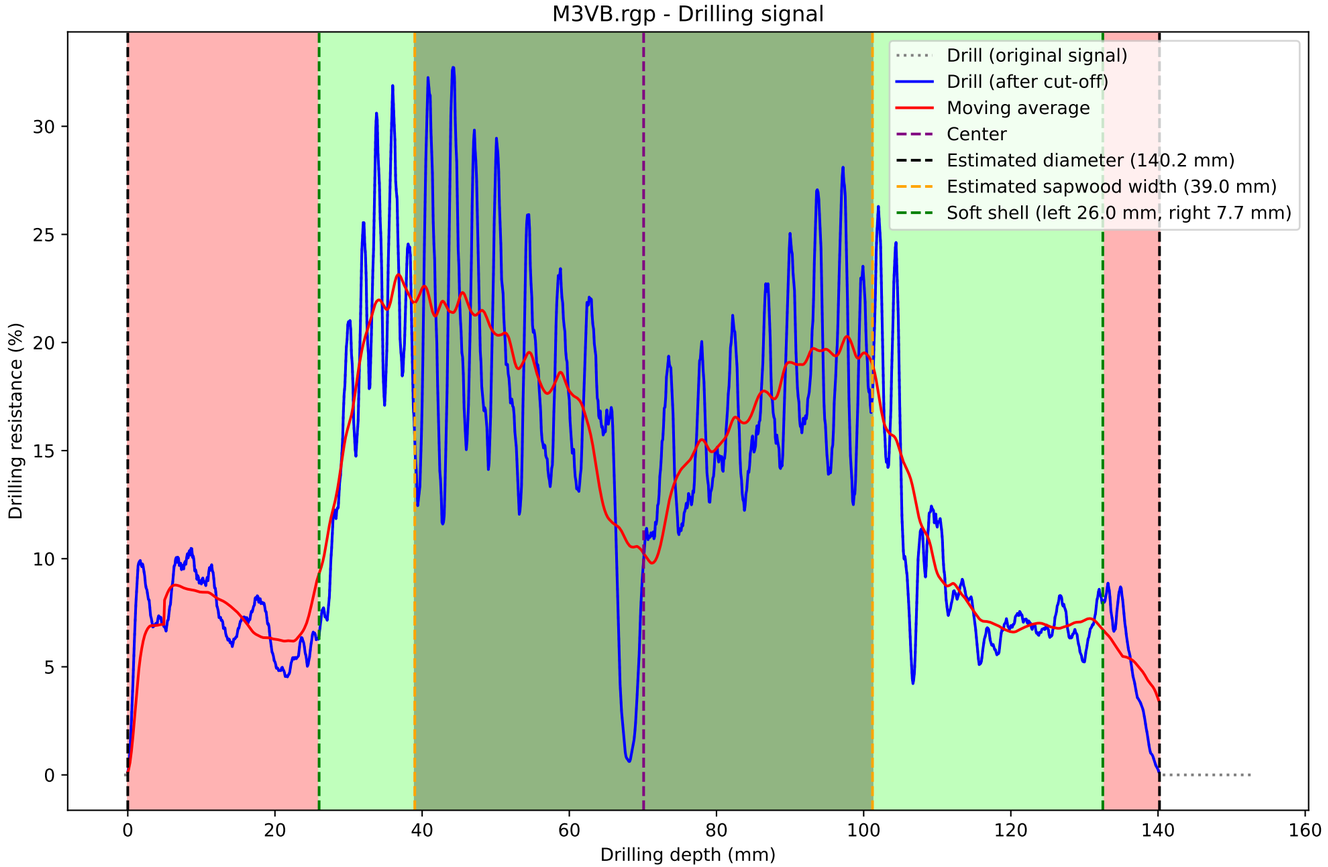
M3VB.rgp - Drilling signal
Drill (original signal)
Drill (after cut-off)
Moving average
Center
Estimated diameter (140.2 mm)
Estimated sapwood width (39.0 mm)
Soft shell (left 26.0 mm, right 7.7 mm)
Drilling resistance (%)
Drilling depth (mm)
0
5
10
15
20
25
30
0
20
40
60
80
100
120
140
160

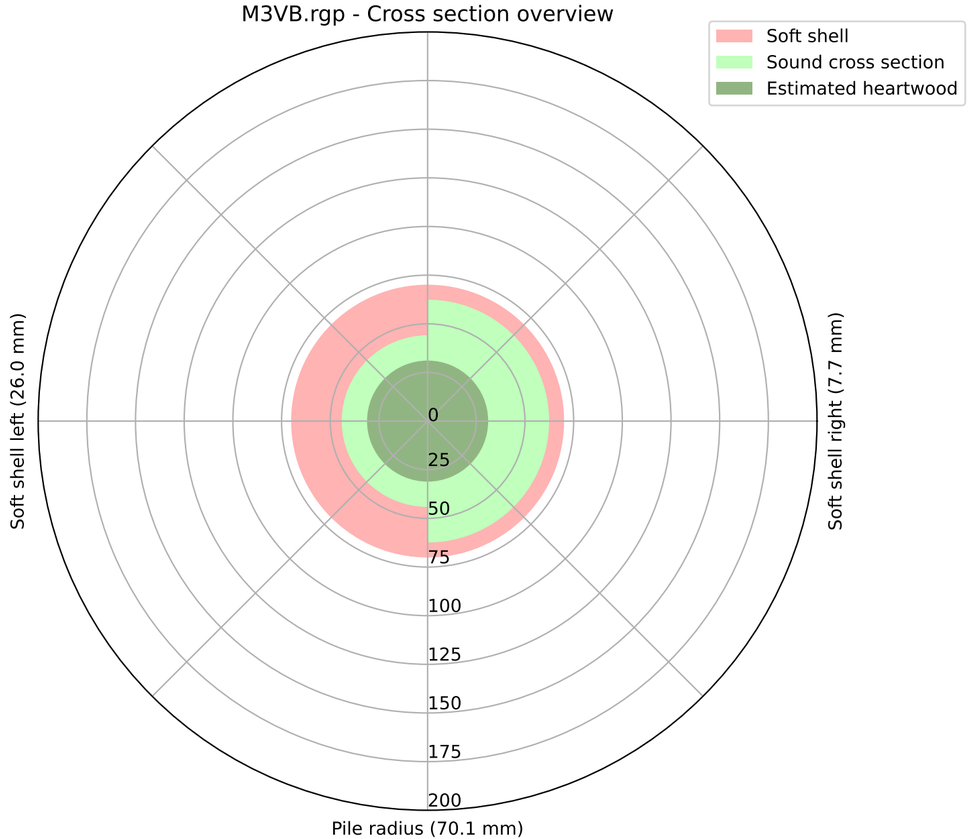
M3VB.rgp - Cross section overview
Soft shell
Sound cross section
Estimated heartwood
Soft shell left (26.0 mm)
Soft shell right (7.7 mm)
Pile radius (70.1 mm)
0
25
50
75
100
125
150
175
200

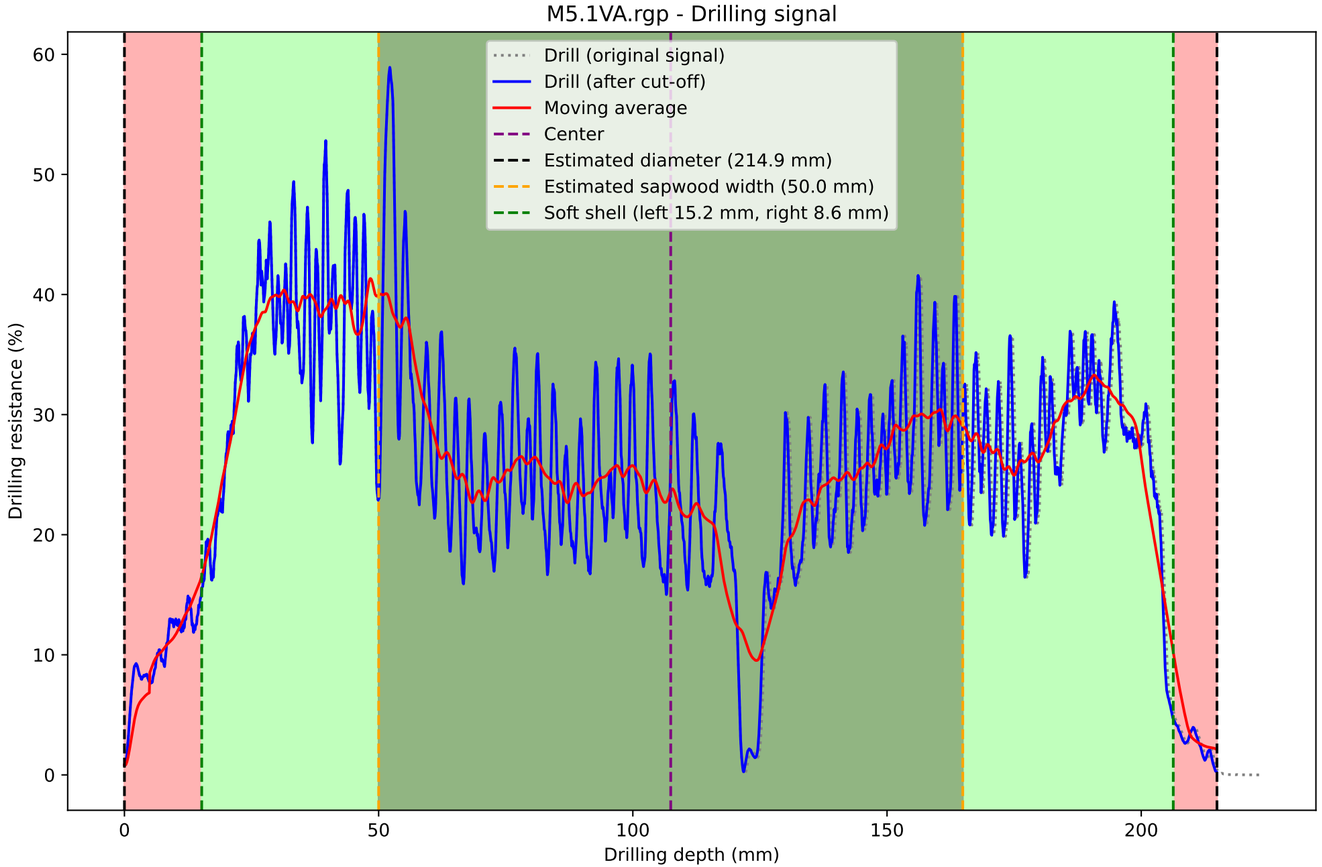
M5.1VA.rgp - Drilling signal
Drill (original signal)
Drill (after cut-off)
Moving average
Center
Estimated diameter (214.9 mm)
Estimated sapwood width (50.0 mm)
Soft shell (left 15.2 mm, right 8.6 mm)
Drilling resistance (%)
Drilling depth (mm)
0
10
20
30
40
50
60
0
50
100
150
200

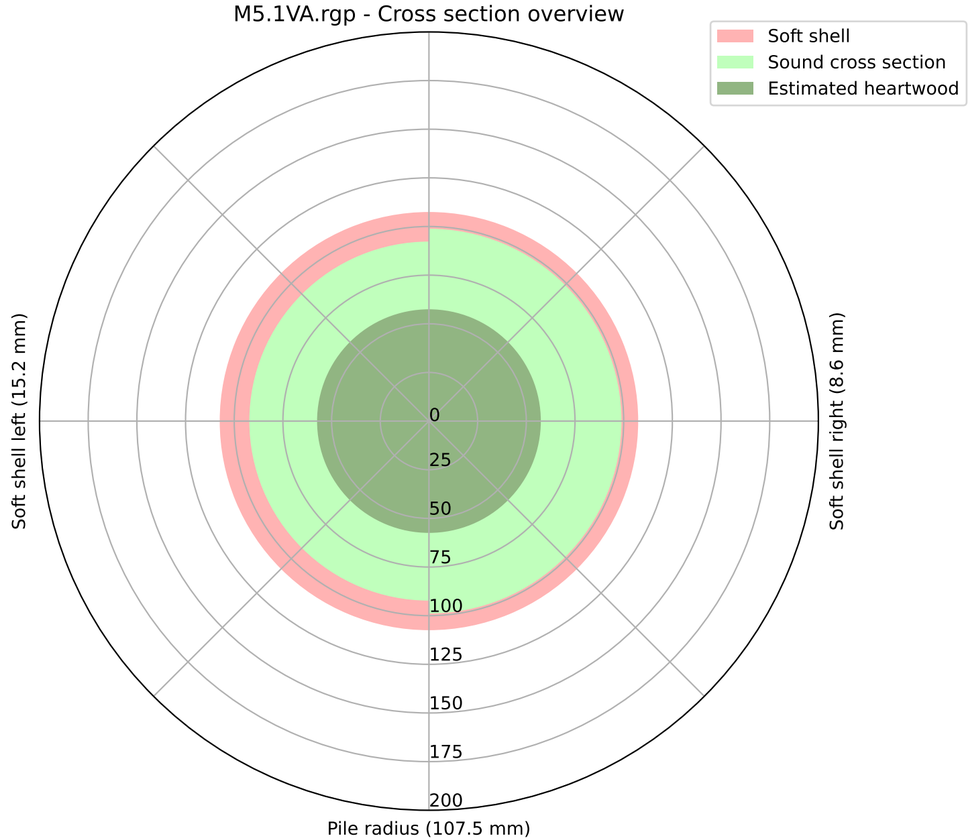
M5.1VA.rgp - Cross section overview
Soft shell
Sound cross section
Estimated heartwood
Soft shell left (15.2 mm)
Soft shell right (8.6 mm)
Pile radius (107.5 mm)
0
25
50
75
100
125
150
175
200

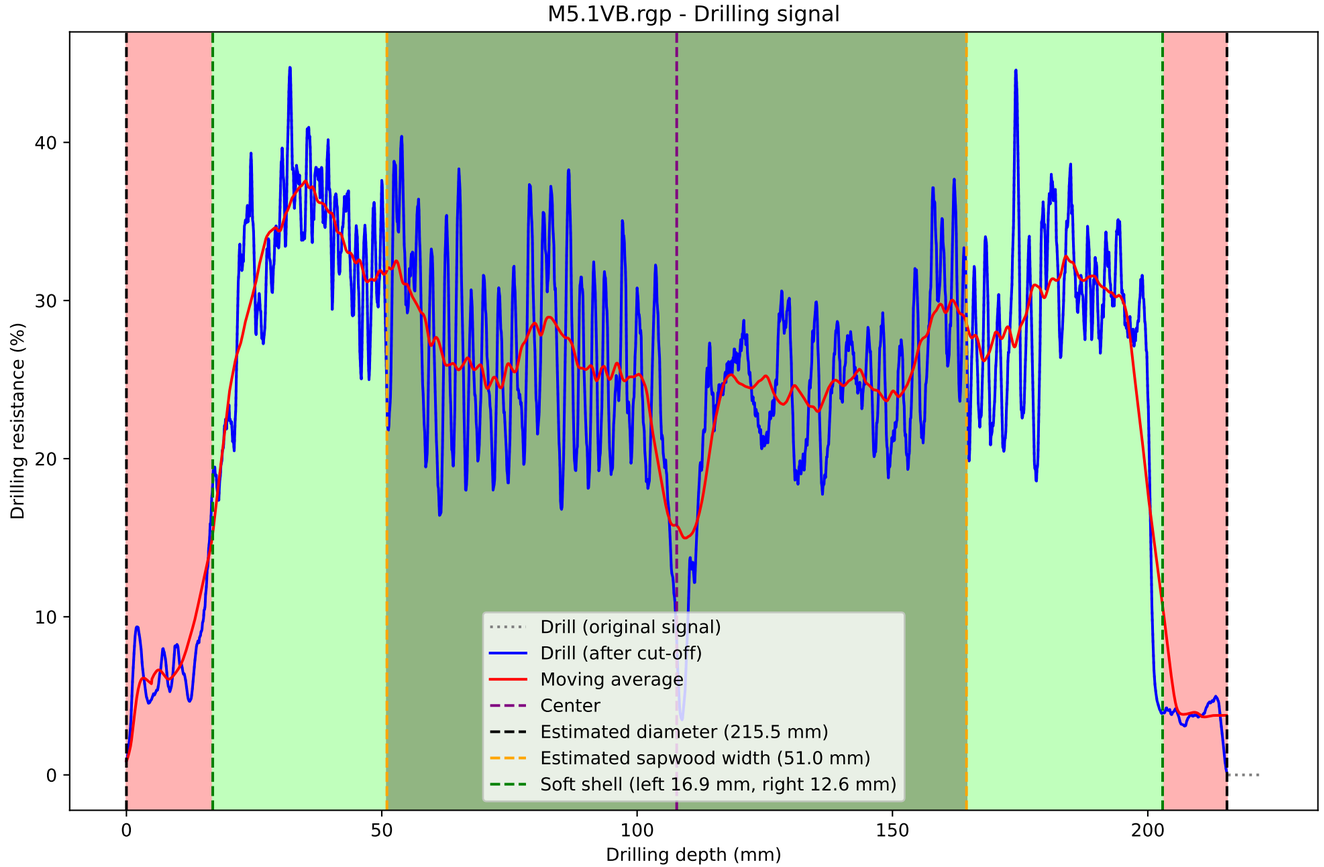
M5.1VB.rgp - Drilling signal
Drilling resistance (%)
Drilling depth (mm)
0
10
20
30
40
0
50
100
150
200
Drill (original signal)
Drill (after cut-off)
Moving average
Center
Estimated diameter (215.5 mm)
Estimated sapwood width (51.0 mm)
Soft shell (left 16.9 mm, right 12.6 mm)

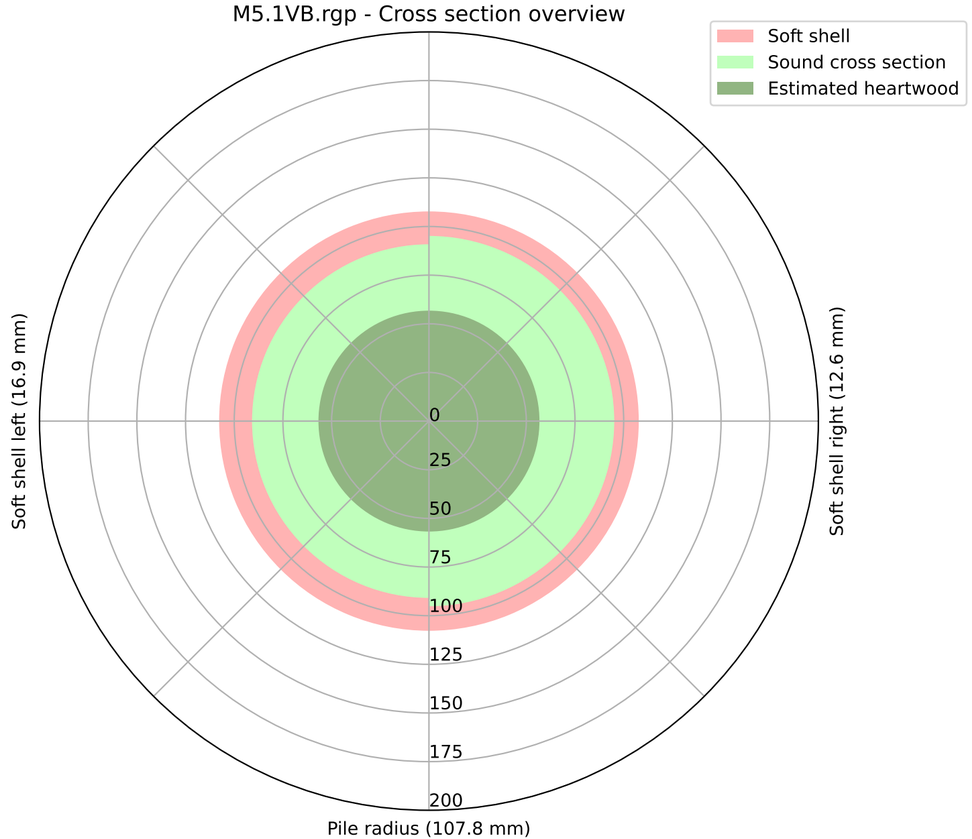
M5.1VB.rgp - Cross section overview
Soft shell
Sound cross section
Estimated heartwood
Soft shell left (16.9 mm)
Soft shell right (12.6 mm)
Pile radius (107.8 mm)
0
25
50
75
100
125
150
175
200

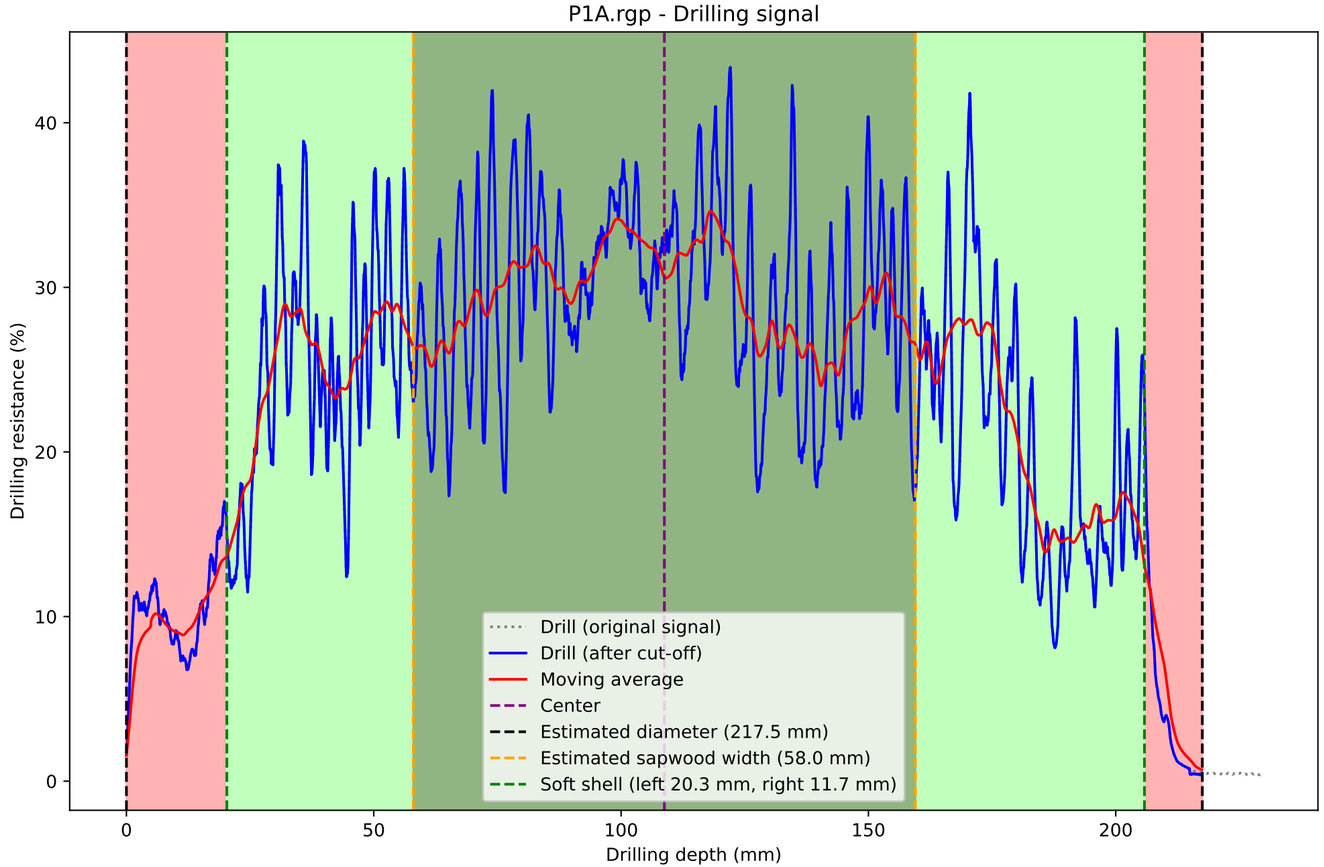
P1A.rgp - Drilling signal
Drilling resistance (%)
Drilling depth (mm)
0
10
20
30
40
0
50
100
150
200
Drill (original signal)
Drill (after cut-off)
Moving average
Center
Estimated diameter (217.5 mm)
Estimated sapwood width (58.0 mm)
Soft shell (left 20.3 mm, right 11.7 mm)

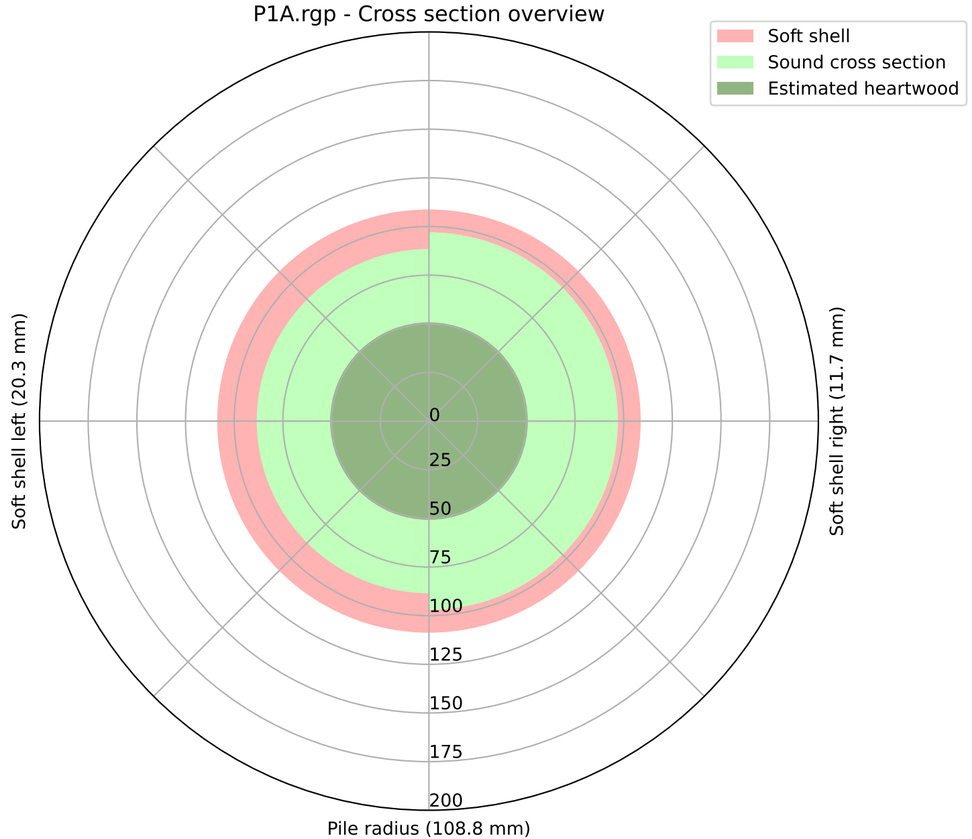
P1A.rgp - Cross section overview
Soft shell
Sound cross section
Estimated heartwood
Soft shell left (20.3 mm)
Soft shell right (11.7 mm)
Pile radius (108.8 mm)
0
25
50
75
100
125
150
175
200

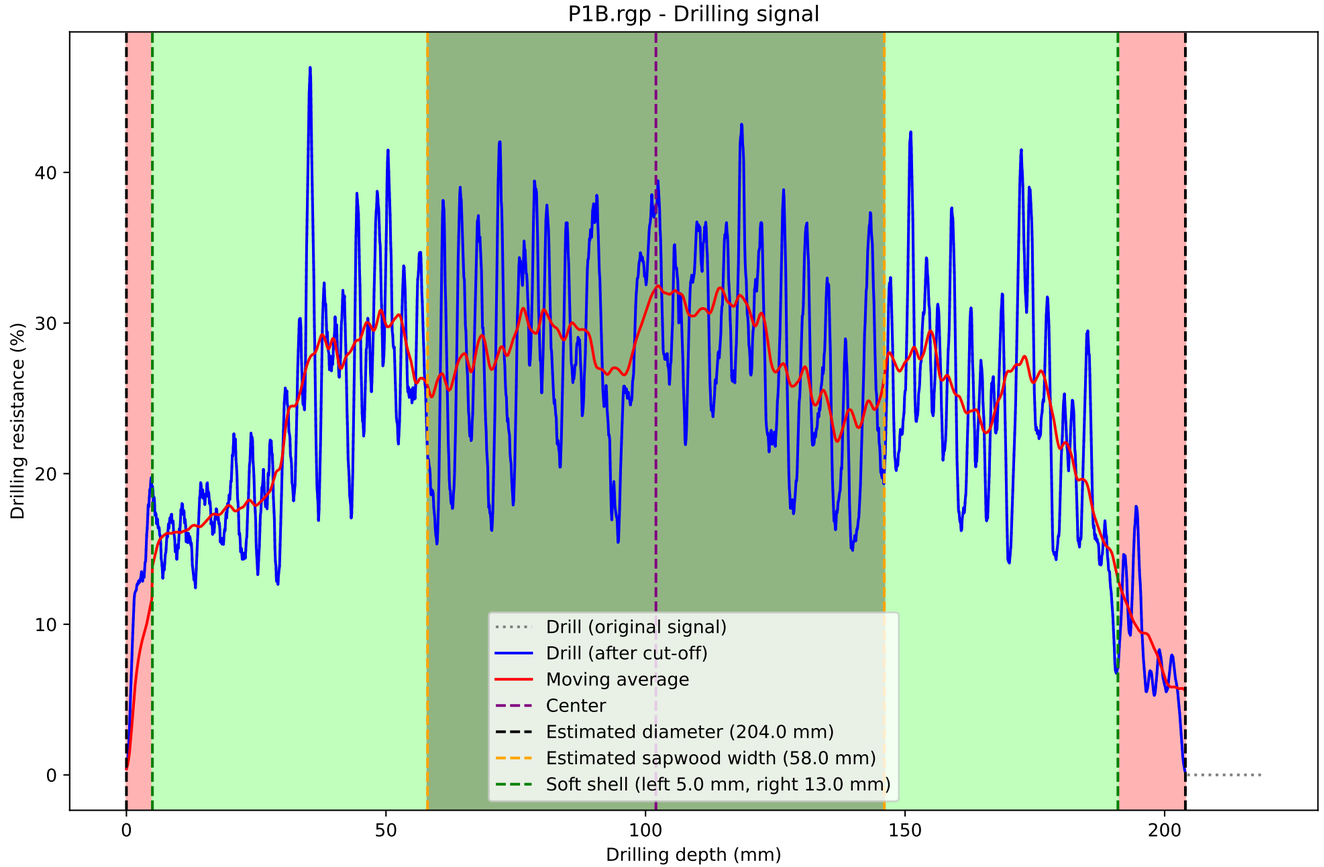
P1B.rgp - Drilling signal
Drilling resistance (%)
Drilling depth (mm)
0
10
20
30
40
0
50
100
150
200
Drill (original signal)
Drill (after cut-off)
Moving average
Center
Estimated diameter (204.0 mm)
Estimated sapwood width (58.0 mm)
Soft shell (left 5.0 mm, right 13.0 mm)

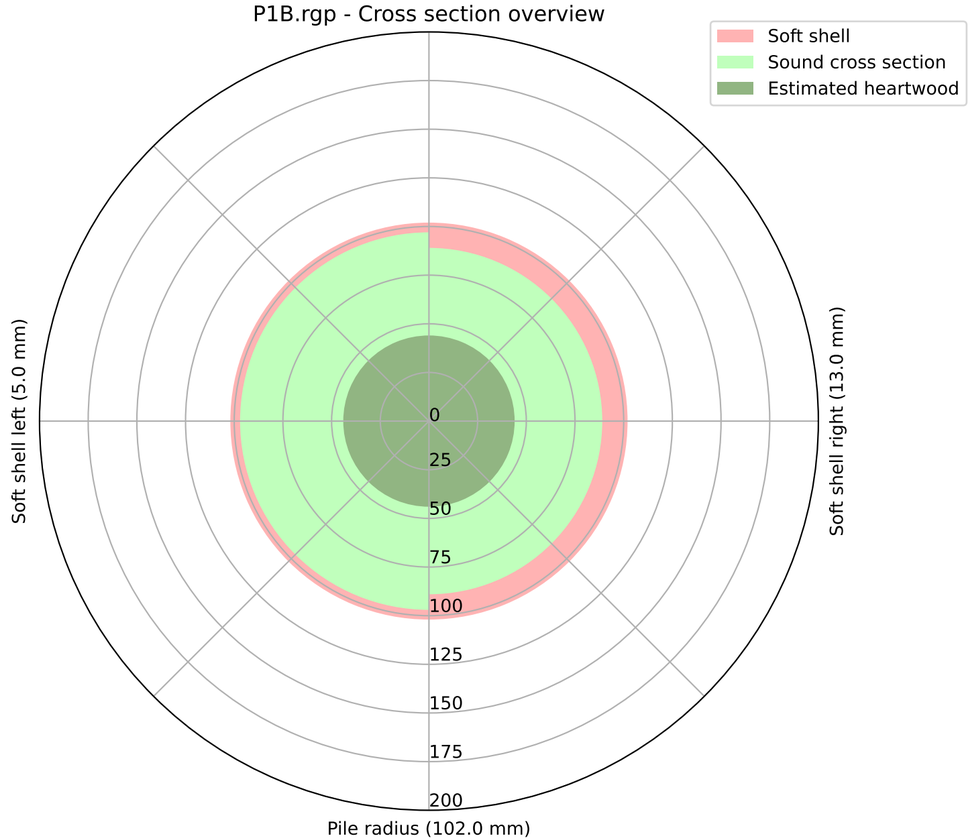
P1B.rgp - Cross section overview
Soft shell
Sound cross section
Estimated heartwood
Soft shell left (5.0 mm)
Soft shell right (13.0 mm)
Pile radius (102.0 mm)
0
25
50
75
100
125
150
175
200

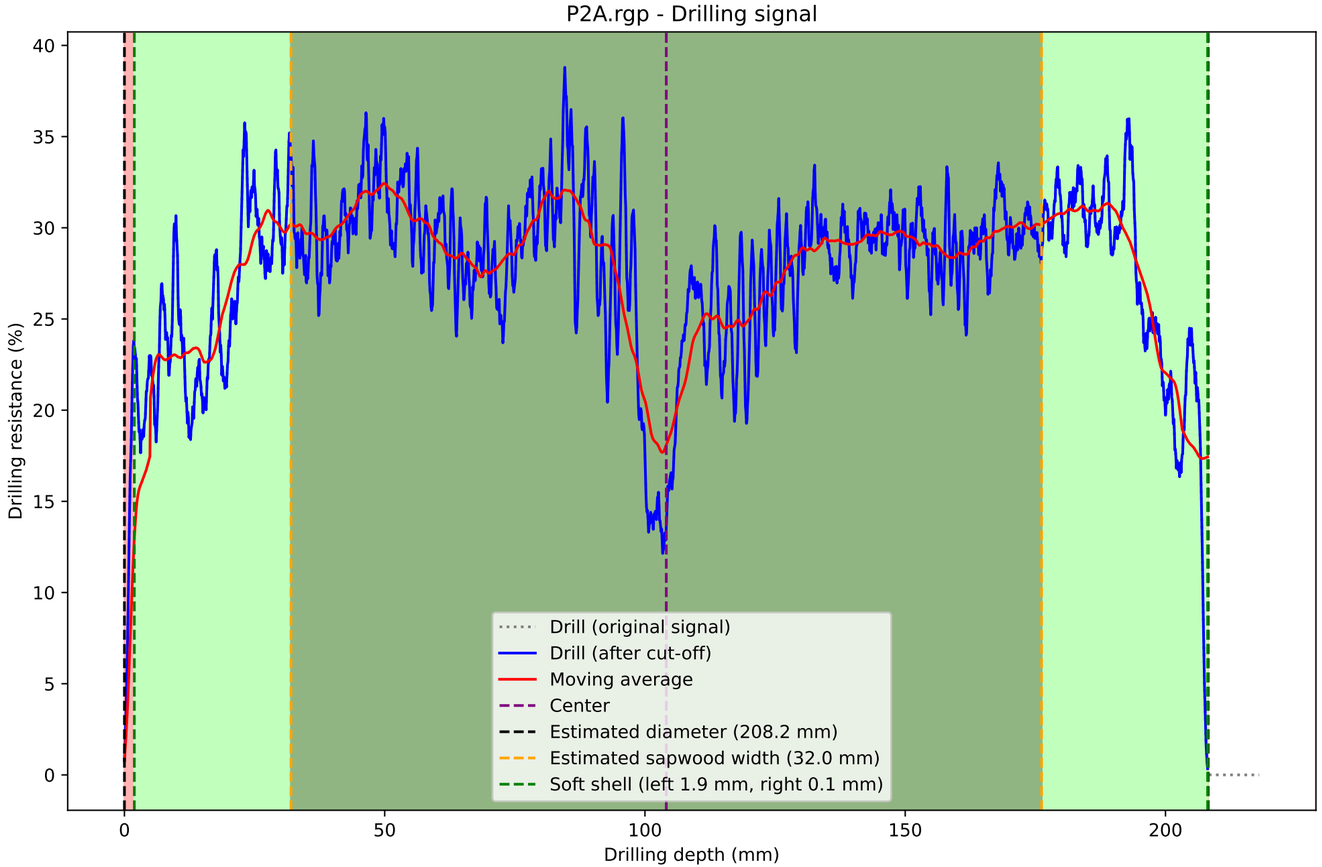
P2A.rgp - Drilling signal
Drilling resistance (%)
Drilling depth (mm)
Drill (original signal)
Drill (after cut-off)
Moving average
Center
Estimated diameter (208.2 mm)
Estimated sapwood width (32.0 mm)
Soft shell (left 1.9 mm, right 0.1 mm)

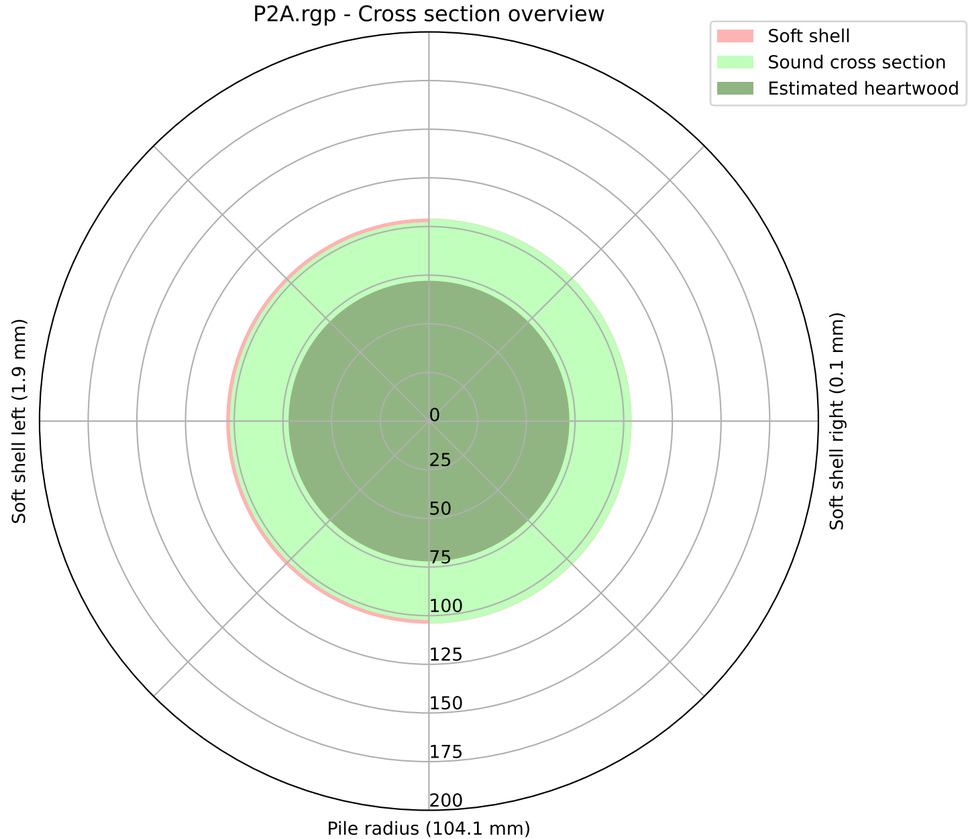
P2A.rgp - Cross section overview
Soft shell
Sound cross section
Estimated heartwood
Soft shell left (1.9 mm)
Soft shell right (0.1 mm)
Pile radius (104.1 mm)

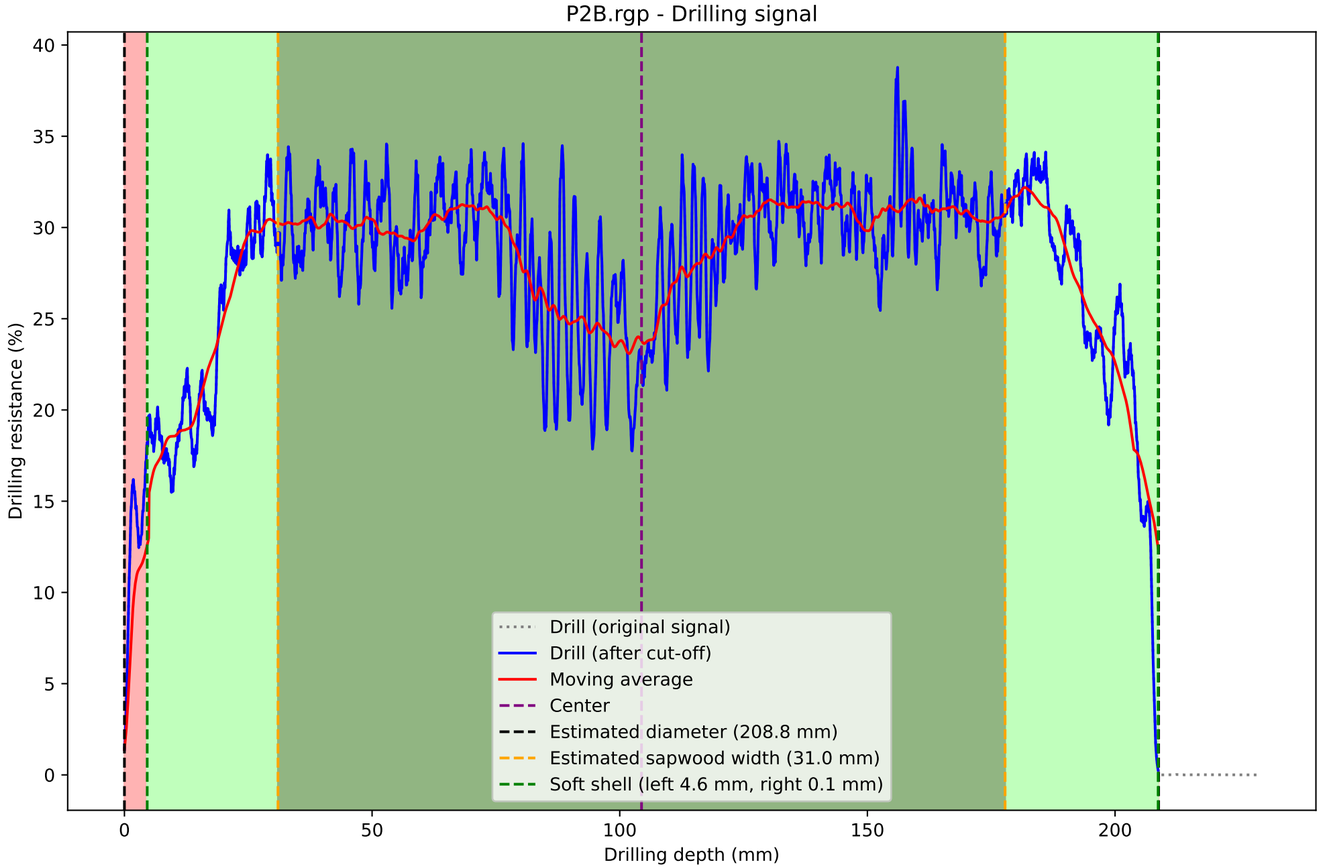
P2B.rgp - Drilling signal
Drilling resistance (%)
Drilling depth (mm)
Drill (original signal)
Drill (after cut-off)
Moving average
Center
Estimated diameter (208.8 mm)
Estimated sapwood width (31.0 mm)
Soft shell (left 4.6 mm, right 0.1 mm)

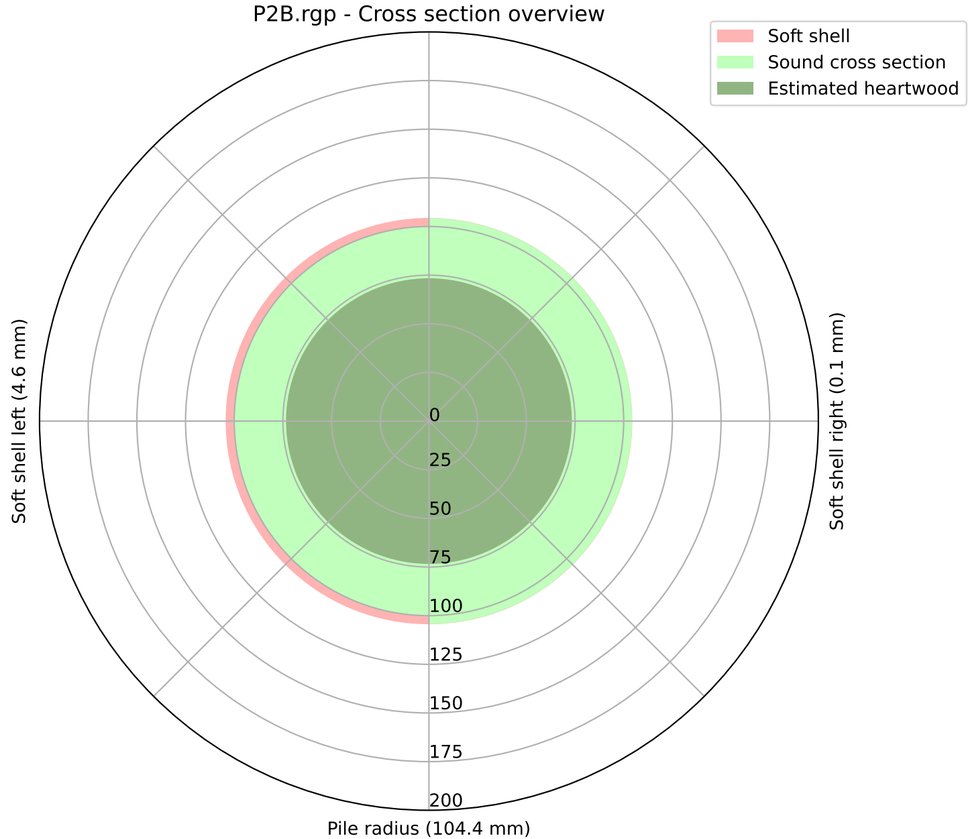
P2B.rgp - Cross section overview
Soft shell
Sound cross section
Estimated heartwood
Soft shell left (4.6 mm)
Soft shell right (0.1 mm)
Pile radius (104.4 mm)

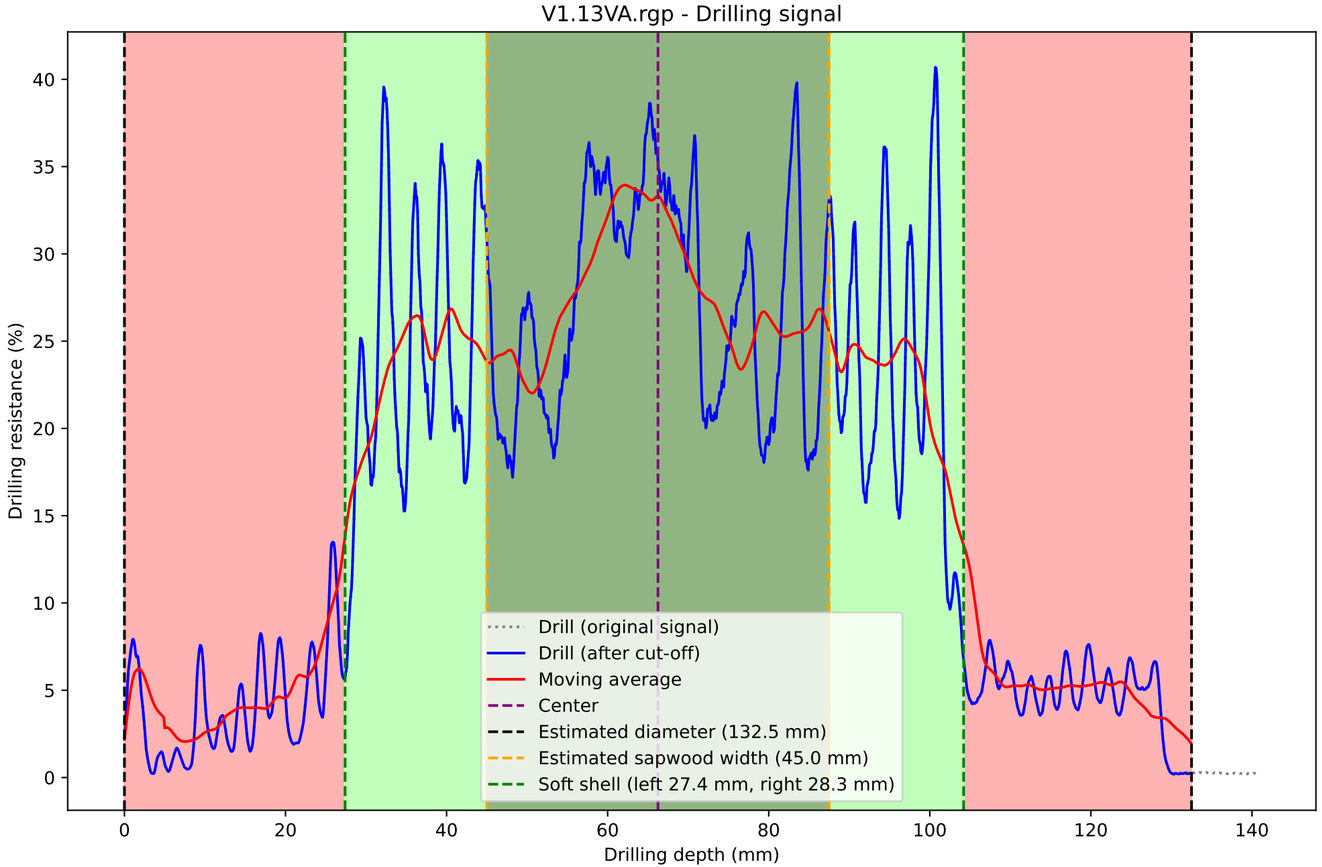
V1.13VA.rgp - Drilling signal
Drilling resistance (%)
Drilling depth (mm)
Drill (original signal)
Drill (after cut-off)
Moving average
Center
Estimated diameter (132.5 mm)
Estimated sapwood width (45.0 mm)
Soft shell (left 27.4 mm, right 28.3 mm)

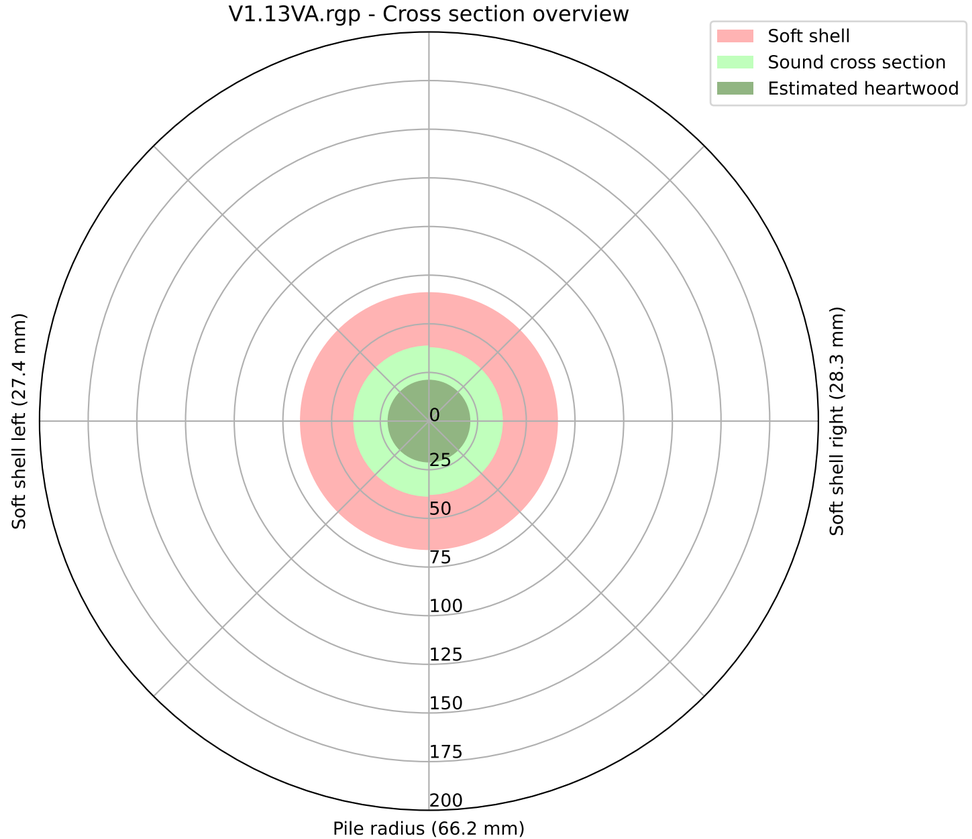
V1.13VA.rgp - Cross section overview
Soft shell
Sound cross section
Estimated heartwood
Soft shell left (27.4 mm)
Soft shell right (28.3 mm)
Pile radius (66.2 mm)

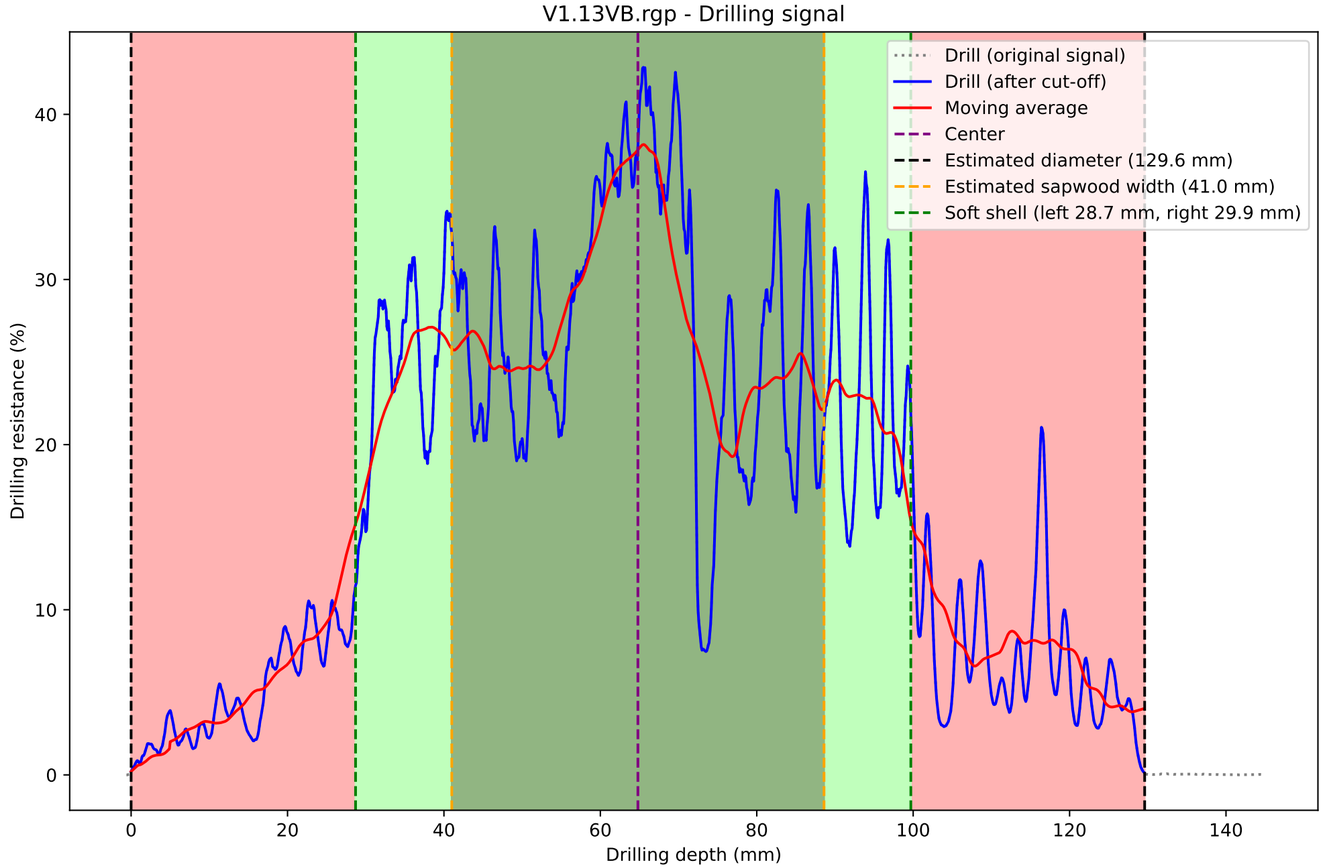
V1.13VB.rgp - Drilling signal
Drill (original signal)
Drill (after cut-off)
Moving average
Center
Estimated diameter (129.6 mm)
Estimated sapwood width (41.0 mm)
Soft shell (left 28.7 mm, right 29.9 mm)
Drilling resistance (%)
Drilling depth (mm)
0
10
20
30
40
0
20
40
60
80
100
120
140

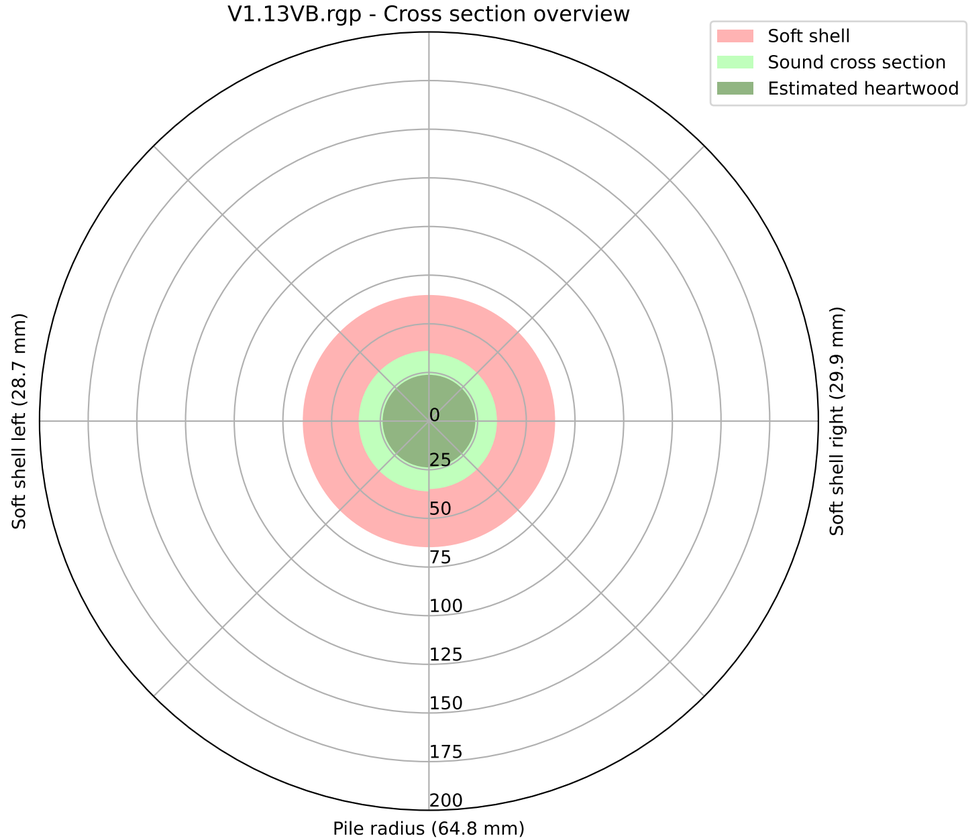
V1.13VB.rgp - Cross section overview
Soft shell
Sound cross section
Estimated heartwood
Soft shell left (28.7 mm)
Soft shell right (29.9 mm)
Pile radius (64.8 mm)
0
25
50
75
100
125
150
175
200

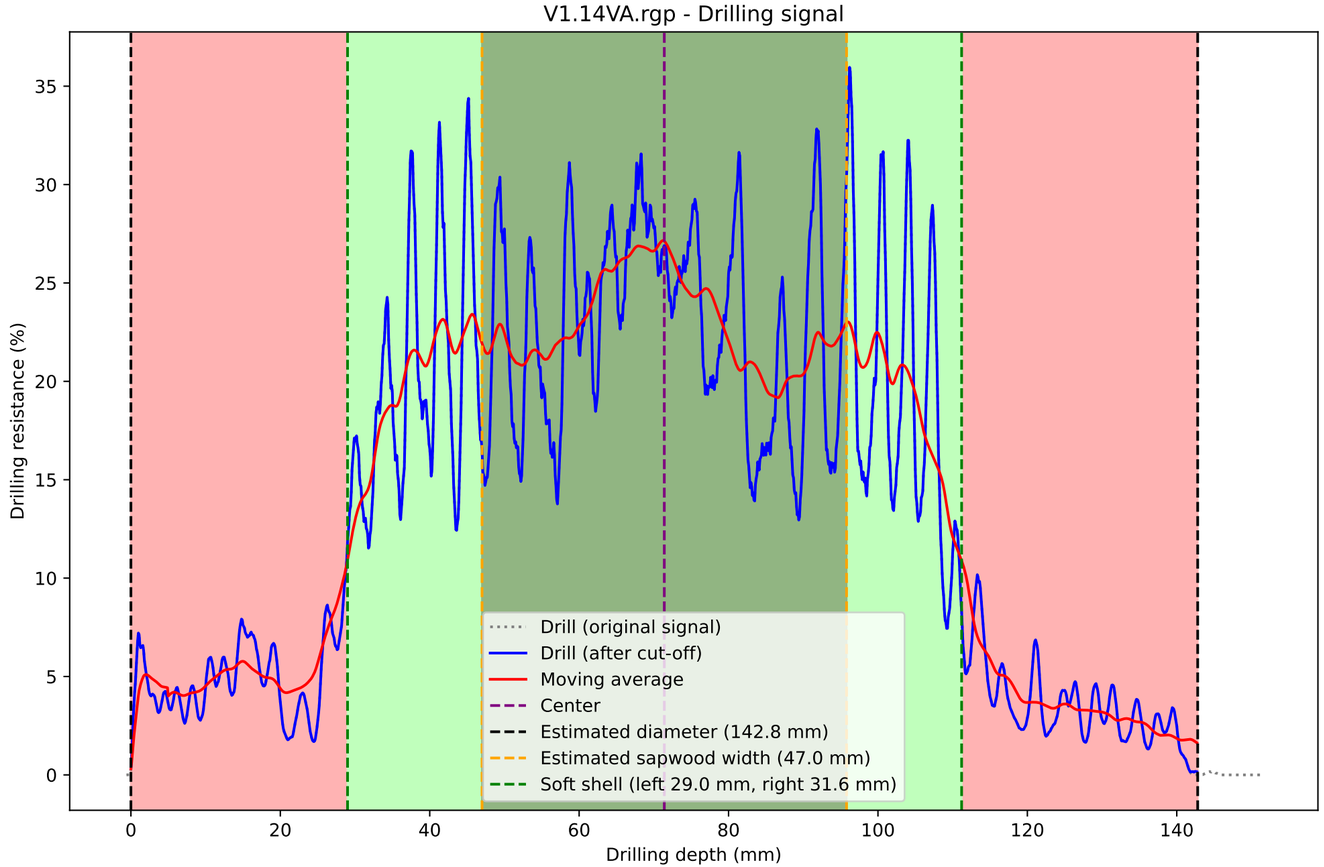
V1.14VA.rgp - Drilling signal
Drilling resistance (%)
Drilling depth (mm)
Drill (original signal)
Drill (after cut-off)
Moving average
Center
Estimated diameter (142.8 mm)
Estimated sapwood width (47.0 mm)
Soft shell (left 29.0 mm, right 31.6 mm)

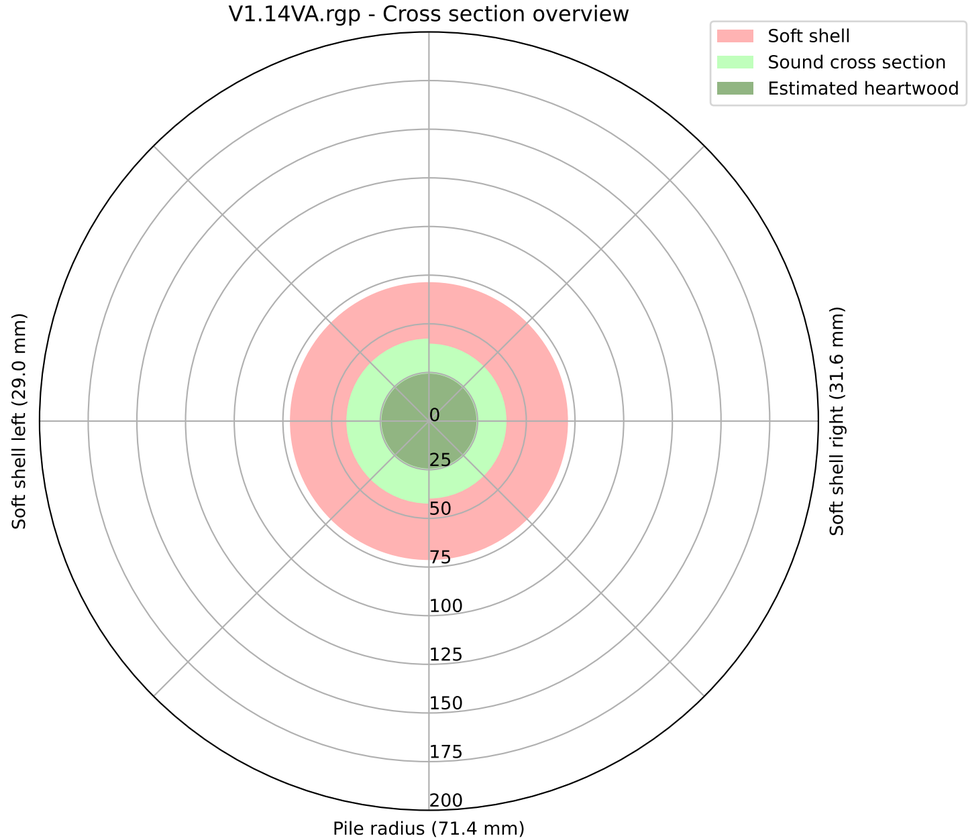
V1.14VA.rgp - Cross section overview
Soft shell
Sound cross section
Estimated heartwood
Soft shell left (29.0 mm)
Soft shell right (31.6 mm)
Pile radius (71.4 mm)

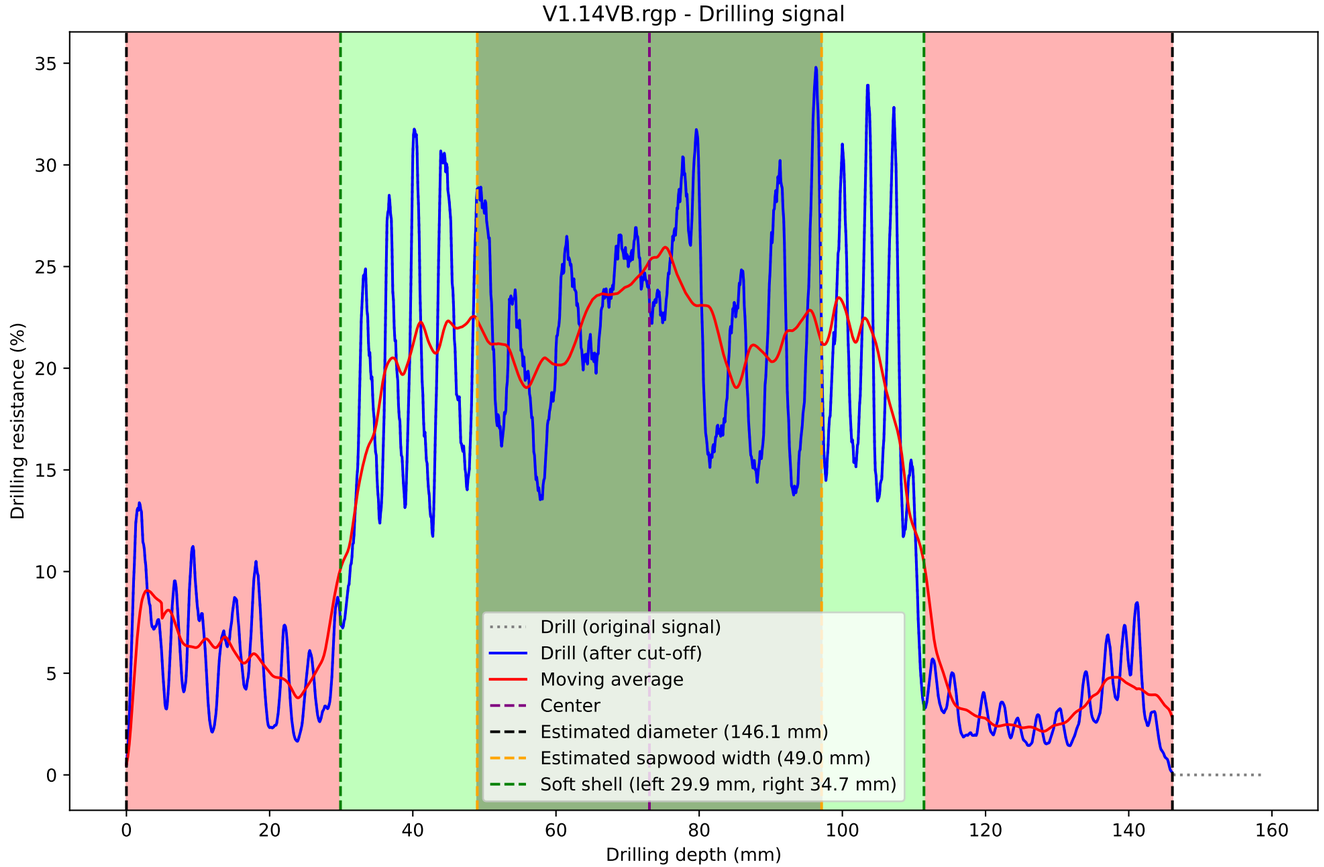
V1.14VB.rgp - Drilling signal
Drilling resistance (%)
Drilling depth (mm)
Drill (original signal)
Drill (after cut-off)
Moving average
Center
Estimated diameter (146.1 mm)
Estimated sapwood width (49.0 mm)
Soft shell (left 29.9 mm, right 34.7 mm)

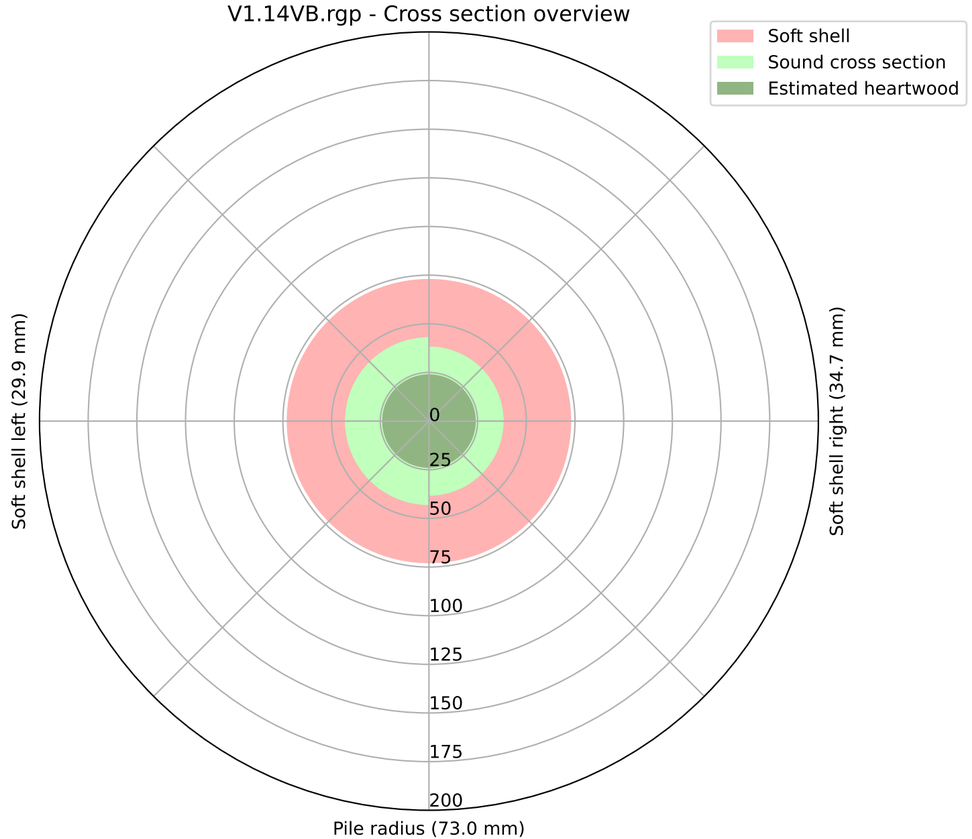
V1.14VB.rgp - Cross section overview
Soft shell
Sound cross section
Estimated heartwood
Soft shell left (29.9 mm)
Soft shell right (34.7 mm)
Pile radius (73.0 mm)

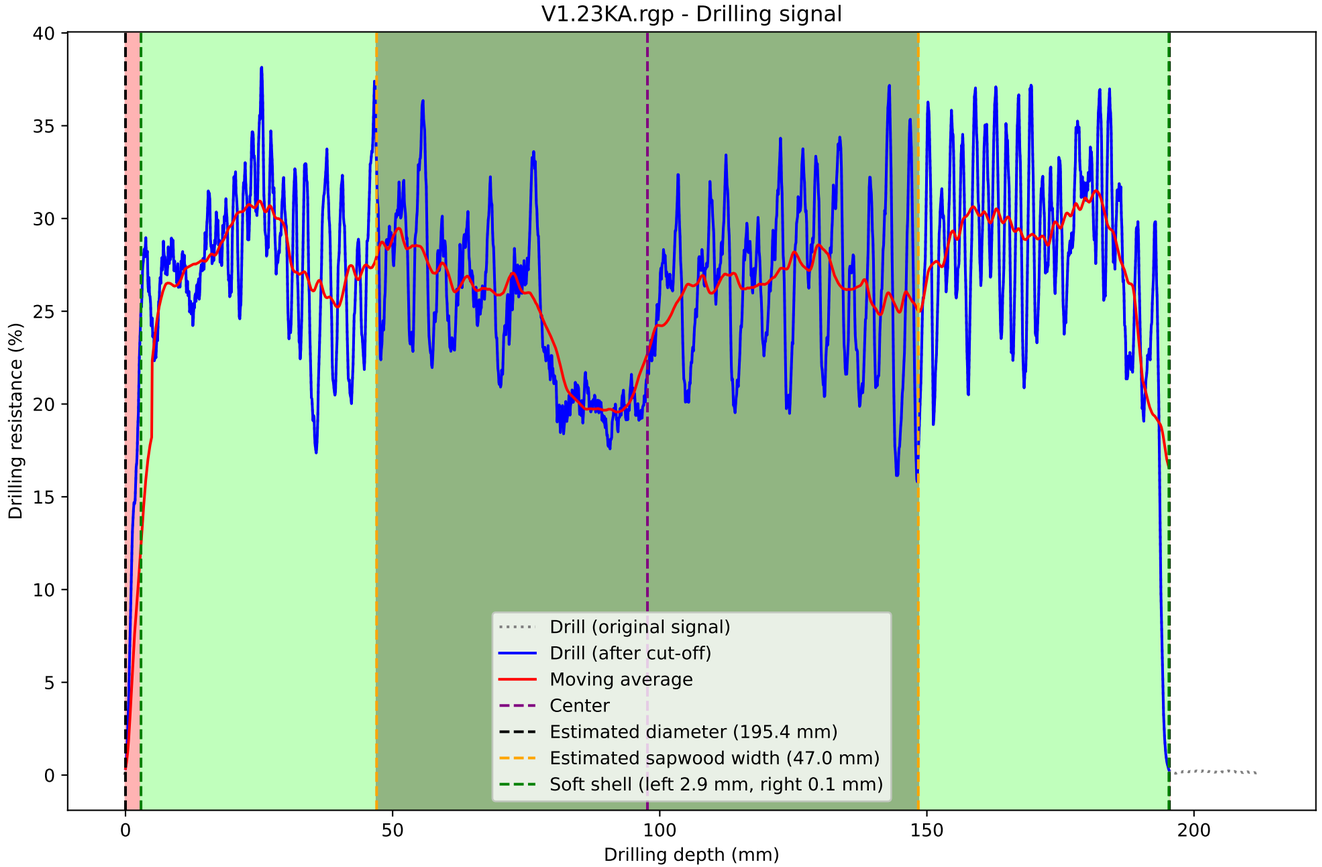
V1.23KA.rgp - Drilling signal
Drilling resistance (%)
Drilling depth (mm)
Drill (original signal)
Drill (after cut-off)
Moving average
Center
Estimated diameter (195.4 mm)
Estimated sapwood width (47.0 mm)
Soft shell (left 2.9 mm, right 0.1 mm)

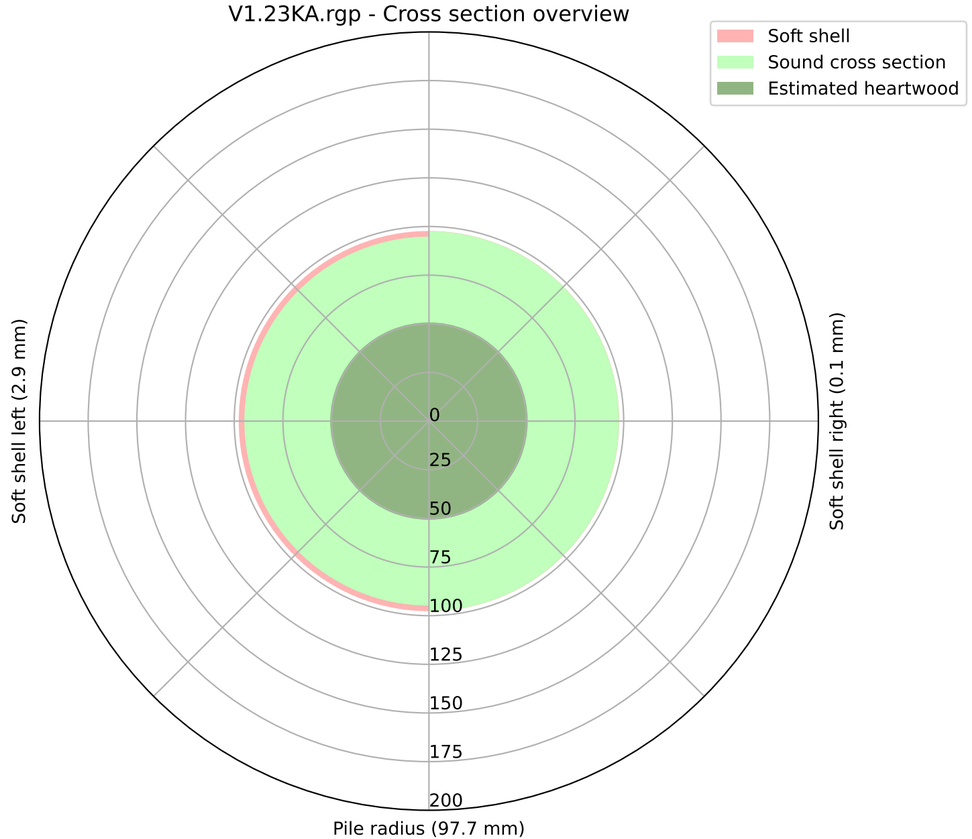
V1.23KA.rgp - Cross section overview
Soft shell
Sound cross section
Estimated heartwood
Soft shell left (2.9 mm)
Soft shell right (0.1 mm)
Pile radius (97.7 mm)

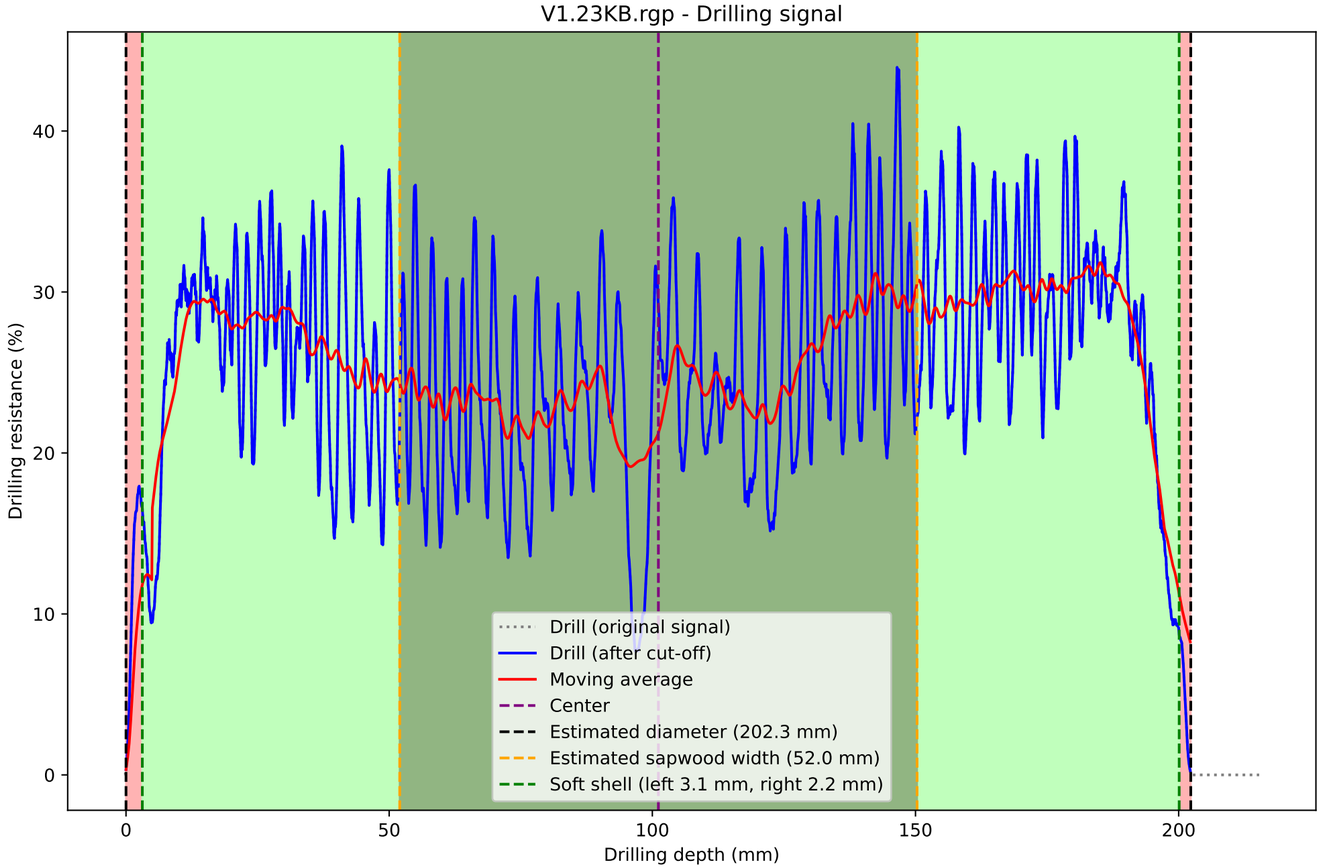
V1.23KB.rgp - Drilling signal
Drilling resistance (%)
Drilling depth (mm)
0
10
20
30
40
0
50
100
150
200
Drill (original signal)
Drill (after cut-off)
Moving average
Center
Estimated diameter (202.3 mm)
Estimated sapwood width (52.0 mm)
Soft shell (left 3.1 mm, right 2.2 mm)

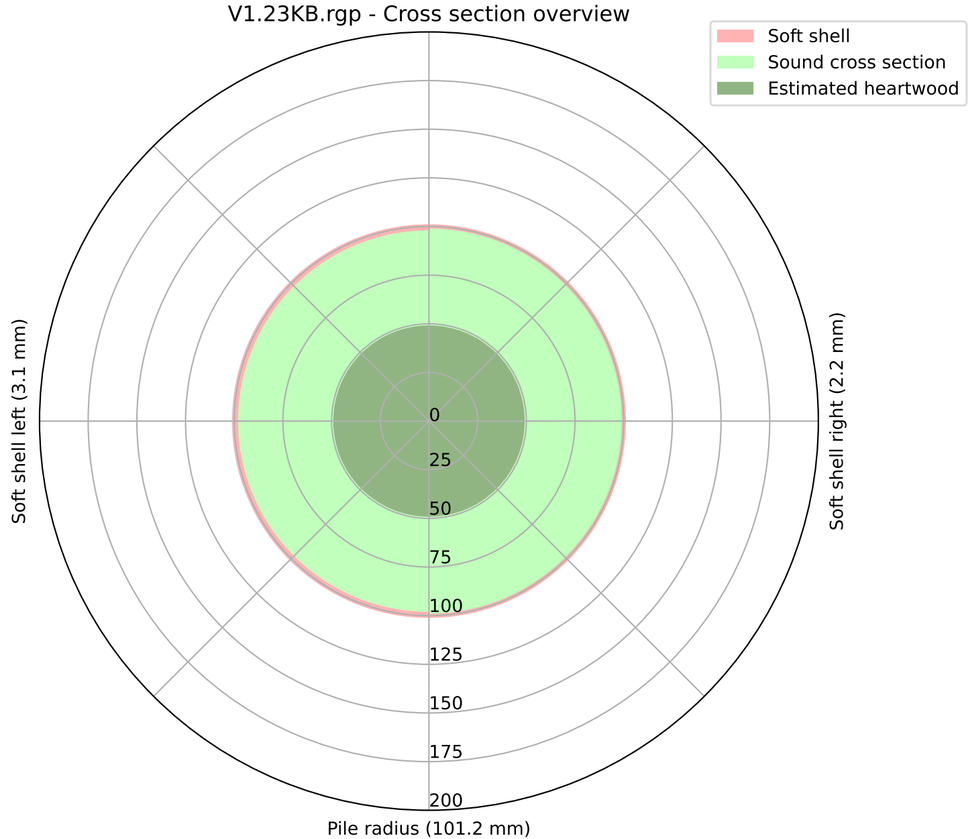
V1.23KB.rgp - Cross section overview
Soft shell
Sound cross section
Estimated heartwood
Soft shell left (3.1 mm)
Soft shell right (2.2 mm)
Pile radius (101.2 mm)
0
25
50
75
100
125
150
175
200

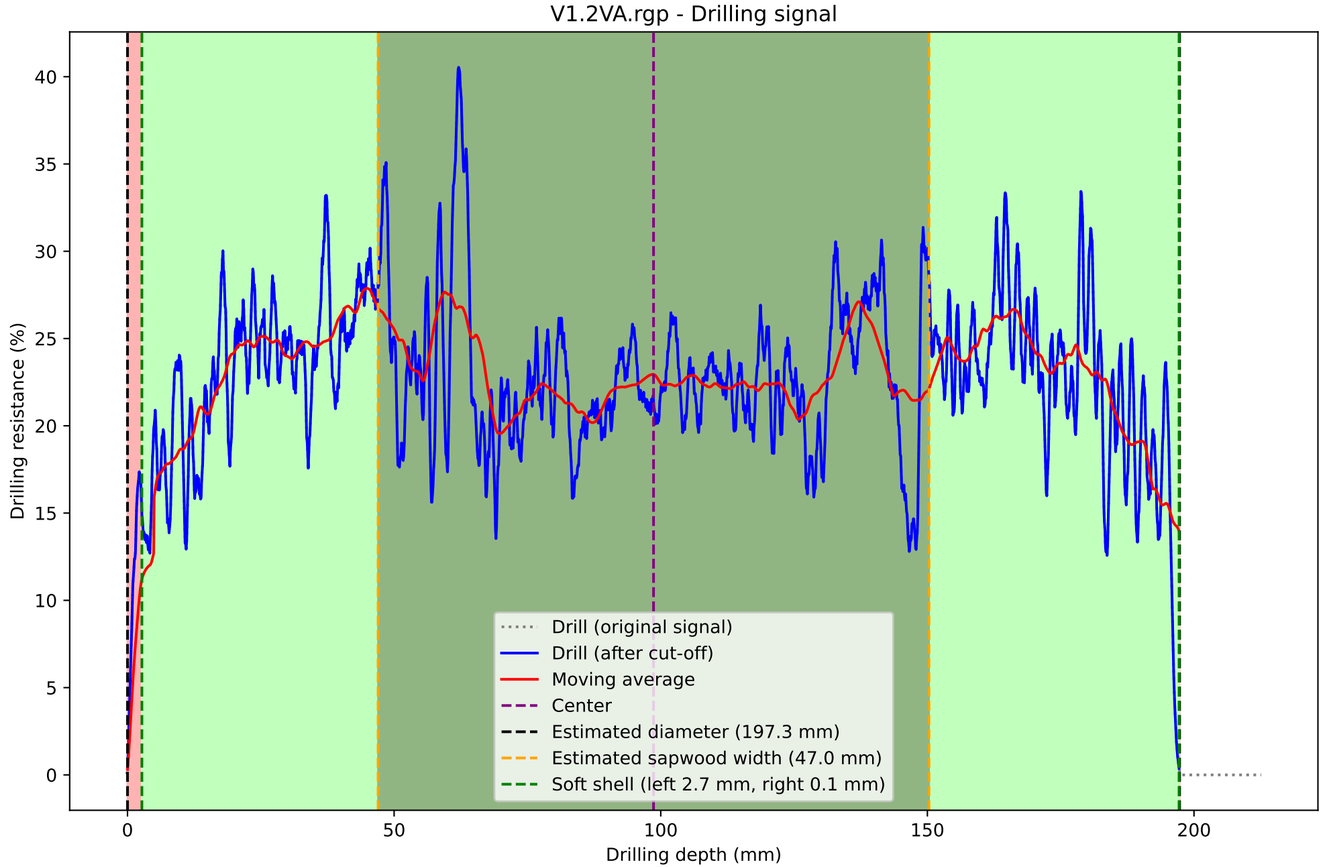
V1.2VA.rgp - Drilling signal
Drilling resistance (%)
Drilling depth (mm)
Drill (original signal)
Drill (after cut-off)
Moving average
Center
Estimated diameter (197.3 mm)
Estimated sapwood width (47.0 mm)
Soft shell (left 2.7 mm, right 0.1 mm)

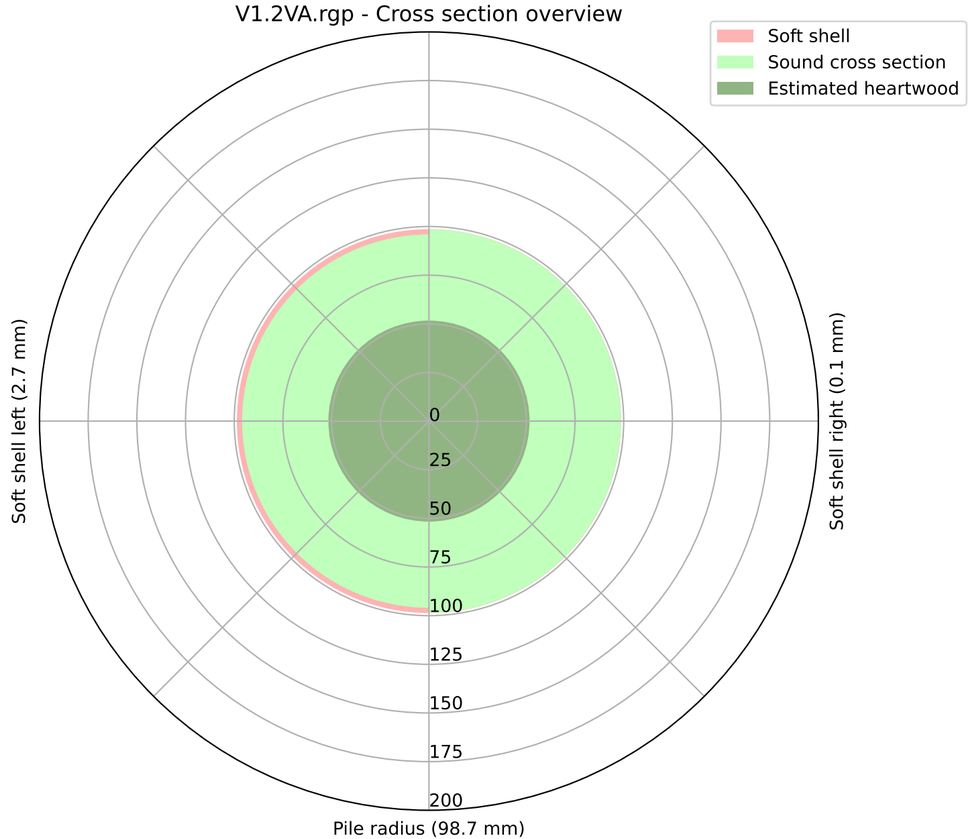
V1.2VA.rgp - Cross section overview
Soft shell
Sound cross section
Estimated heartwood
Soft shell left (2.7 mm)
Soft shell right (0.1 mm)
Pile radius (98.7 mm)

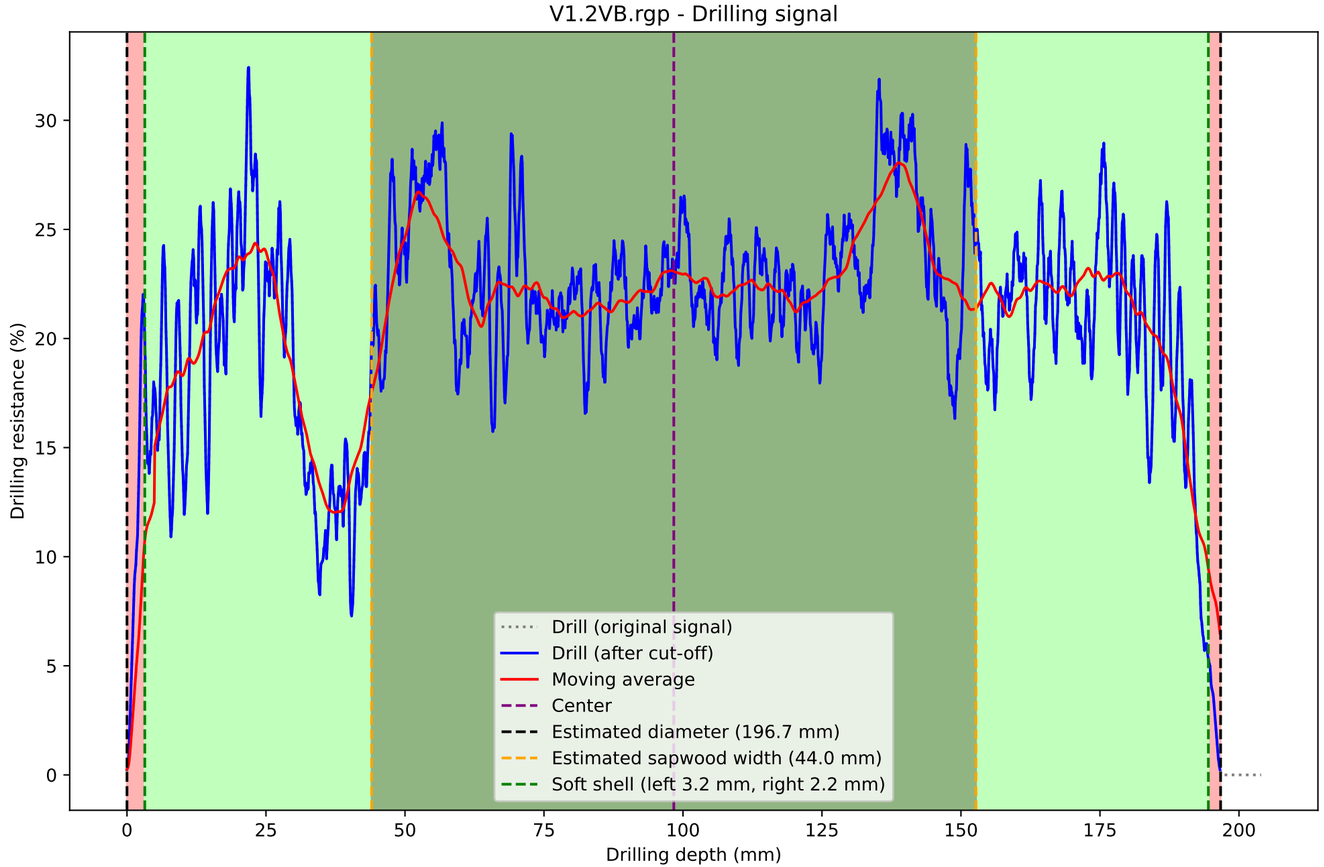
V1.2VB.rgp - Drilling signal
Drilling resistance (%)
Drilling depth (mm)
Drill (original signal)
Drill (after cut-off)
Moving average
Center
Estimated diameter (196.7 mm)
Estimated sapwood width (44.0 mm)
Soft shell (left 3.2 mm, right 2.2 mm)

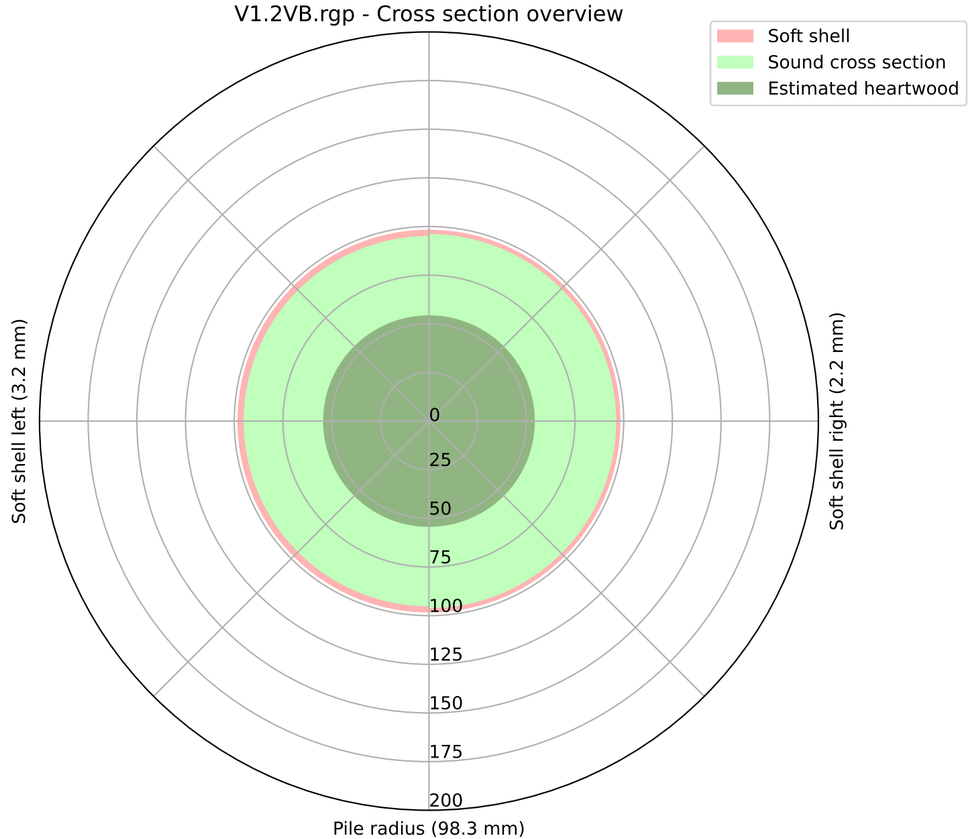
V1.2VB.rgp - Cross section overview
Soft shell
Sound cross section
Estimated heartwood
Soft shell left (3.2 mm)
Soft shell right (2.2 mm)
Pile radius (98.3 mm)

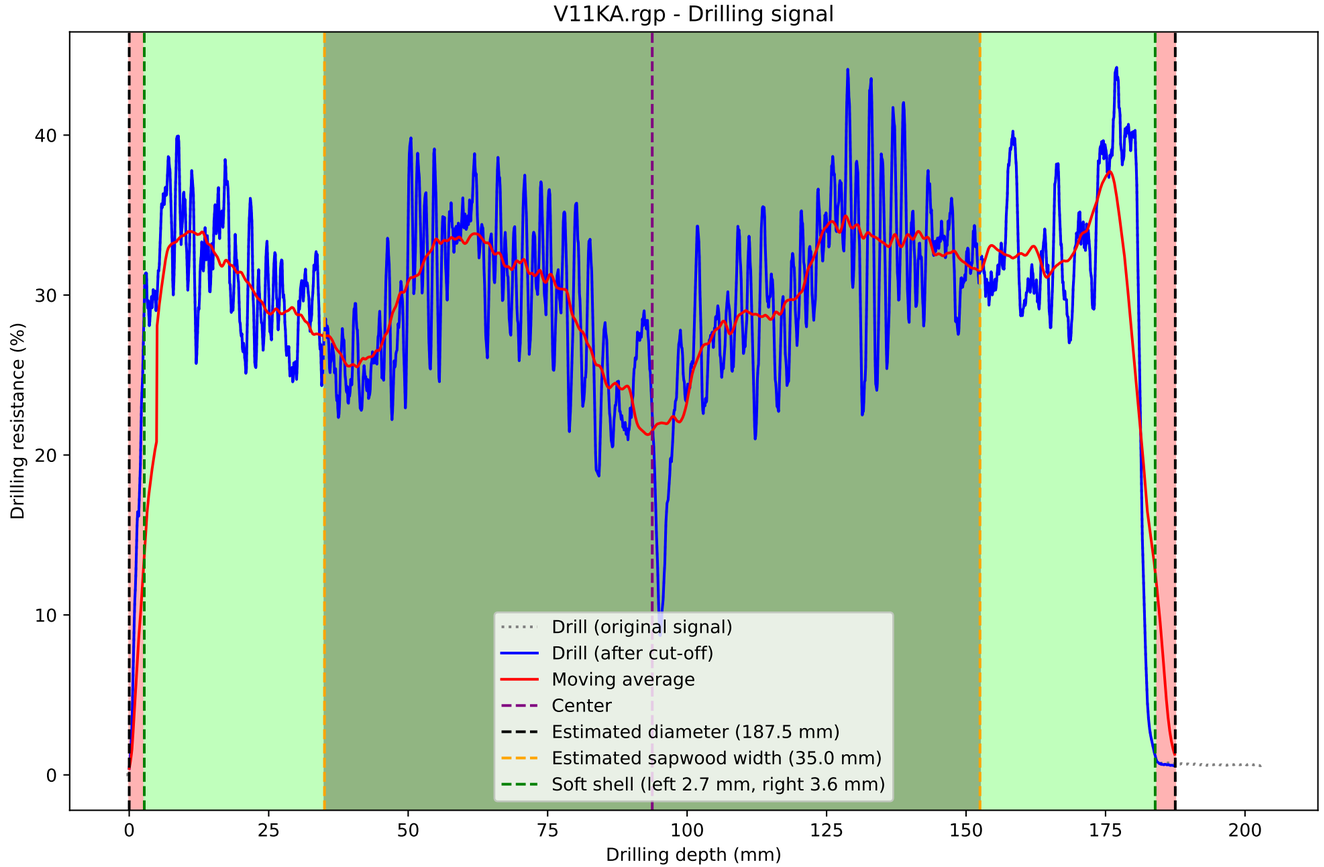
V11KA.rgp - Drilling signal
Drilling resistance (%)
Drilling depth (mm)
0
10
20
30
40
0
25
50
75
100
125
150
175
200
Drill (original signal)
Drill (after cut-off)
Moving average
Center
Estimated diameter (187.5 mm)
Estimated sapwood width (35.0 mm)
Soft shell (left 2.7 mm, right 3.6 mm)

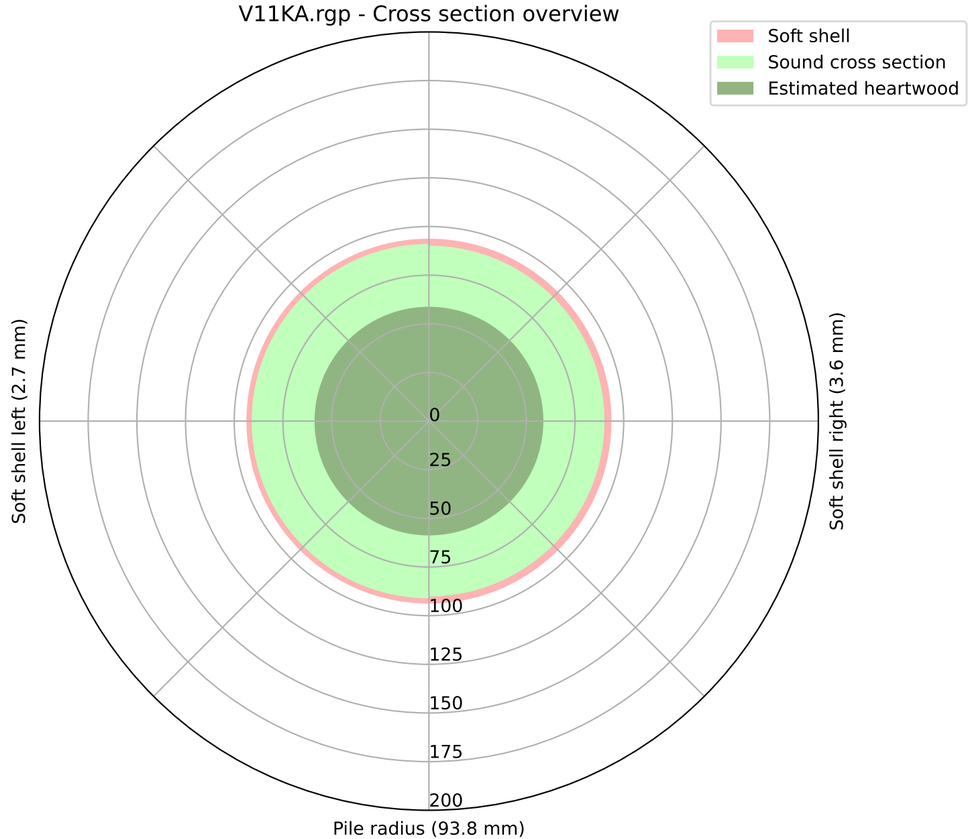
V11KA.rgp - Cross section overview
Soft shell
Sound cross section
Estimated heartwood
Soft shell left (2.7 mm)
Soft shell right (3.6 mm)
Pile radius (93.8 mm)
0
25
50
75
100
125
150
175
200

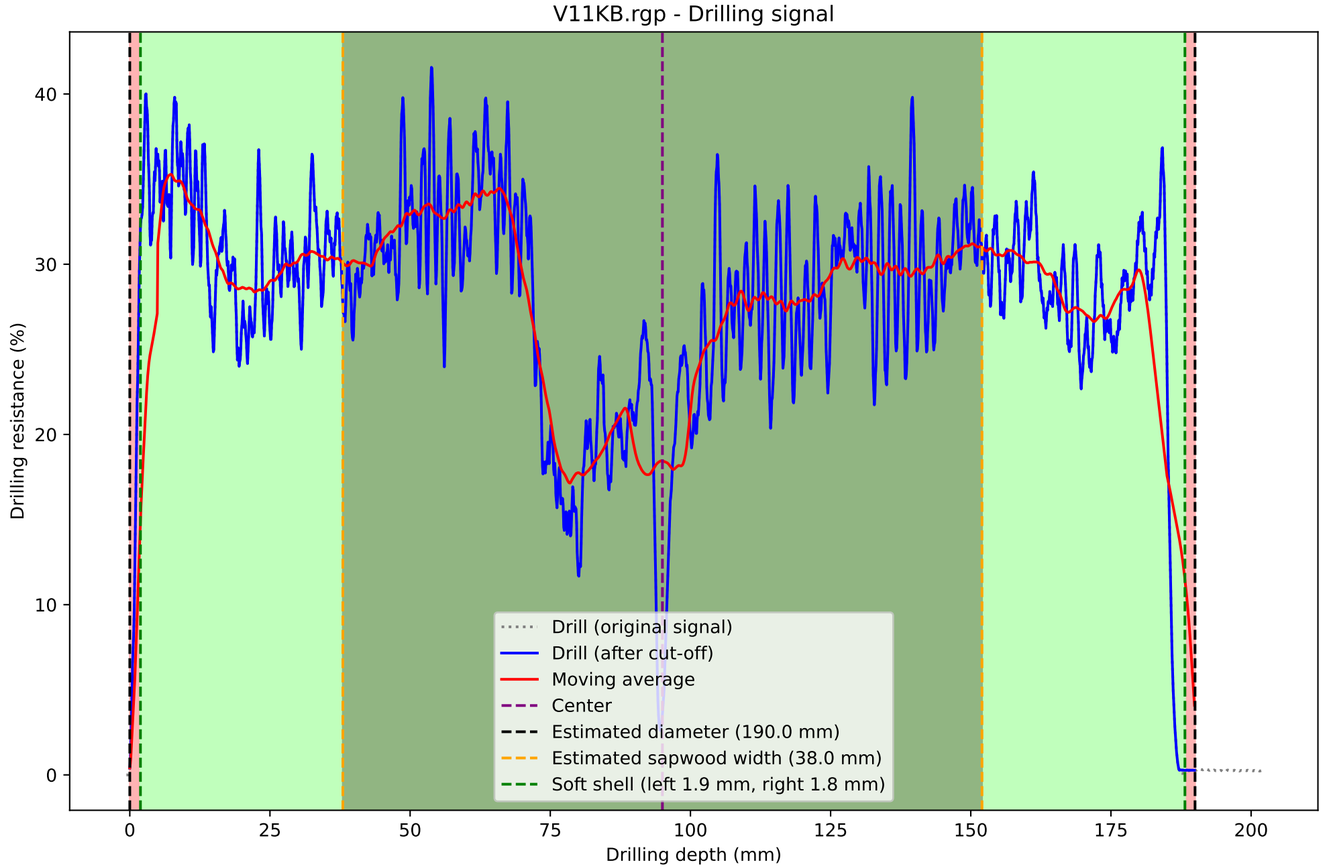
V11KB.rgp - Drilling signal
Drilling resistance (%)
Drilling depth (mm)
0
10
20
30
40
0
25
50
75
100
125
150
175
200
Drill (original signal)
Drill (after cut-off)
Moving average
Center
Estimated diameter (190.0 mm)
Estimated sapwood width (38.0 mm)
Soft shell (left 1.9 mm, right 1.8 mm)

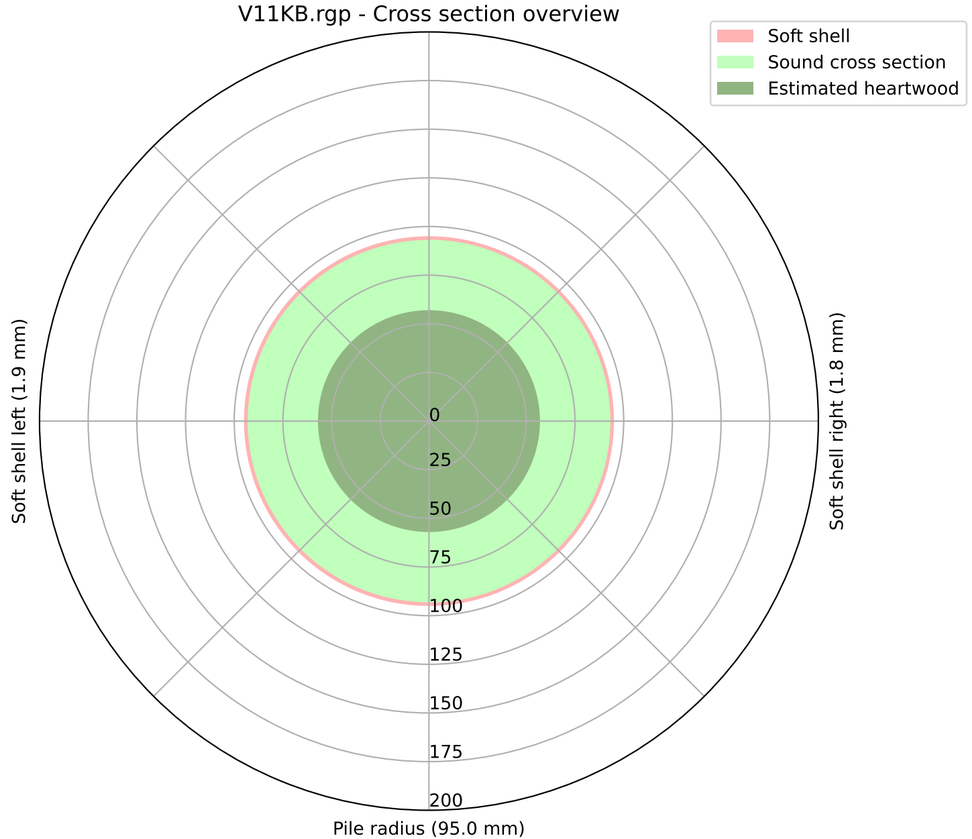
V11KB.rgp - Cross section overview
Soft shell
Sound cross section
Estimated heartwood
Soft shell left (1.9 mm)
Soft shell right (1.8 mm)
Pile radius (95.0 mm)
0
25
50
75
100
125
150
175
200

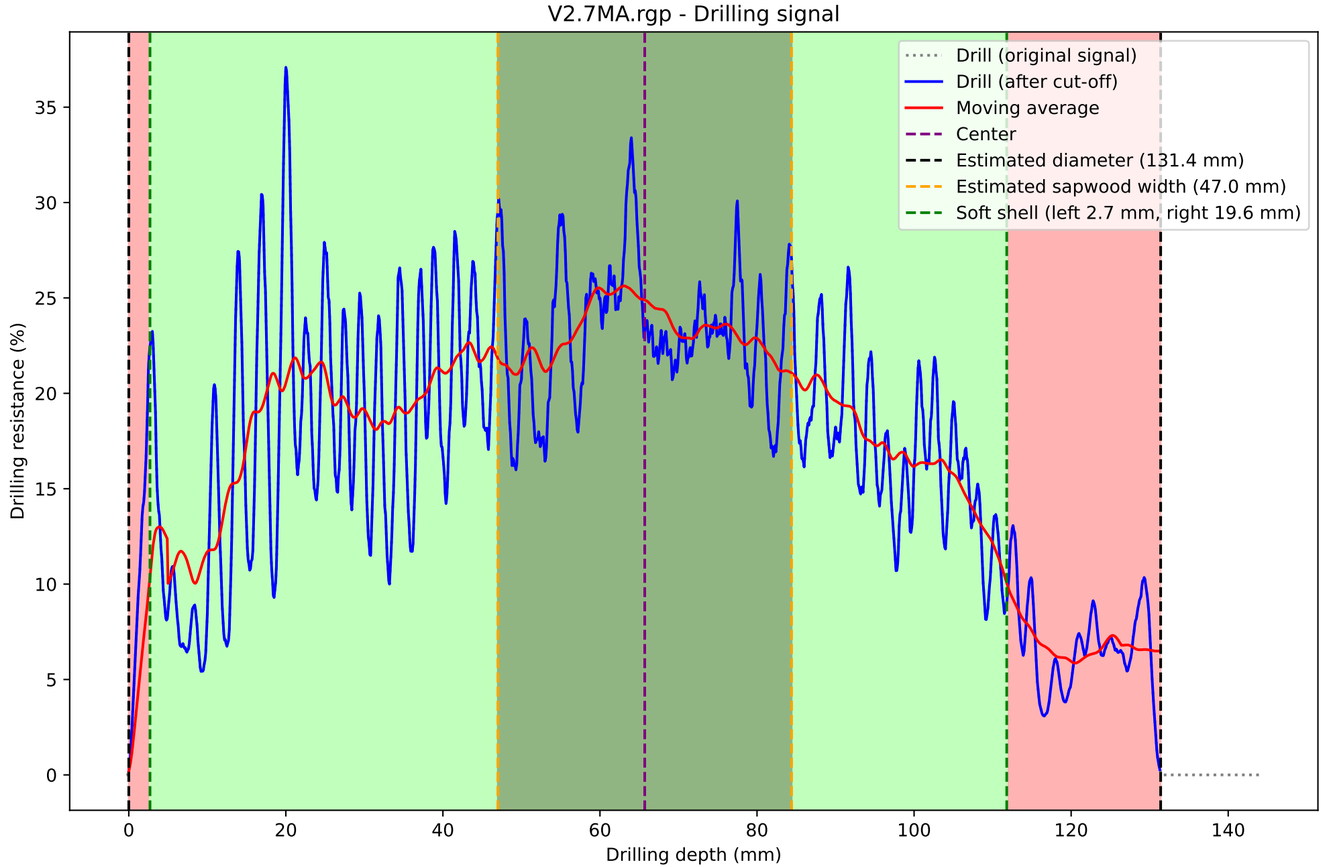
V2.7MA.rgp - Drilling signal
Drill (original signal)
Drill (after cut-off)
Moving average
Center
Estimated diameter (131.4 mm)
Estimated sapwood width (47.0 mm)
Soft shell (left 2.7 mm, right 19.6 mm)
Drilling resistance (%)
Drilling depth (mm)
0
5
10
15
20
25
30
35
0
20
40
60
80
100
120
140

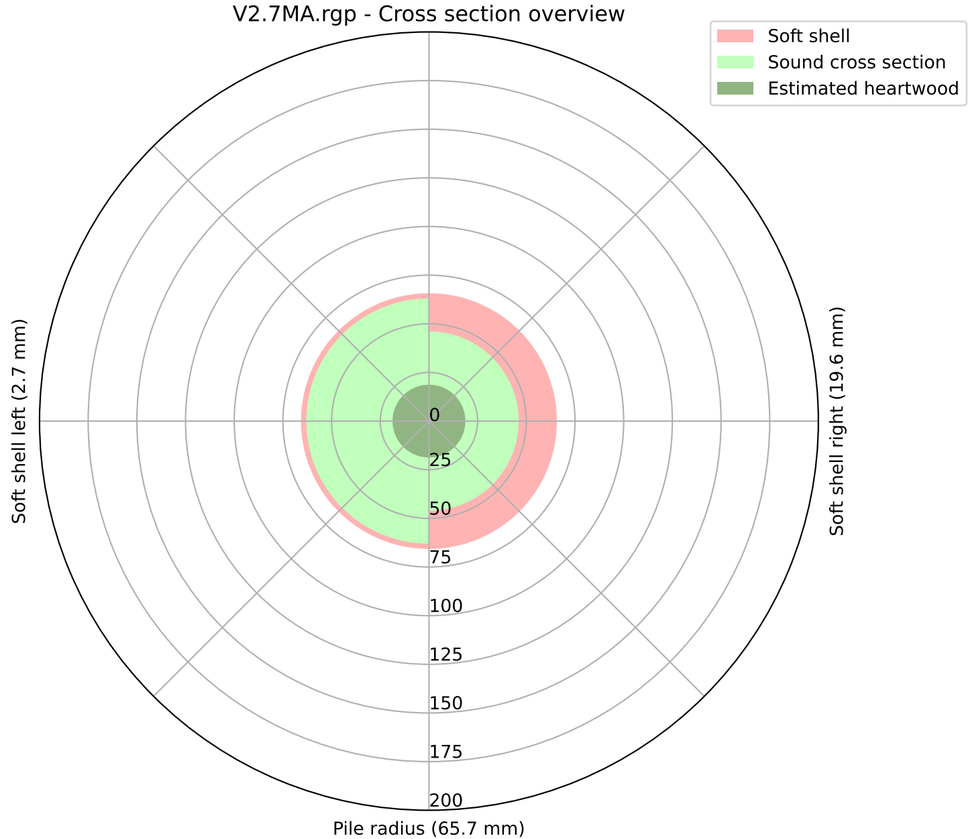
V2.7MA.rgp - Cross section overview
Soft shell
Sound cross section
Estimated heartwood
Soft shell left (2.7 mm)
Soft shell right (19.6 mm)
Pile radius (65.7 mm)
0
25
50
75
100
125
150
175
200

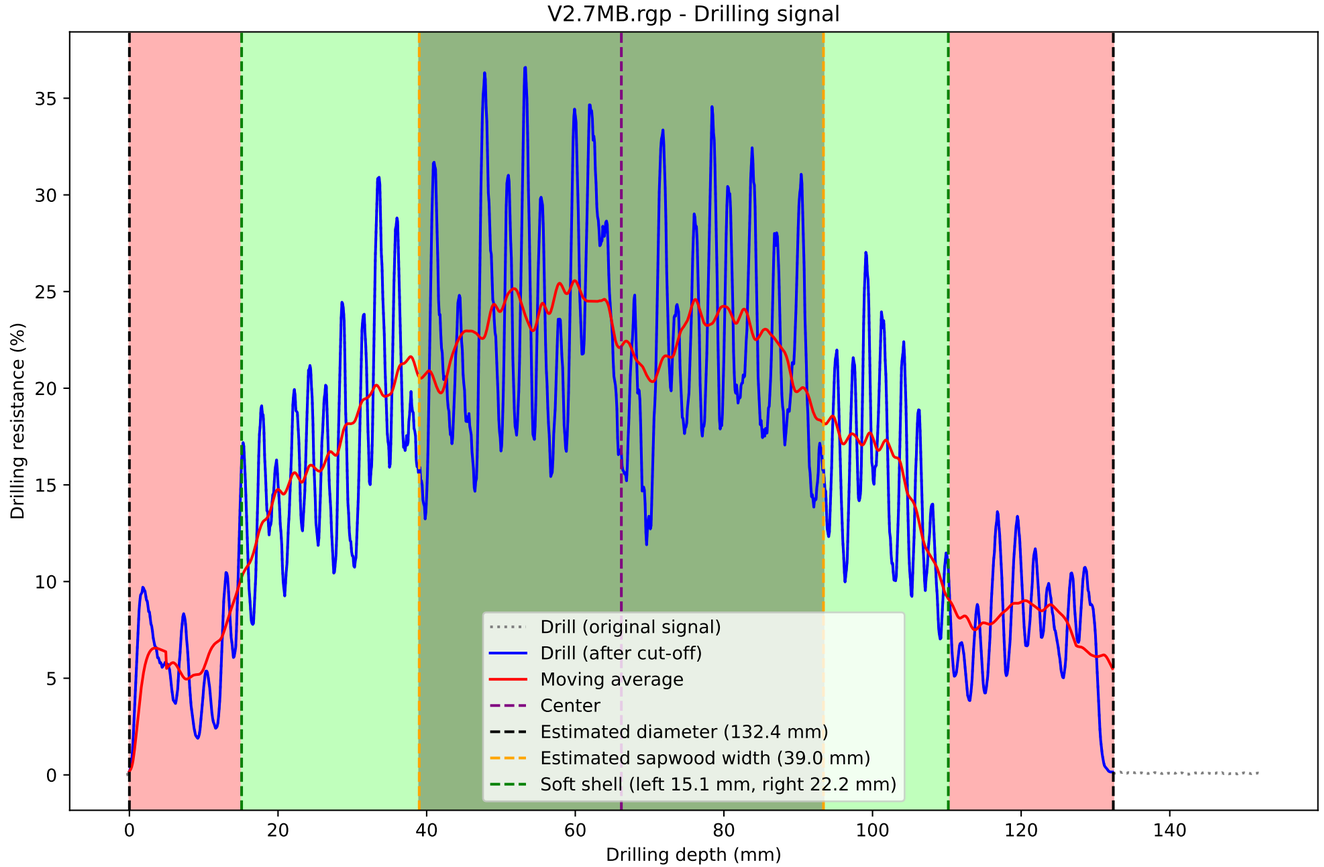
V2.7MB.rgp - Drilling signal
Drilling resistance (%)
Drilling depth (mm)
Drill (original signal)
Drill (after cut-off)
Moving average
Center
Estimated diameter (132.4 mm)
Estimated sapwood width (39.0 mm)
Soft shell (left 15.1 mm, right 22.2 mm)

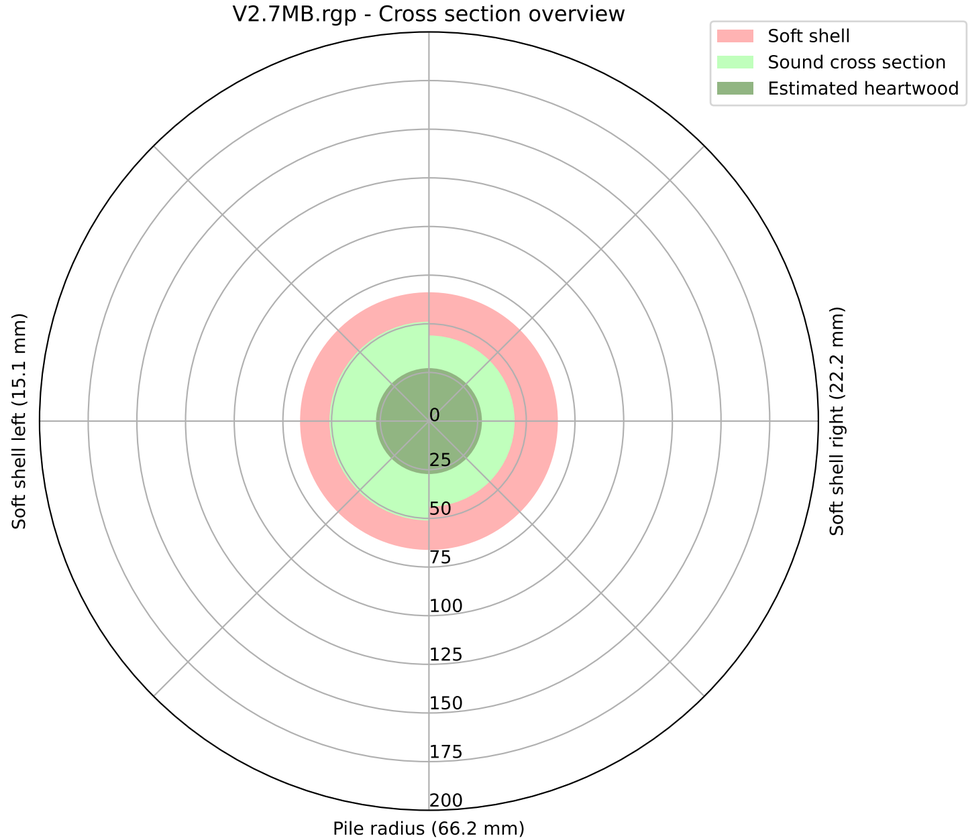
V2.7MB.rgp - Cross section overview
Soft shell
Sound cross section
Estimated heartwood
Soft shell left (15.1 mm)
Soft shell right (22.2 mm)
Pile radius (66.2 mm)

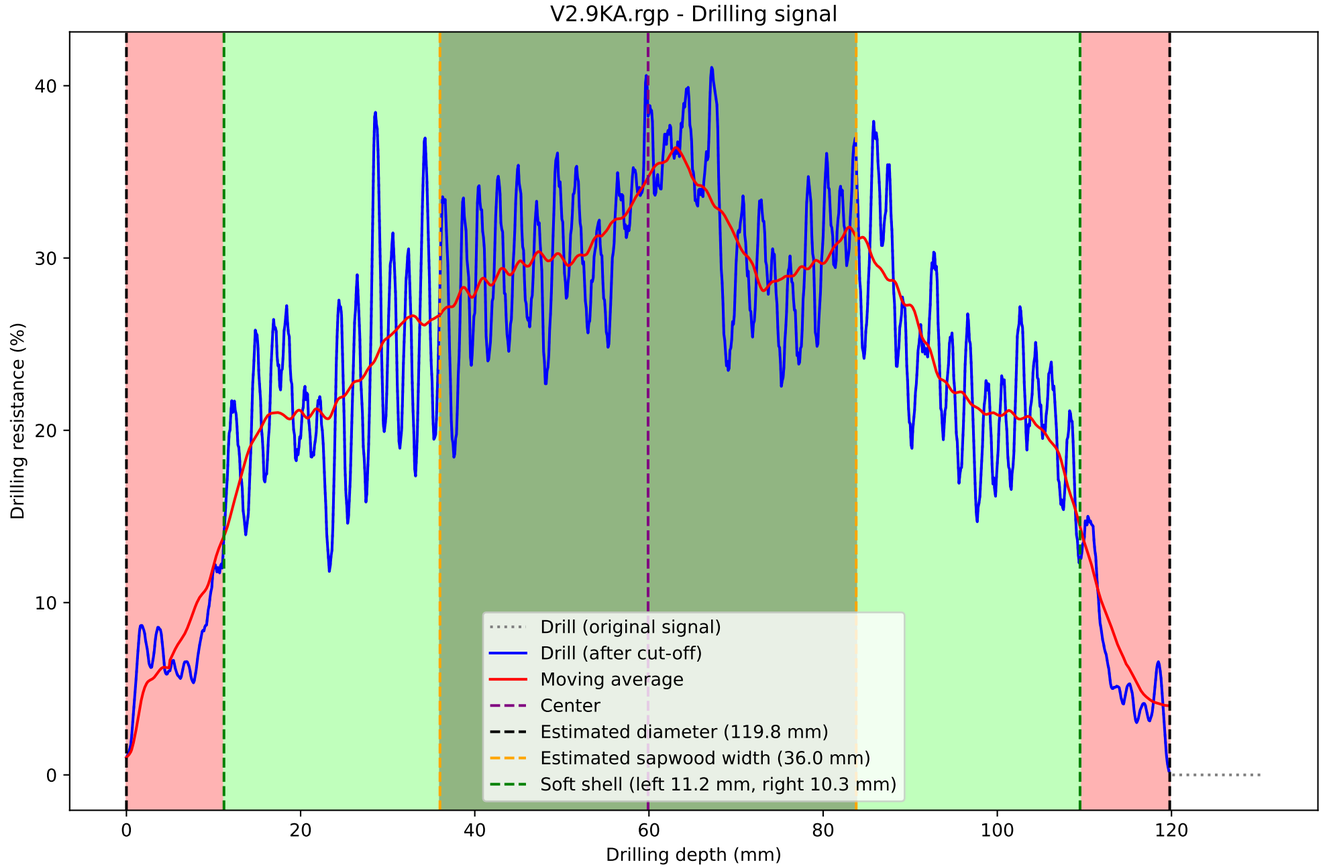
V2.9KA.rgp - Drilling signal
Drilling resistance (%)
Drilling depth (mm)
0
10
20
30
40
0
20
40
60
80
100
120
Drill (original signal)
Drill (after cut-off)
Moving average
Center
Estimated diameter (119.8 mm)
Estimated sapwood width (36.0 mm)
Soft shell (left 11.2 mm, right 10.3 mm)

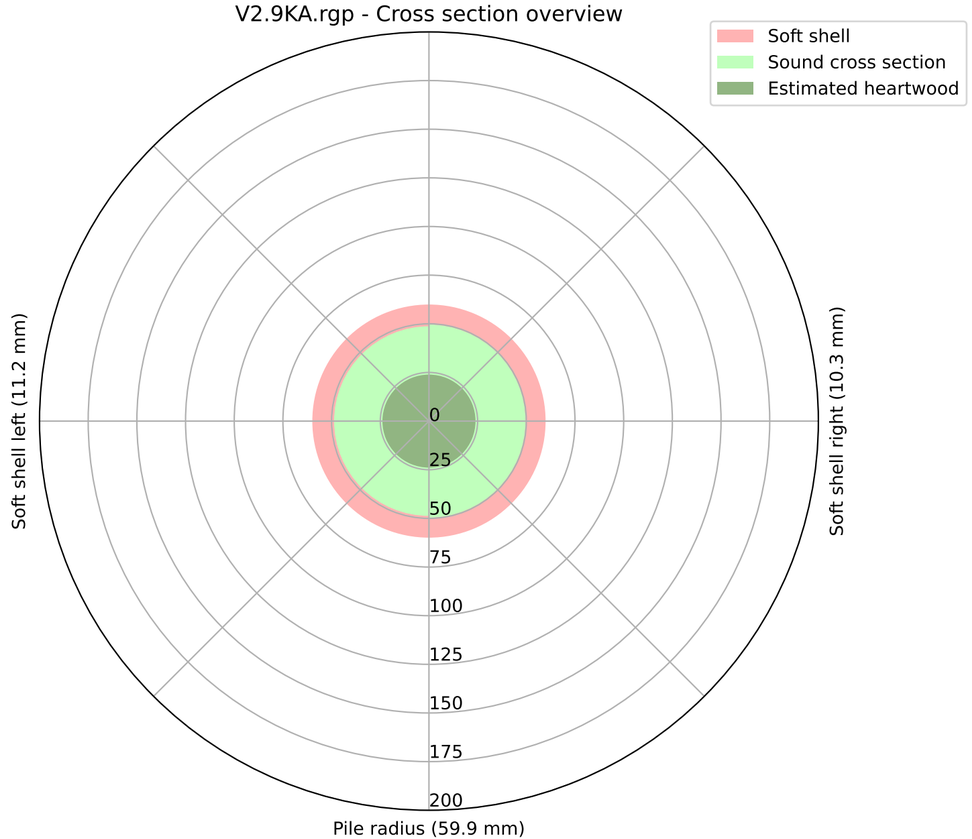
V2.9KA.rgp - Cross section overview
Soft shell
Sound cross section
Estimated heartwood
Soft shell left (11.2 mm)
Soft shell right (10.3 mm)
Pile radius (59.9 mm)
0
25
50
75
100
125
150
175
200

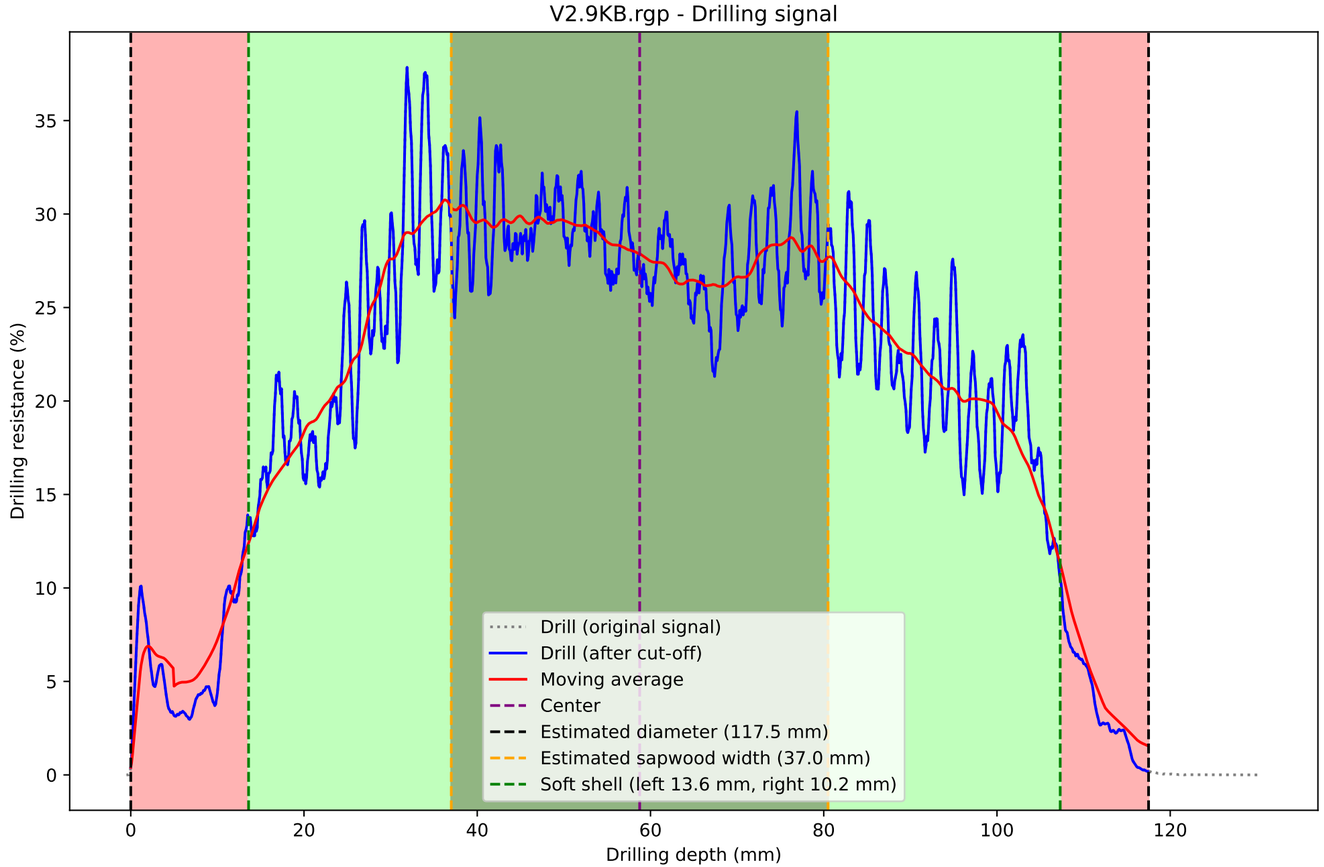
V2.9KB.rgp - Drilling signal
Drilling resistance (%)
Drilling depth (mm)
Drill (original signal)
Drill (after cut-off)
Moving average
Center
Estimated diameter (117.5 mm)
Estimated sapwood width (37.0 mm)
Soft shell (left 13.6 mm, right 10.2 mm)

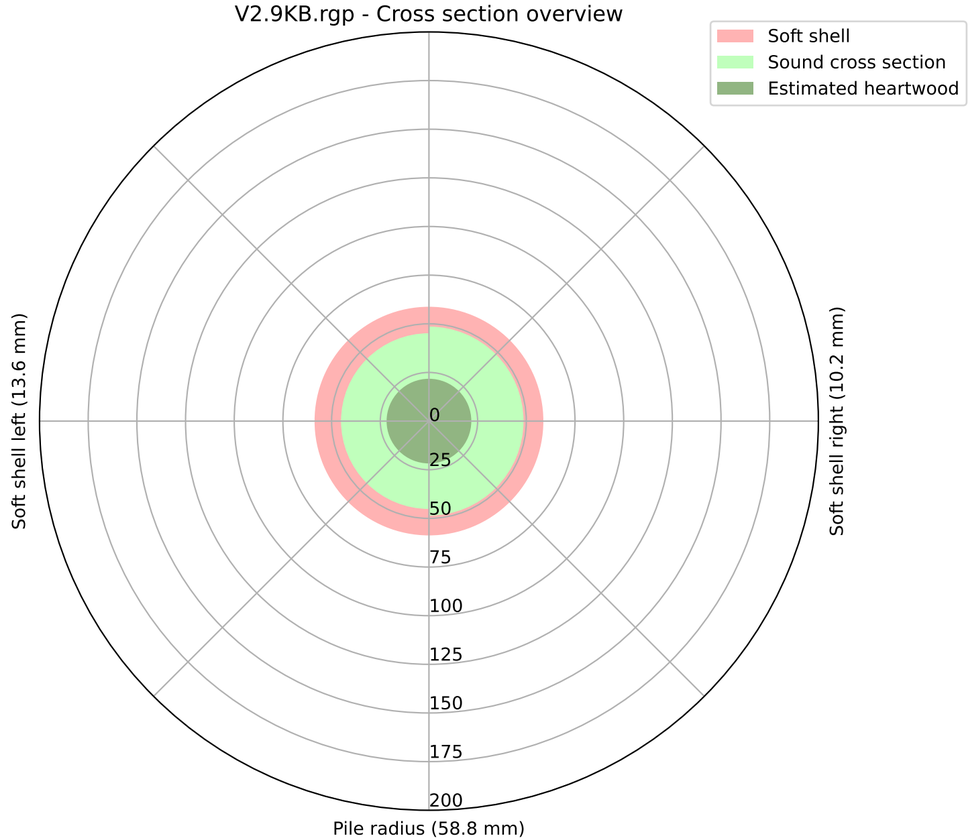
V2.9KB.rgp - Cross section overview
Soft shell
Sound cross section
Estimated heartwood
Soft shell left (13.6 mm)
Soft shell right (10.2 mm)
Pile radius (58.8 mm)

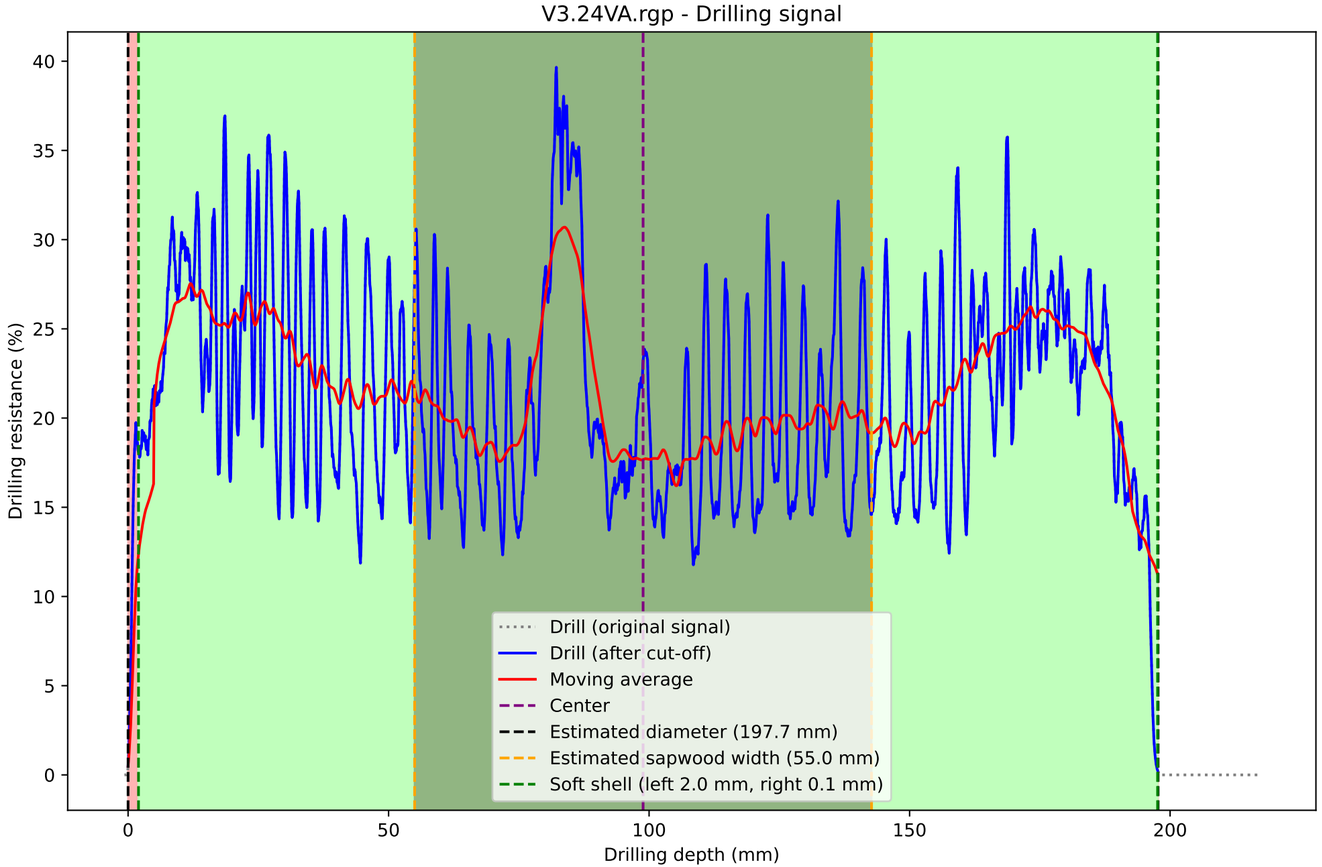
V3.24VA.rgp - Drilling signal
Drilling resistance (%)
Drilling depth (mm)
Drill (original signal)
Drill (after cut-off)
Moving average
Center
Estimated diameter (197.7 mm)
Estimated sapwood width (55.0 mm)
Soft shell (left 2.0 mm, right 0.1 mm)

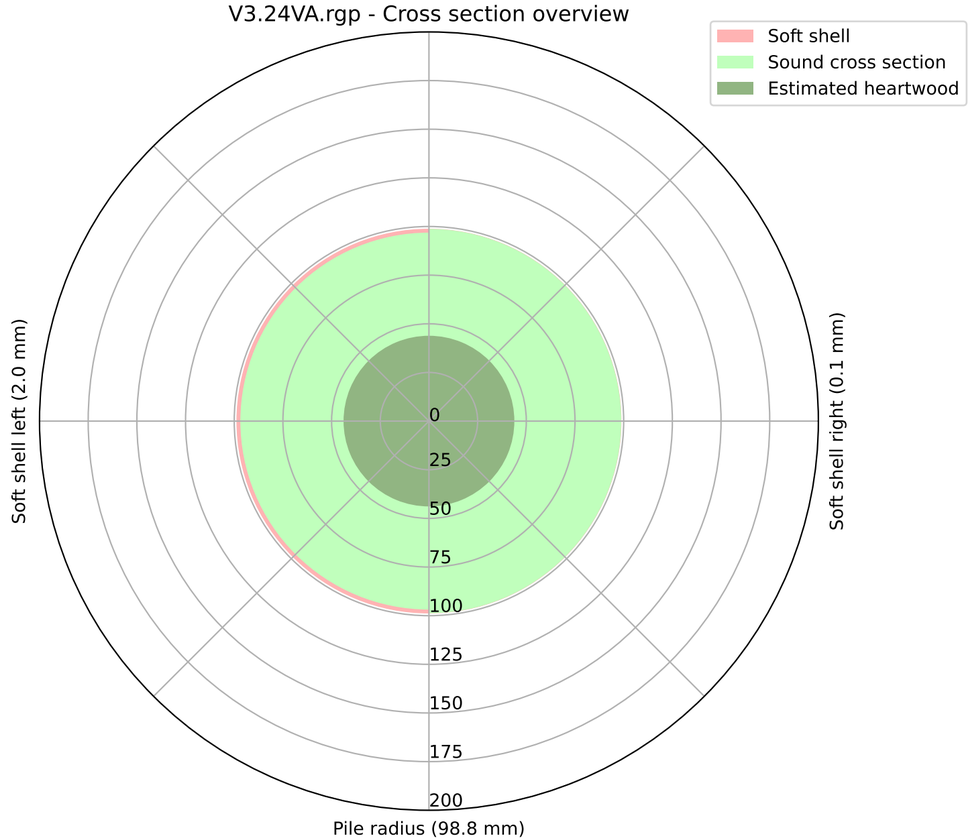
V3.24VA.rgp - Cross section overview
Soft shell
Sound cross section
Estimated heartwood
Soft shell left (2.0 mm)
Soft shell right (0.1 mm)
Pile radius (98.8 mm)

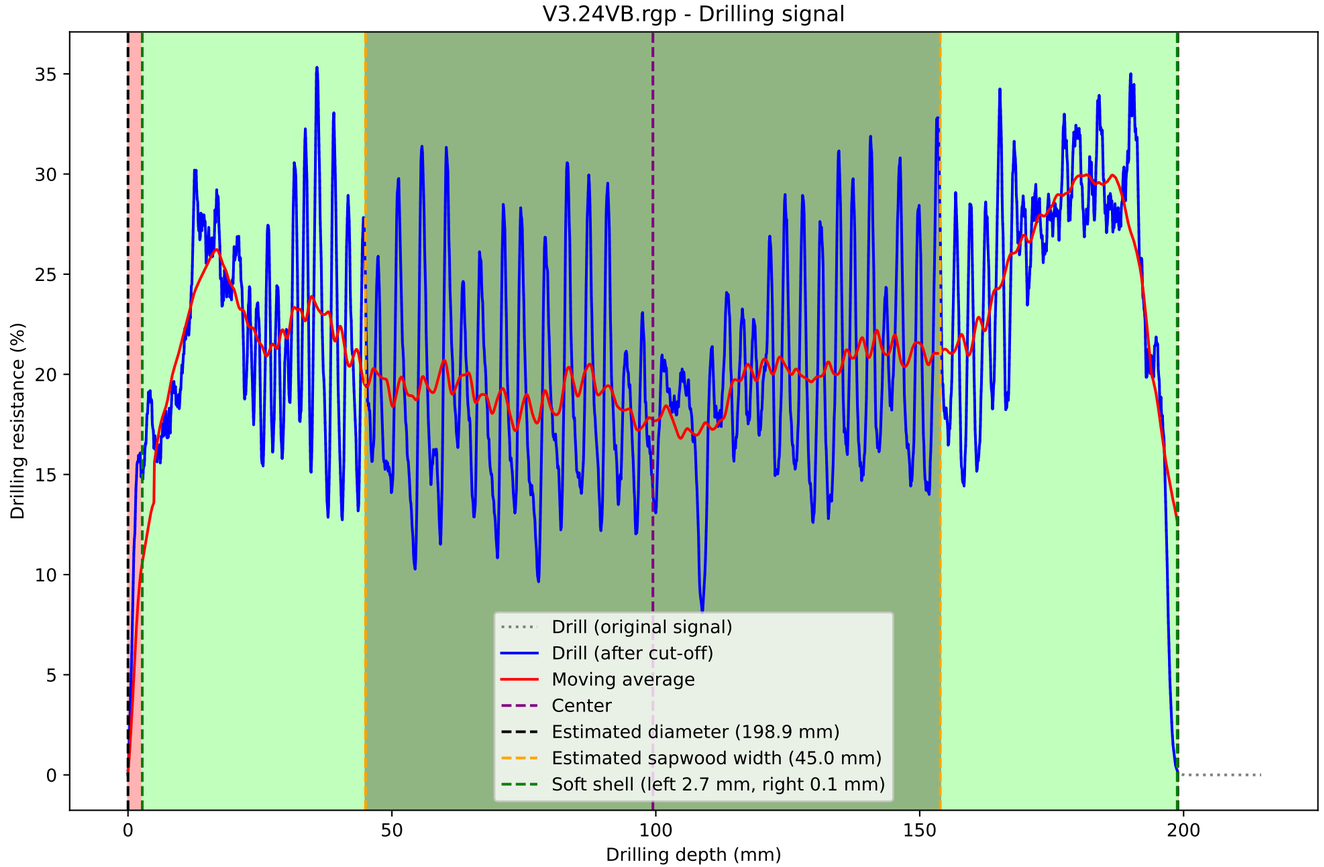
V3.24VB.rgp - Drilling signal
Drilling resistance (%)
Drilling depth (mm)
Drill (original signal)
Drill (after cut-off)
Moving average
Center
Estimated diameter (198.9 mm)
Estimated sapwood width (45.0 mm)
Soft shell (left 2.7 mm, right 0.1 mm)

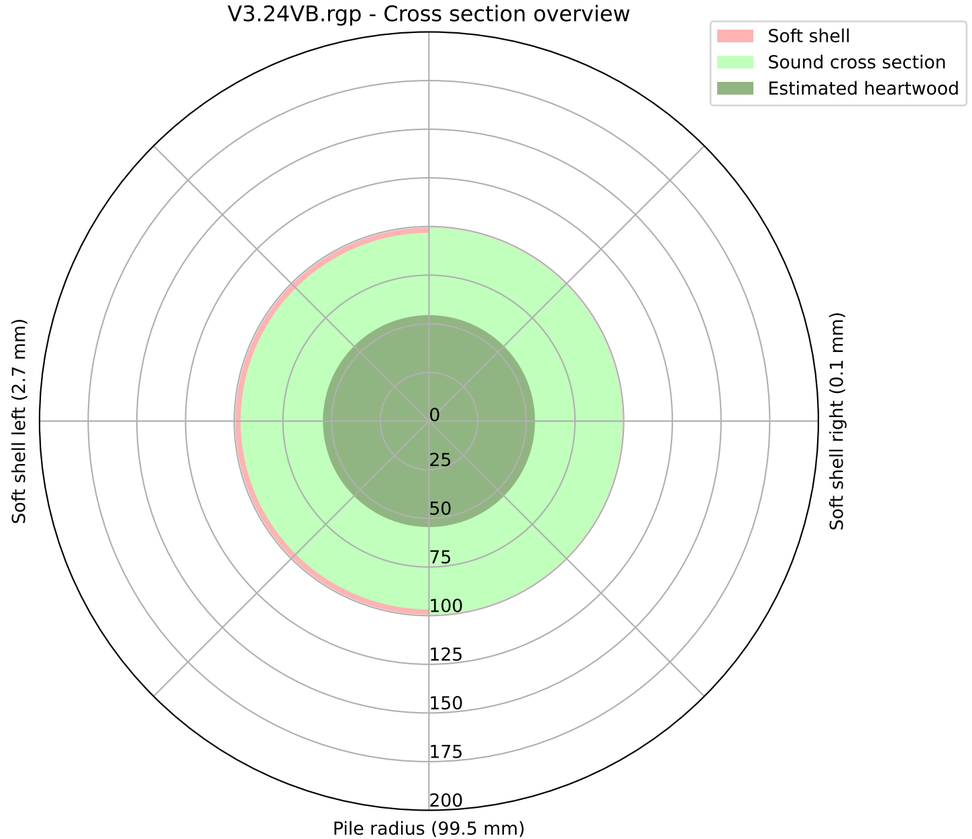
V3.24VB.rgp - Cross section overview
Soft shell
Sound cross section
Estimated heartwood
Soft shell left (2.7 mm)
Soft shell right (0.1 mm)
Pile radius (99.5 mm)

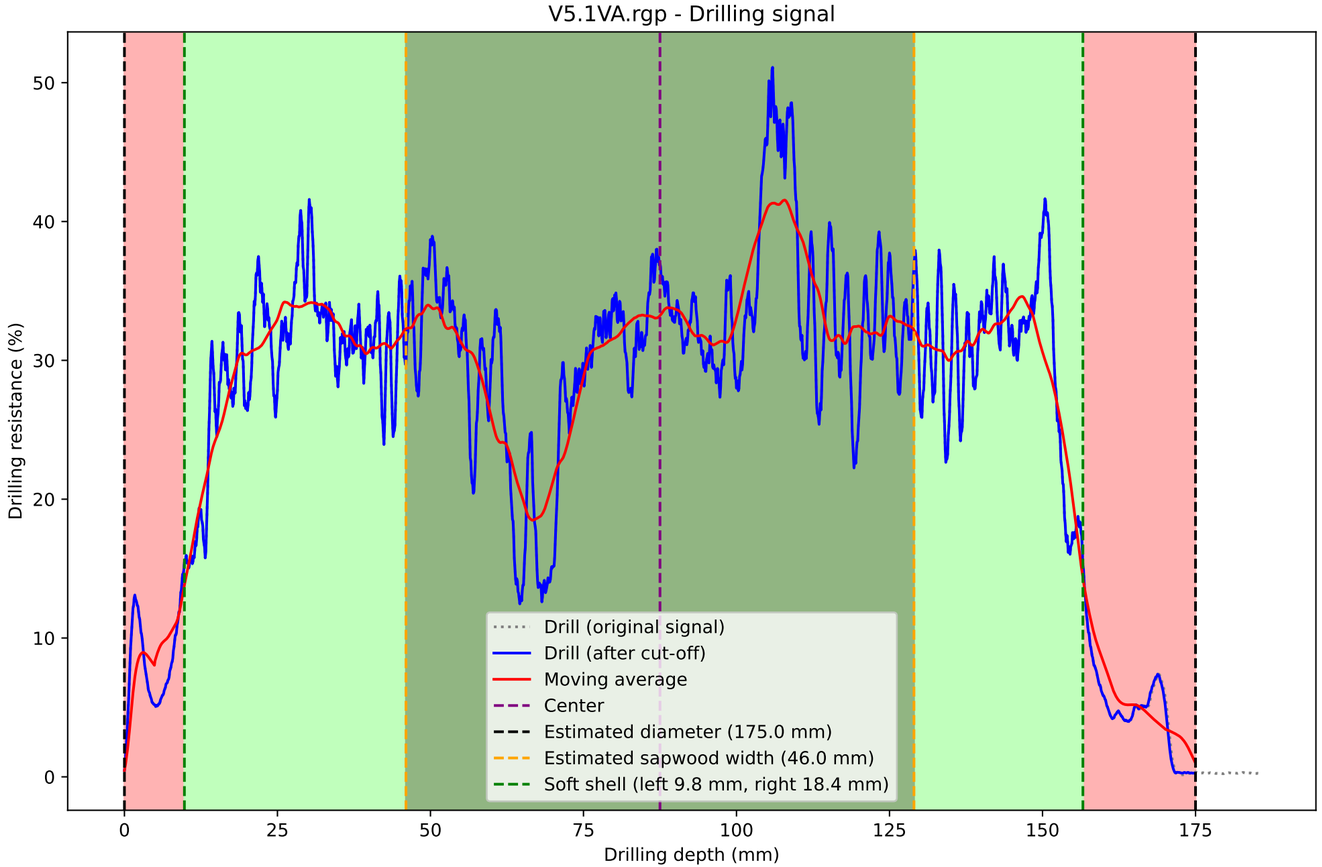
V5.1VA.rgp - Drilling signal
Drilling resistance (%)
Drilling depth (mm)
0
10
20
30
40
50
0
25
50
75
100
125
150
175
Drill (original signal)
Drill (after cut-off)
Moving average
Center
Estimated diameter (175.0 mm)
Estimated sapwood width (46.0 mm)
Soft shell (left 9.8 mm, right 18.4 mm)

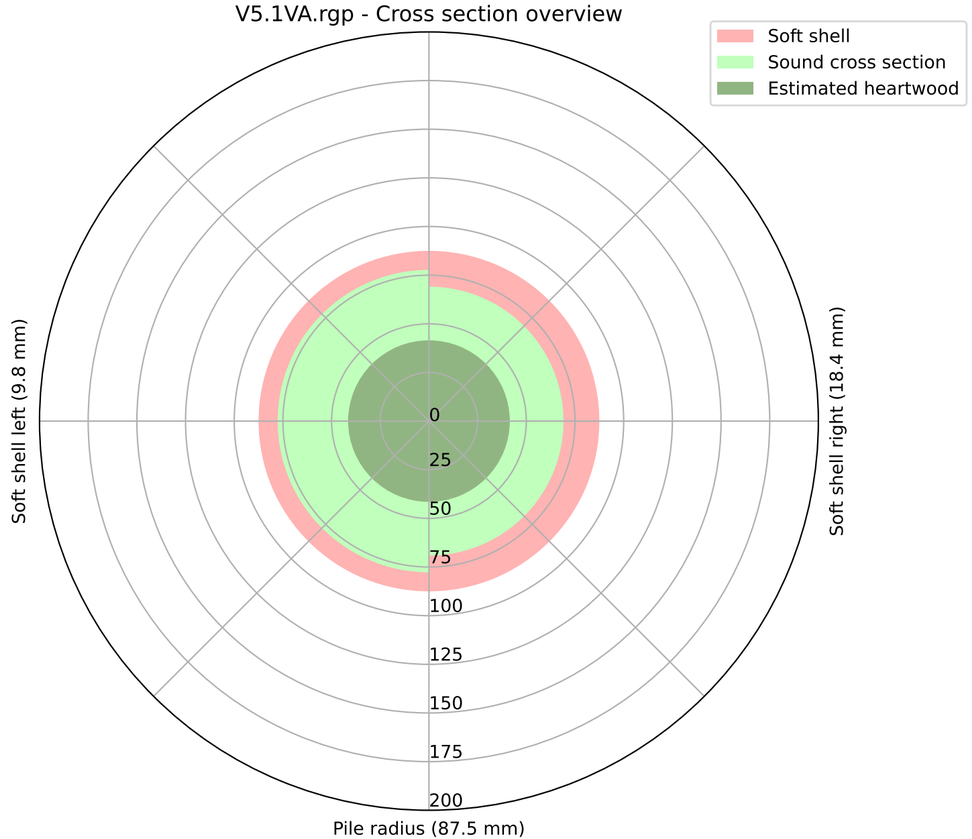
V5.1VA.rgp - Cross section overview
Soft shell
Sound cross section
Estimated heartwood
Soft shell left (9.8 mm)
Soft shell right (18.4 mm)
Pile radius (87.5 mm)
0
25
50
75
100
125
150
175
200

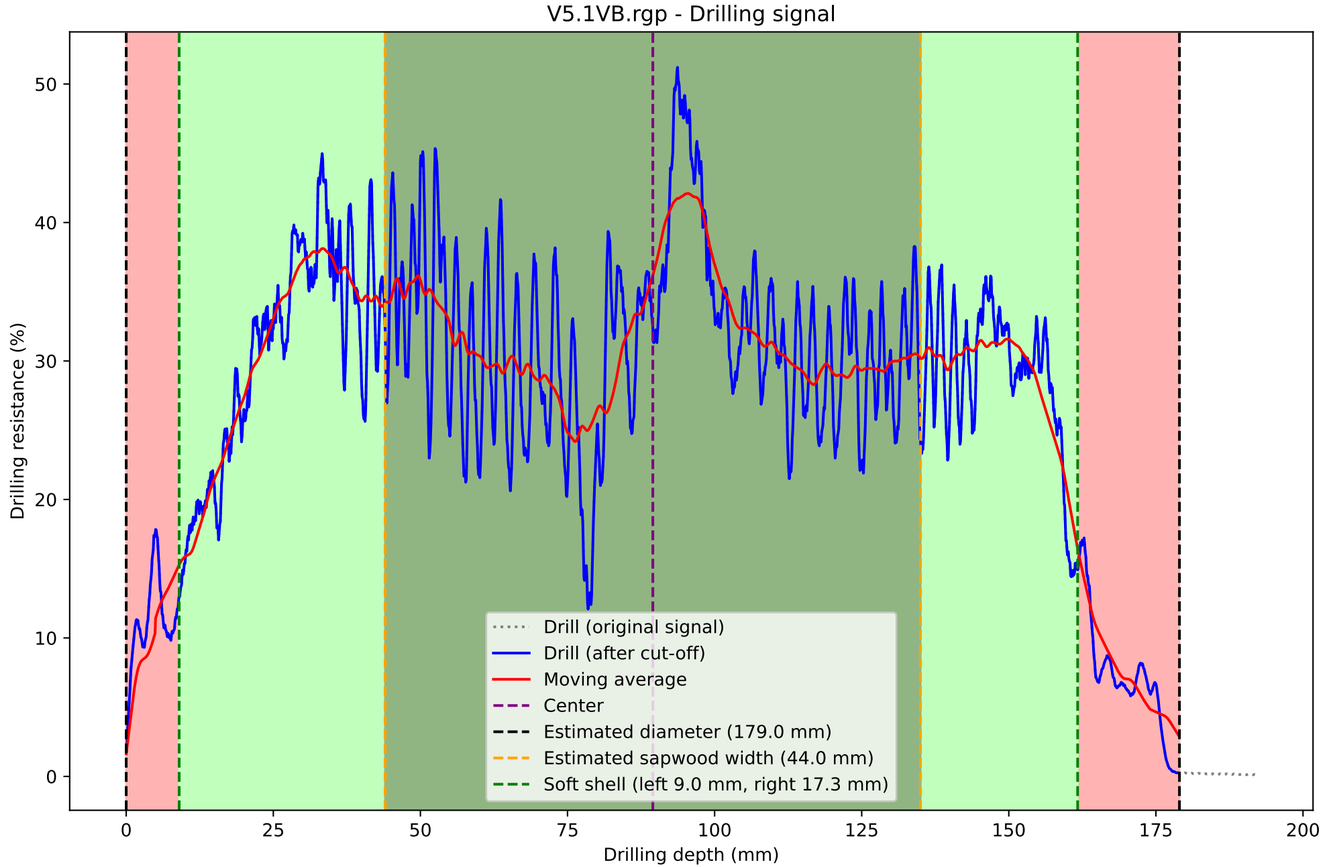
V5.1VB.rgp - Drilling signal
Drilling resistance (%)
Drilling depth (mm)
0
10
20
30
40
50
0
25
50
75
100
125
150
175
200
Drill (original signal)
Drill (after cut-off)
Moving average
Center
Estimated diameter (179.0 mm)
Estimated sapwood width (44.0 mm)
Soft shell (left 9.0 mm, right 17.3 mm)

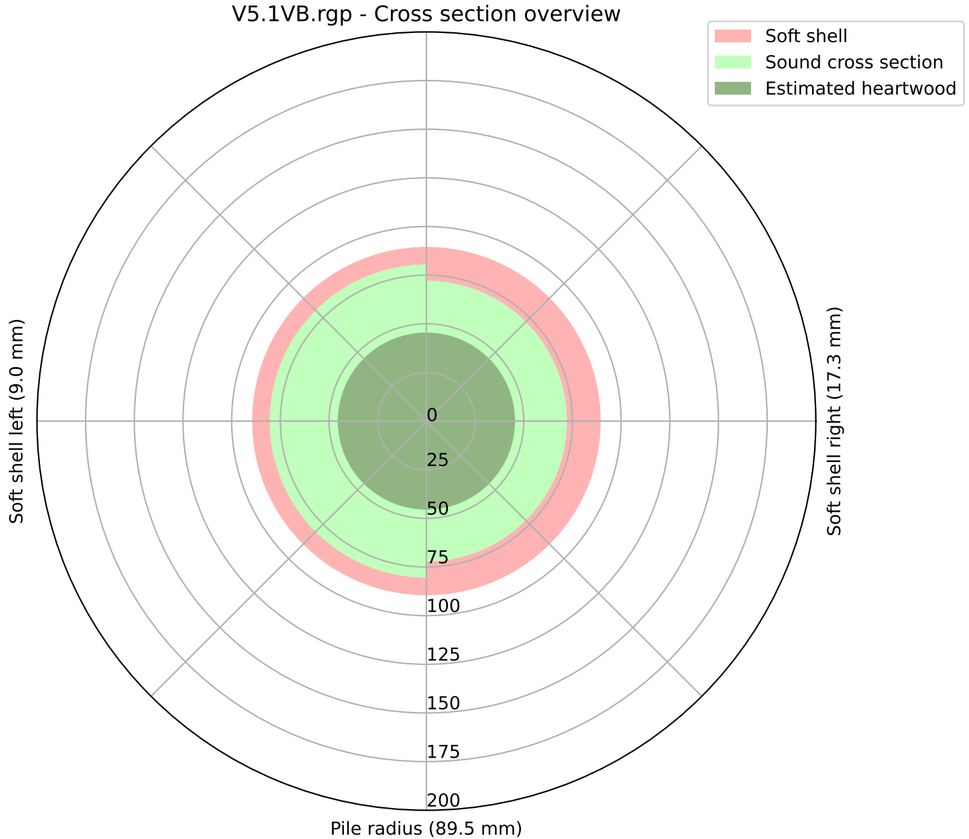
V5.1VB.rgp - Cross section overview
Soft shell
Sound cross section
Estimated heartwood
Soft shell left (9.0 mm)
Soft shell right (17.3 mm)
Pile radius (89.5 mm)
0
25
50
75
100
125
150
175
200