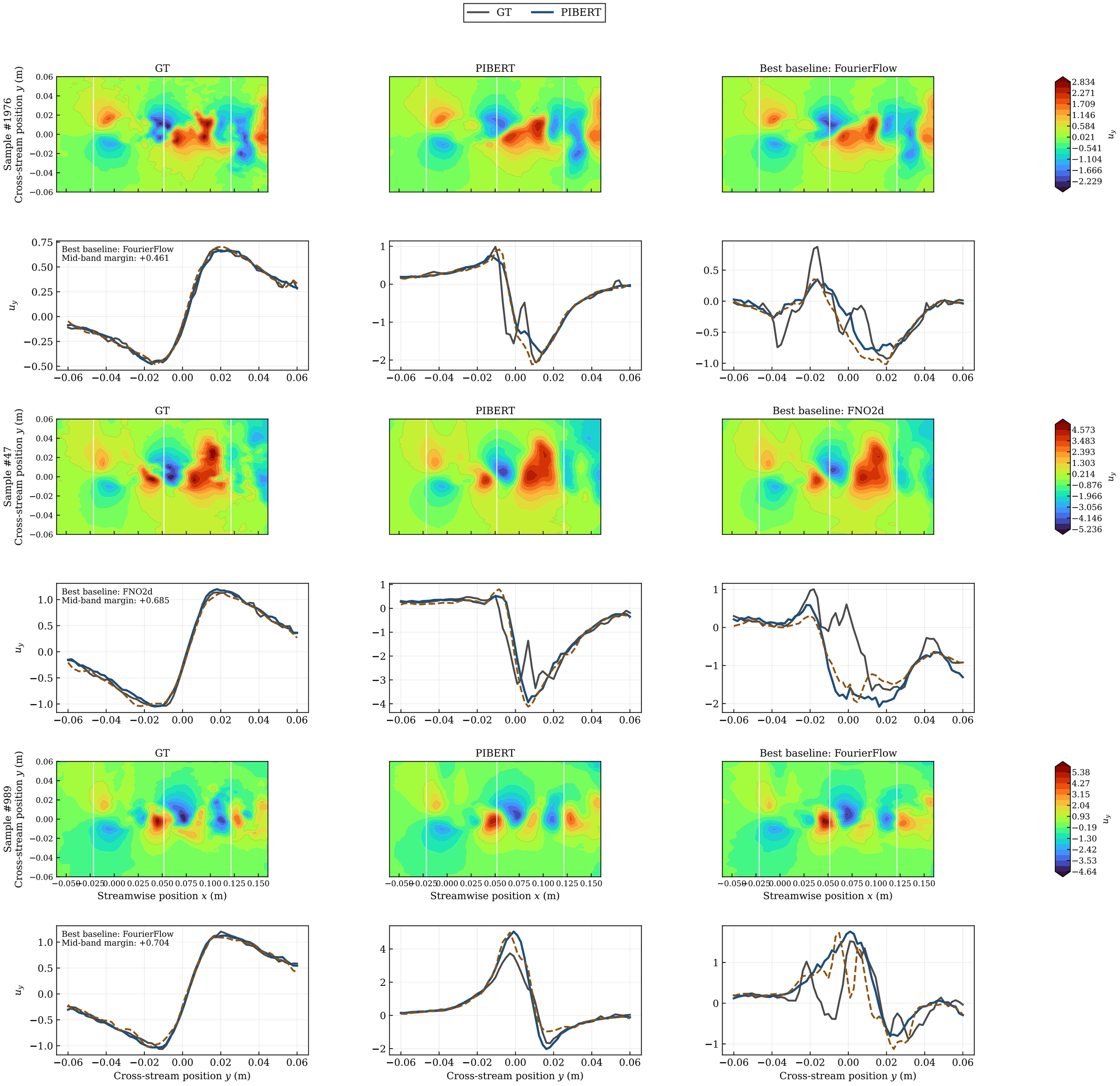
GT
PIBERT
Sample #1976
Cross-stream position y (m)
GT
PIBERT
Best baseline: FourierFlow
2.834
2.271
1.709
1.146
0.584
0.021
−0.541
−1.104
−1.666
−2.229
u_y
Best baseline: FourierFlow
Mid-band margin: +0.461
Sample #47
Cross-stream position y (m)
GT
PIBERT
Best baseline: FNO2d
4.573
3.483
2.393
1.303
0.214
−0.876
−1.966
−3.056
−4.146
−5.236
Best baseline: FNO2d
Mid-band margin: +0.685
Sample #989
Cross-stream position y (m)
GT
PIBERT
Best baseline: FourierFlow
5.38
4.27
3.15
2.04
0.93
−0.19
−1.30
−2.42
−3.53
−4.64
Streamwise position x (m)
Best baseline: FourierFlow
Mid-band margin: +0.704
Cross-stream position y (m)