mikro
BUS
AN
RST
CS
SCK
MISO
MOSI
+3.3V
GND
PWM
INT
RX
TX
SCL
SDA
+5V
GND
MIKROBUS I
J2
J5
J3
J7
GND
3.3v
PE7
PE8
PE9
PE10
PE11
PE12
PE13
PE14
U12
U10
U11
U7
U8
U9
U4
U2
U6
U3
BPI
Micro
BLE
SI
Rst
SWCLK
SWDIO
GND
3.3v
5v
J6
J4
J1
ANT1

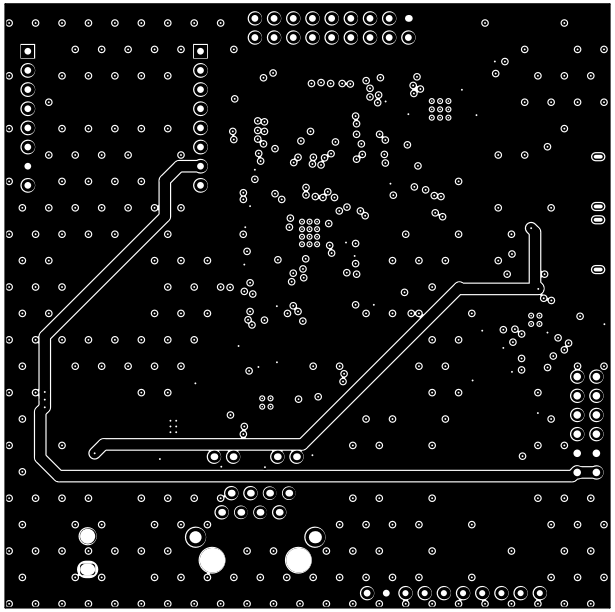
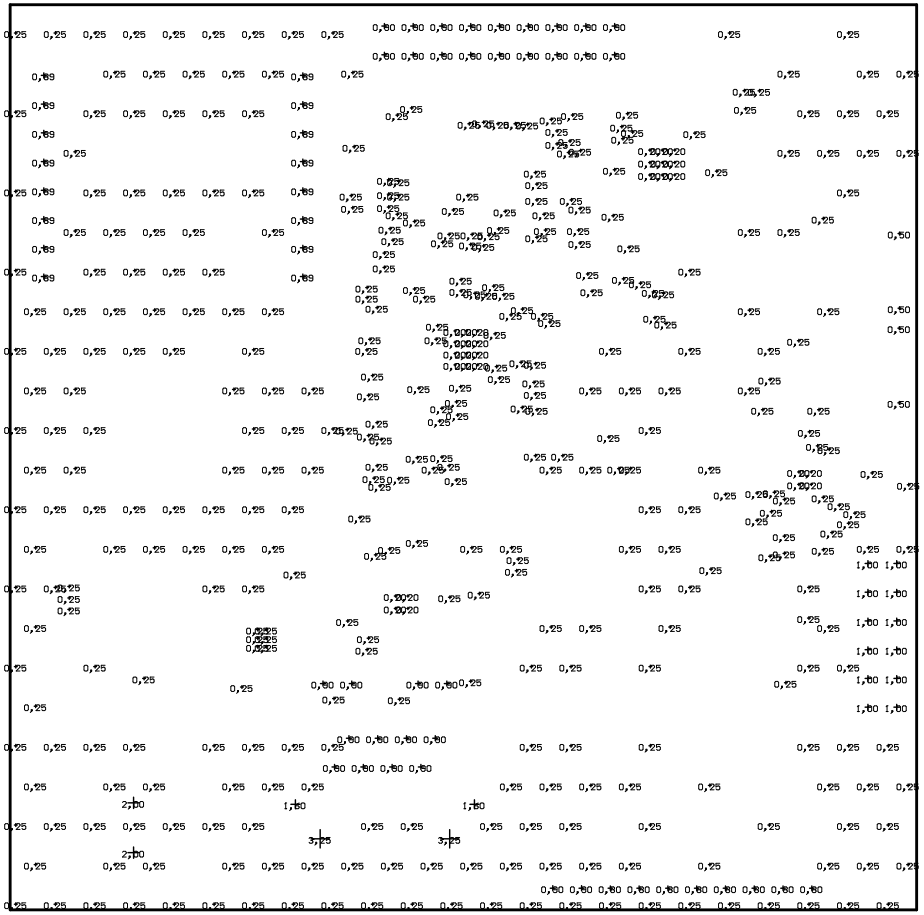
micro
BUS
GND
+5V
SDA
SCL
TX
RX
INT
PWM
+3,3V
MOSI
MISO
SCK
CS
RST
AN