We Can't have no left edge as followup since a right edge closes out

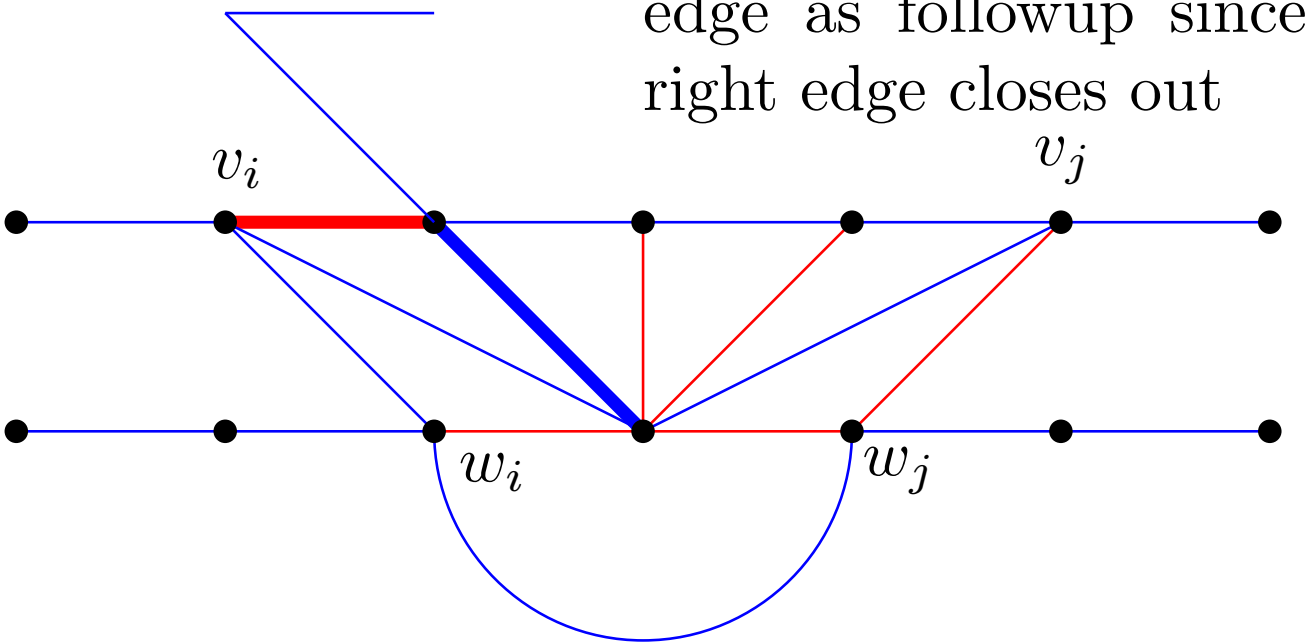

And if fthe botfan is to small for the flips, just dont