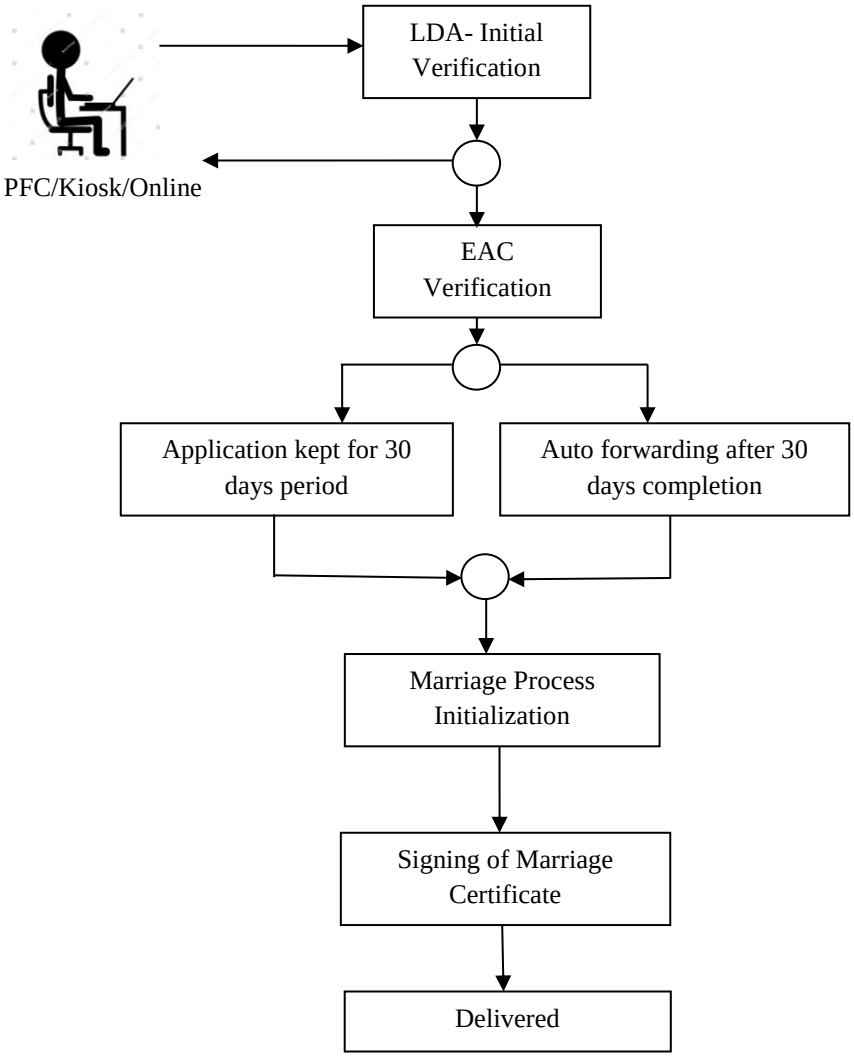
LDA- Initial Verification
PFC/Kiosk/Online
EAC Verification
Application kept for 30 days period
Auto forwarding after 30 days completion
Marriage Process Initialization
Signing of Marriage Certificate
Delivered