Get Ready for the System Center Data Protection Manager 2010 Release Candidate

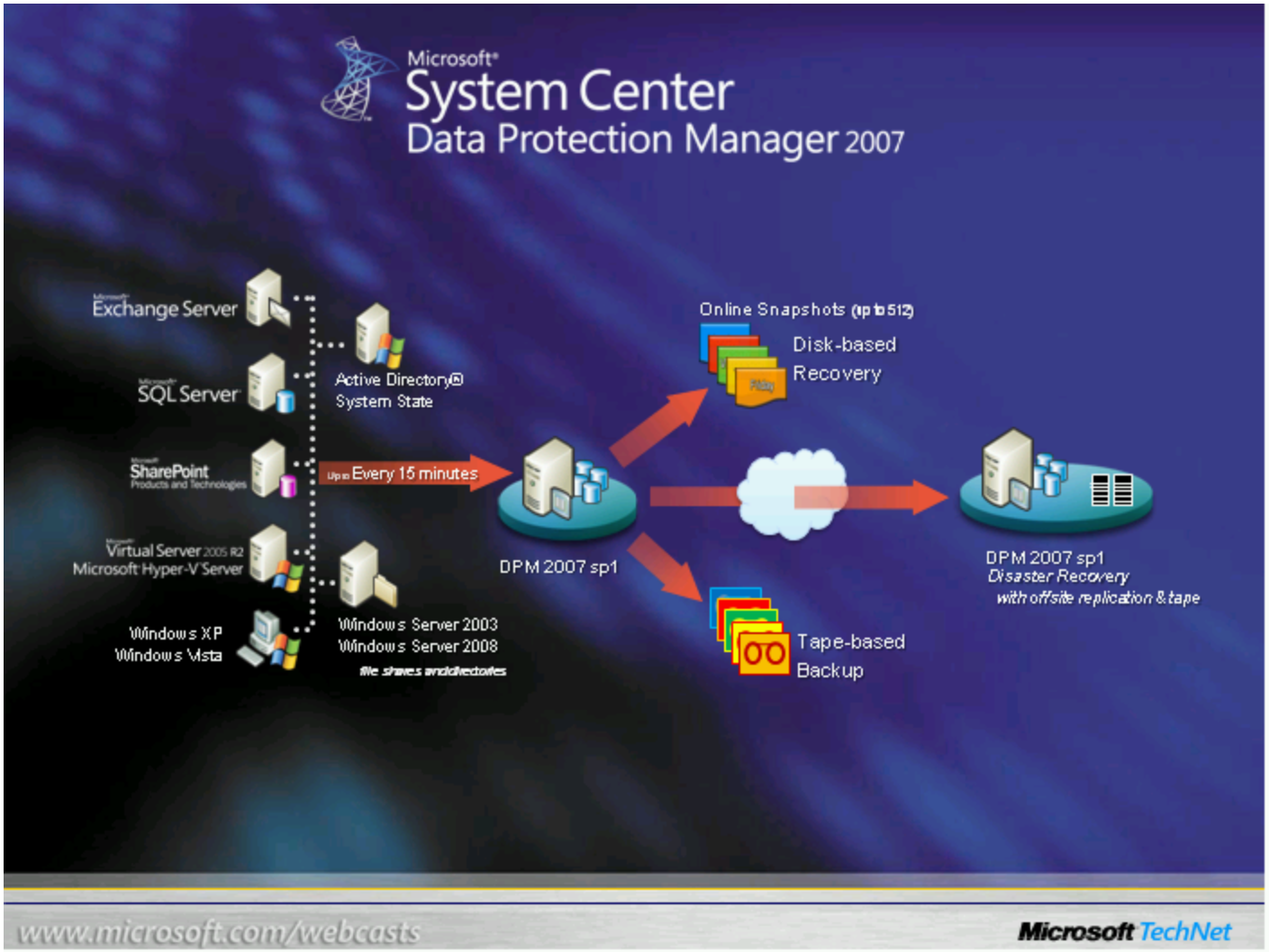
Microsoft
System Center
Data Protection Manager 2007
Exchange Server
SQL Server
SharePoint
Virtual Server 2005 R2
Microsoft Hyper-V Server
Windows XP
Windows Vista
Active Directory®
System State
Every 15 minutes
Windows Server 2003
Windows Server 2008
DPM 2007 sp1
Online Snapshots (up to 512)
Disk-based
Recovery
Tape-based
Backup
DPM 2007 sp1
Disaster Recovery
with offsite replication & tape
www.microsoft.com/webcasts
Microsoft TechNet

Slide 2

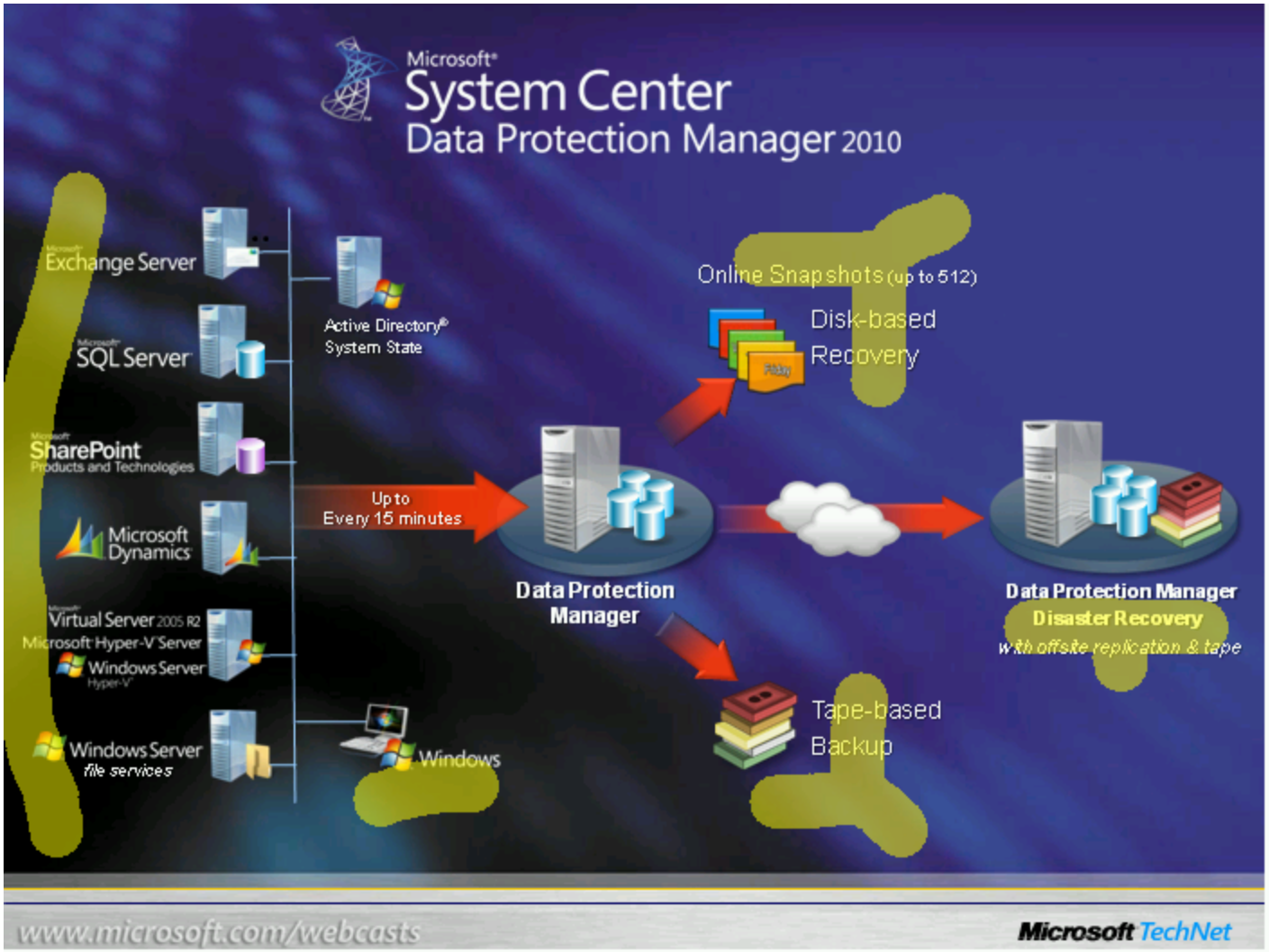
Microsoft
System Center
Data Protection Manager 2010
Exchange Server
SQL Server
SharePoint
Products and Technologies
Microsoft Dynamics
Virtual Server 2005 R2
Microsoft Hyper-V Server
Windows Server
Hyper-V
Windows Server
file services
Active Directory
System State
Windows
Up to
Every 15 minutes
Online Snapshots (up to 512)
Disk-based
Recovery
Data Protection
Manager
Tape-based
Backup
Data Protection Manager
Disaster Recovery
with offsite replication & tape
www.microsoft.com/webcasts
Microsoft TechNet

Slide 3

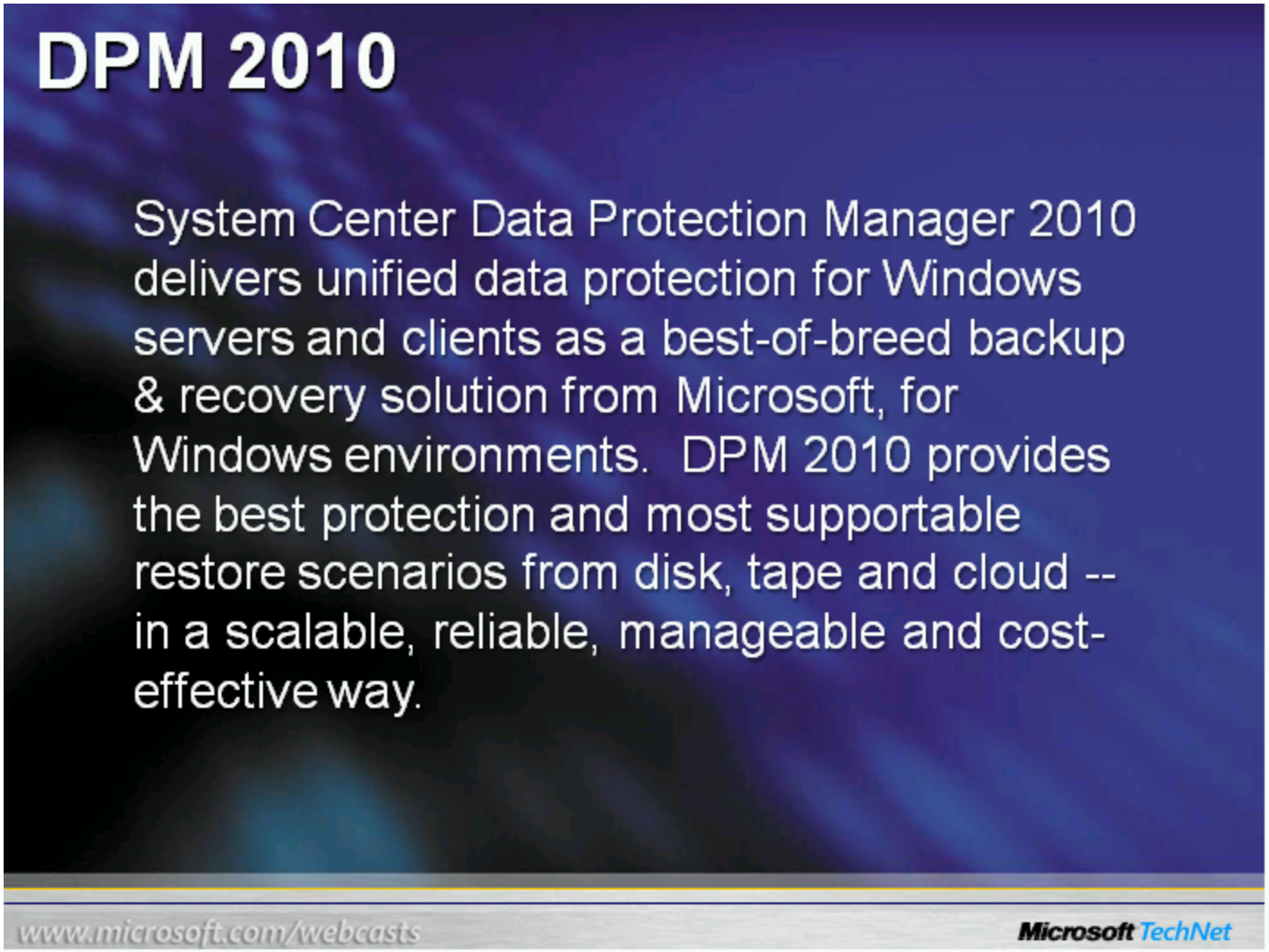
DPM 2010
System Center Data Protection Manager 2010 delivers unified data protection for Windows servers and clients as a best-of-breed backup & recovery solution from Microsoft, for Windows environments. DPM 2010 provides the best protection and most supportable restore scenarios from disk, tape and cloud -- in a scalable, reliable, manageable and cost-effective way.
www.microsoft.com/webcasts
Microsoft TechNet

DPM 2010

DPM 2010
System Center Data Protection Manager 2010 delivers unified data protection for Windows servers and clients as a best-of-breed backup & recovery solution from Microsoft, for Windows environments. DPM 2010 provides the best protection and most supportable restore scenarios from disk, tape and cloud -- in a scalable, reliable, manageable and cost-effective way.
www.microsoft.com/webcasts
Microsoft TechNet

DPM 2010

DPM 2010
System Center Data Protection Manager 2010 delivers unified data protection for Windows servers and clients as a best-of-breed backup & recovery solution from Microsoft, for Windows environments. DPM 2010 provides the best protection and most supportable restore scenarios from disk, tape and cloud -- in a scalable, reliable, manageable and cost-effective way.
www.microsoft.com/webcasts
Microsoft TechNet

DPM 2010

DPM 2010
System Center Data Protection Manager 2010 delivers unified data protection for Windows servers and clients as a best-of-breed backup & recovery solution from Microsoft, for Windows environments. DPM 2010 provides the best protection and most supportable restore scenarios from disk, tape and cloud -- in a scalable, reliable, manageable and cost-effective way.
www.microsoft.com/webcasts
Microsoft TechNet

DPM 2010

DPM 2010
System Center Data Protection Manager 2010 delivers unified data protection for Windows servers and clients as a best-of-breed backup & recovery solution from Microsoft, for Windows environments. DPM 2010 provides the best protection and most supportable restore scenarios from disk, tape and cloud -- in a scalable, reliable, manageable and cost-effective way.
www.microsoft.com/webcasts
Microsoft TechNet

DPM 2010

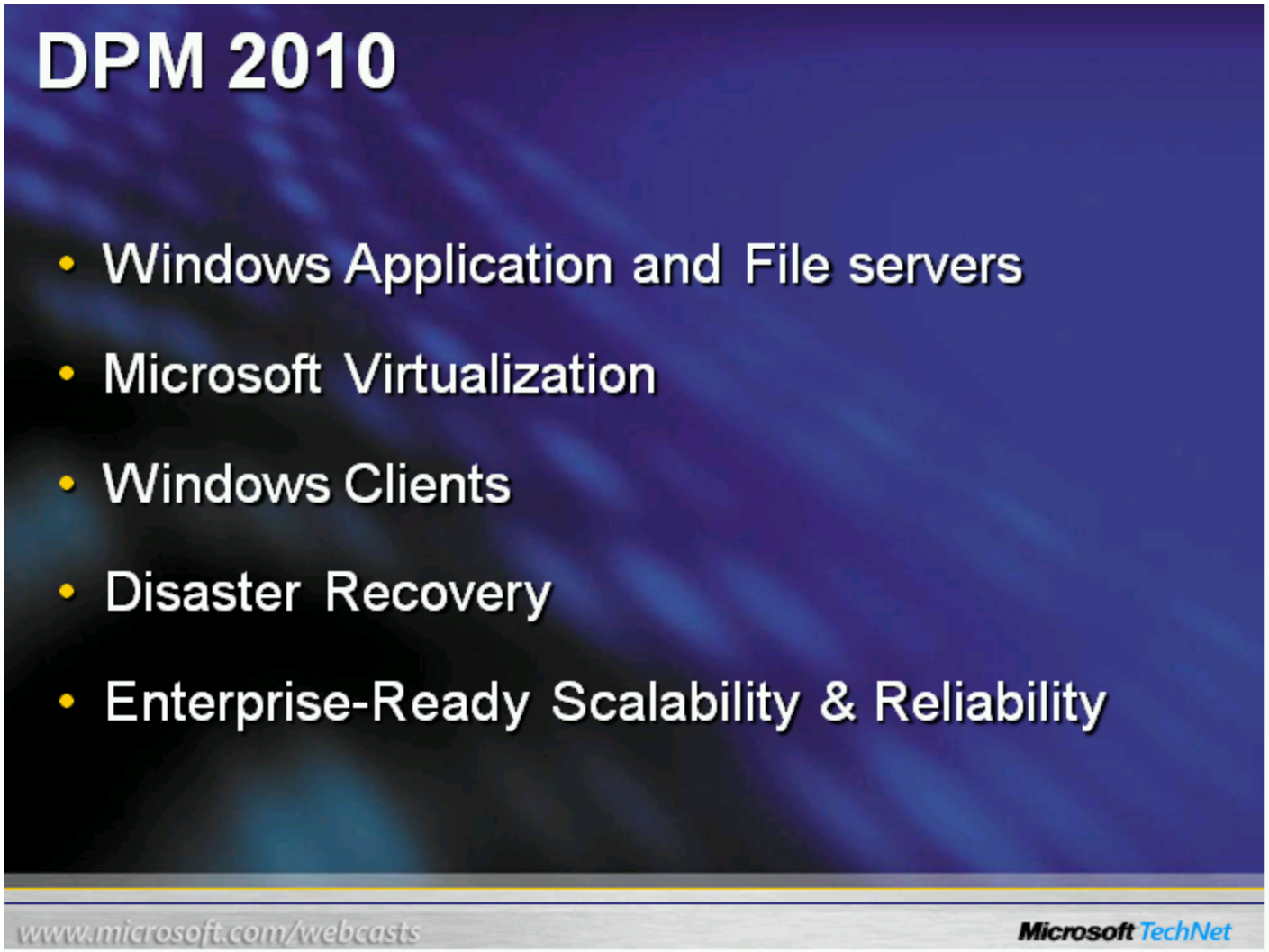
DPM 2010
Windows Application and File servers
Microsoft Virtualization
Windows Clients
Disaster Recovery
Enterprise-Ready Scalability & Reliability
www.microsoft.com/webcasts
Microsoft TechNet

DPM 2010

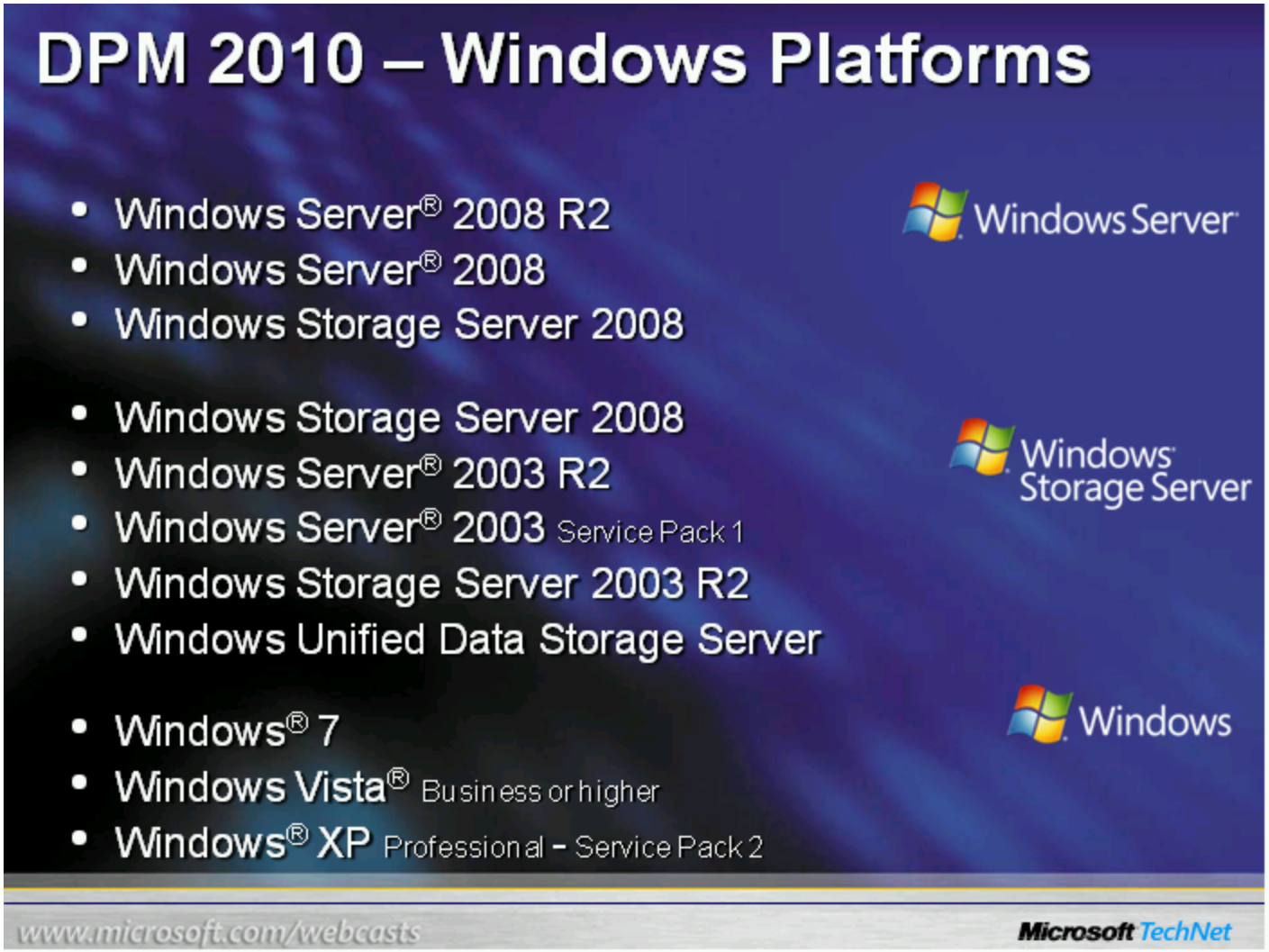

DPM 2010 – Windows Platforms

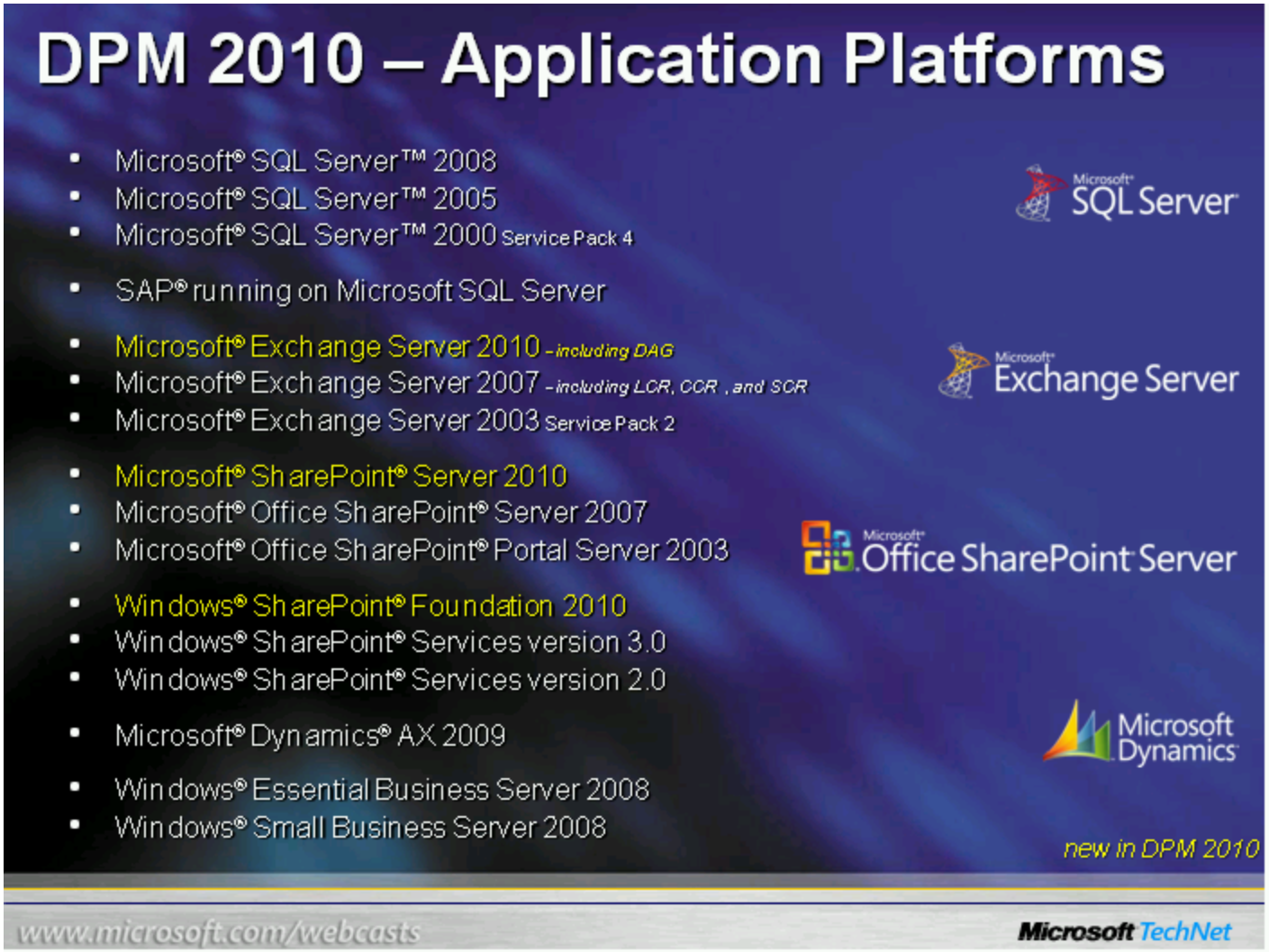

DPM 2010 – Application Platforms

DPM 2010 – File and Application Servers

File Services	• Windows Server 2003 through 2008 R2 • Self-Service End-User Restore directly from Windows Explorer or Microsoft Office
SQL	• SQL Server 2000 through 2008, including SAP® • Protect entire SQL instance – auto-protection of new DB's • Ability to protect 1000's of DB's using a single DPM server • Self-Service Restore Tool for Database Administrators • Recover 2005 databases to 2008 servers
SharePoint	• SharePoint 2010, MOSS 2007 and SPS 2003 • Auto-protection of new content databases within Farm • Protect the Farm, Recover an Individual Document, List Items, etc.
Exchange	• Exchange 2003 through 2010 • Optimizations for SCC, CCR, SCR, DAG and ESE offloading
OS	• Bare Metal Recovery – centrally managed, locally executed

www.microsoft.com/webcasts

DPM 2010 – File and Application Servers

DPM 2010 – Virtualization Hosts

DPM 2007 Service Pack 1	• Host-level backup of Hyper-V on WS 2008 • Protection of Hyper-V Clusters • Quick Migration support
DPM 2010	• Host-level backup of Hyper-V on WS 2008 R2 • Cluster Shared Volumes (CSV) support • Seamless protection of Live Migrating VMs • Alternate Host Recovery • Item Level Recovery

DPM 2010 – Virtualization Hosts

DPM 2010 Server Protection

DPM 2010 – Roaming Laptops

- Best in class laptop protection for Windows Clients
- Support for XP, Vista, and W7

- Scale to 1000 clients per DPM server
- "User Data only"
  - Not the whole machine, so that the OS is not repeatedly backed up
  - Template based for easy and consistent protection
- Integration with local Shadow Copies for Vista & W7
  - Centralized management from DPM admin UI
  - No End-User intervention required by default
  - Self Service End User Restores from local copies (offline) or DPM (online)
  - Admin enabled restore from DPM copies

www.microsoft.com/webcasts Microsoft TechNet

DPM 2010 – Roaming Laptops

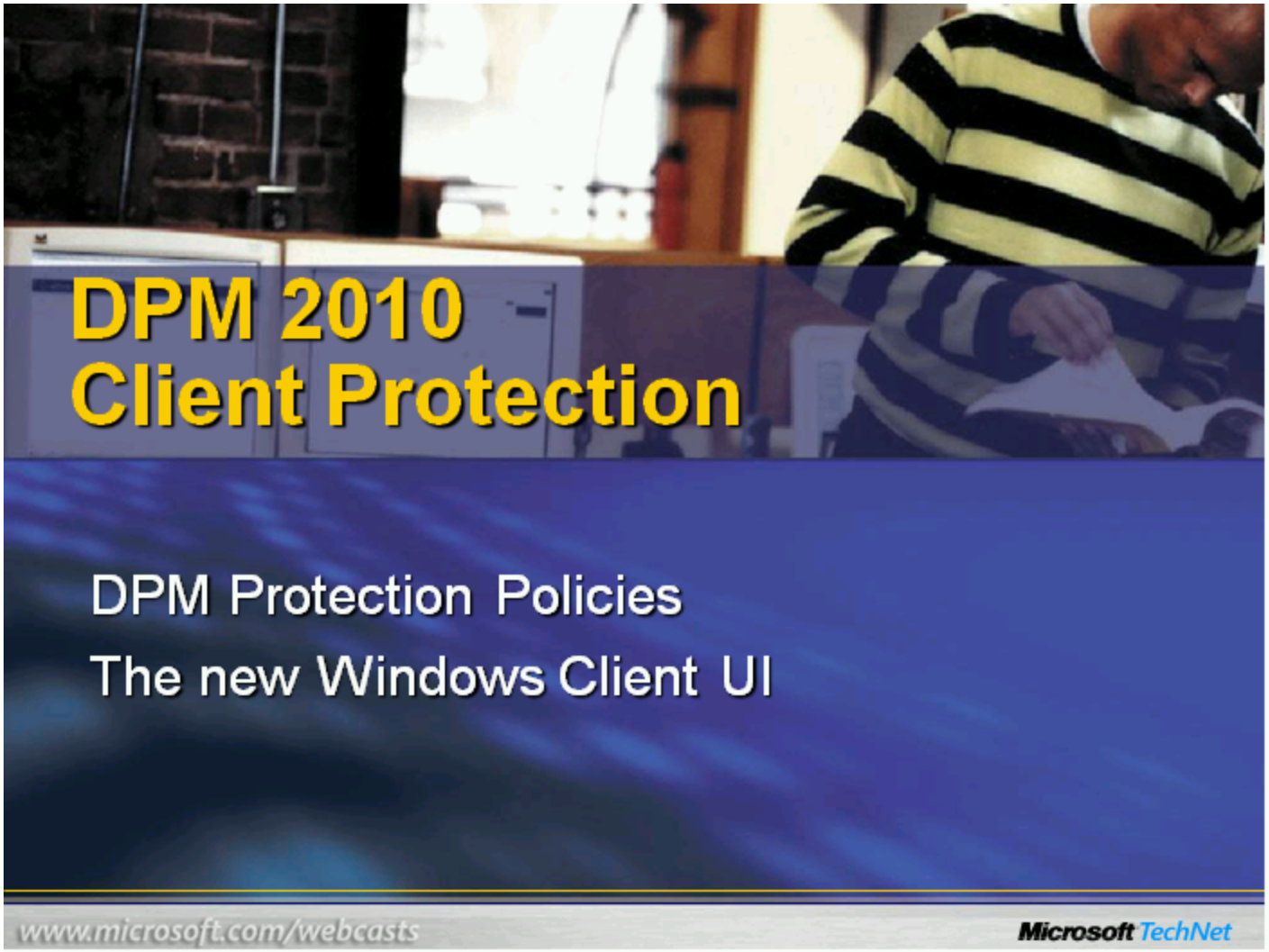

DPM 2010 Client Protection

DPM 2010 – Workgroup Servers

Protect machines in workgroups or non-trusted domains

1. Manual install of DPM agent
2. Run SetDPMserver.exe *with new parameters*
   - IsNonDomainServer -- UserName (newUser)
3. Attach to it from the DPM server

- Communication is DCOM (135) and WinSock (5718/5719)
- NTLM authentication using non-Admin local account

www.microsoft.com/webcasts Microsoft TechNet

DPM 2010 – Workgroup Servers

DPM 2010 Workgroup Protection

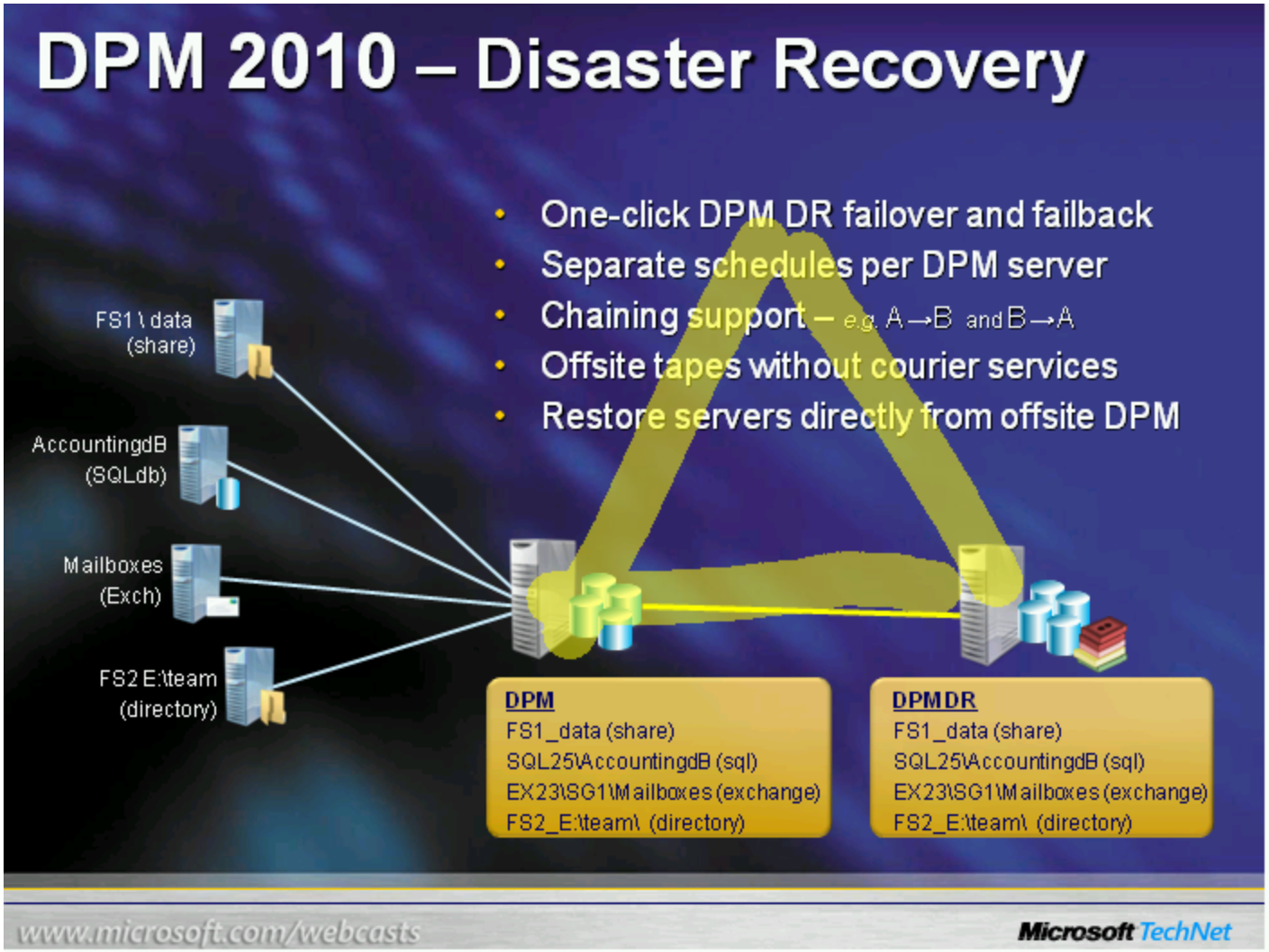

DPM 2010 – Disaster Recovery

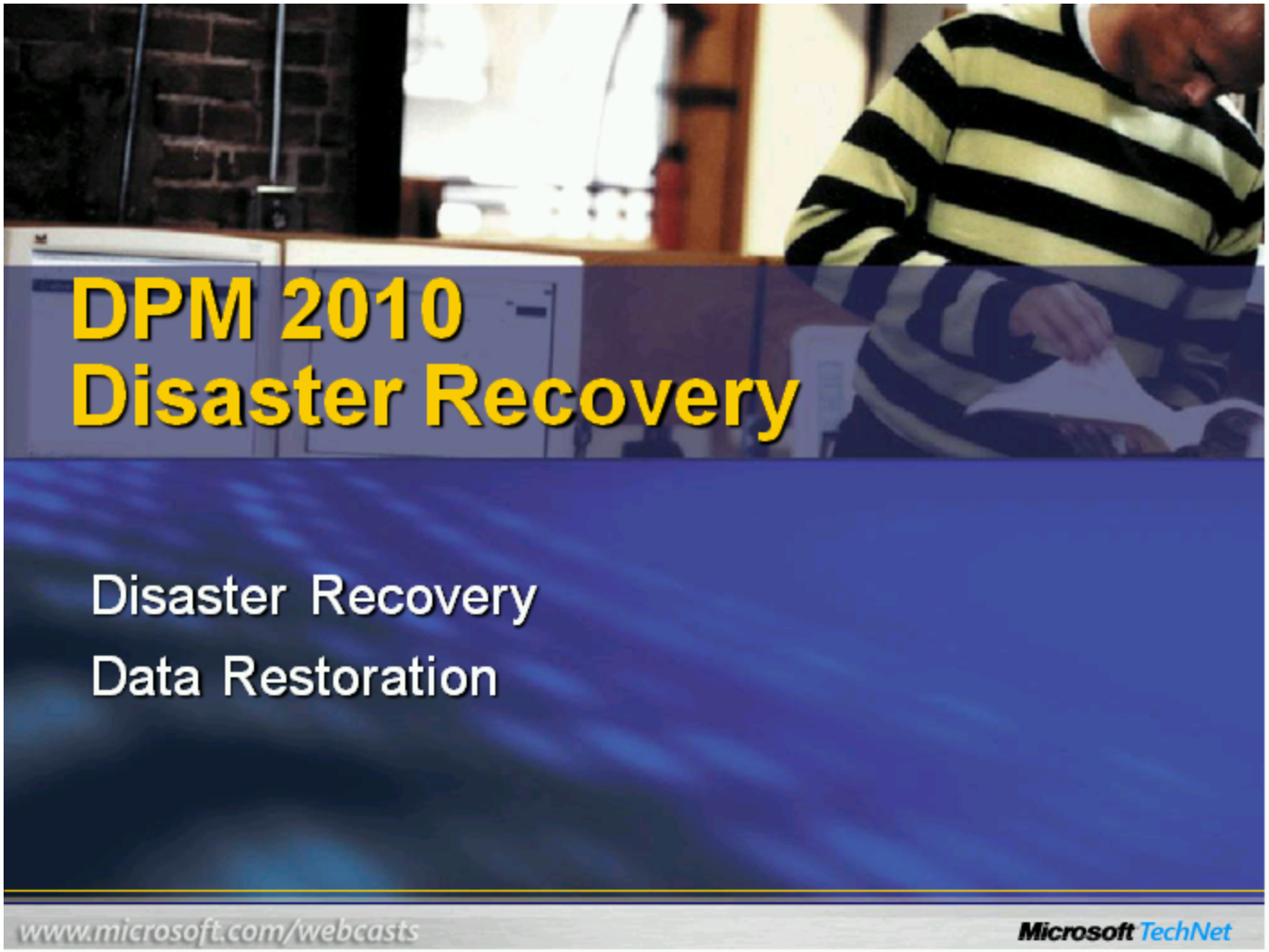

DPM 2010 Disaster Recovery

DPM 2010 – Enterprise Ready

Scalability	• 100 Servers, 1000 Laptops, up to 2000 Database per Server • SharePoint farms with 25TB and over 1M items • Significantly increased fan-in of data sources per DPM server • Up to 80 TB per DPM server
Reliability	• Automatic re-running of jobs and improved self-healing • Automatic protection of new data sources for SQL & MOSS • Decreased "Inconsistent Replicas" errors • Reduced Alert volume
Enhanced Tape Support	• Optimized tape logic for tape reservations and usage • Library Sharing more resilient • Better resilience to physical errors in drives and changers • Task controller for tape jobs for higher throughput • More flexibility in scheduling short- and long-term tape

www.microsoft.com/webcasts Microsoft TechNet

DPM 2010 – Enterprise Ready

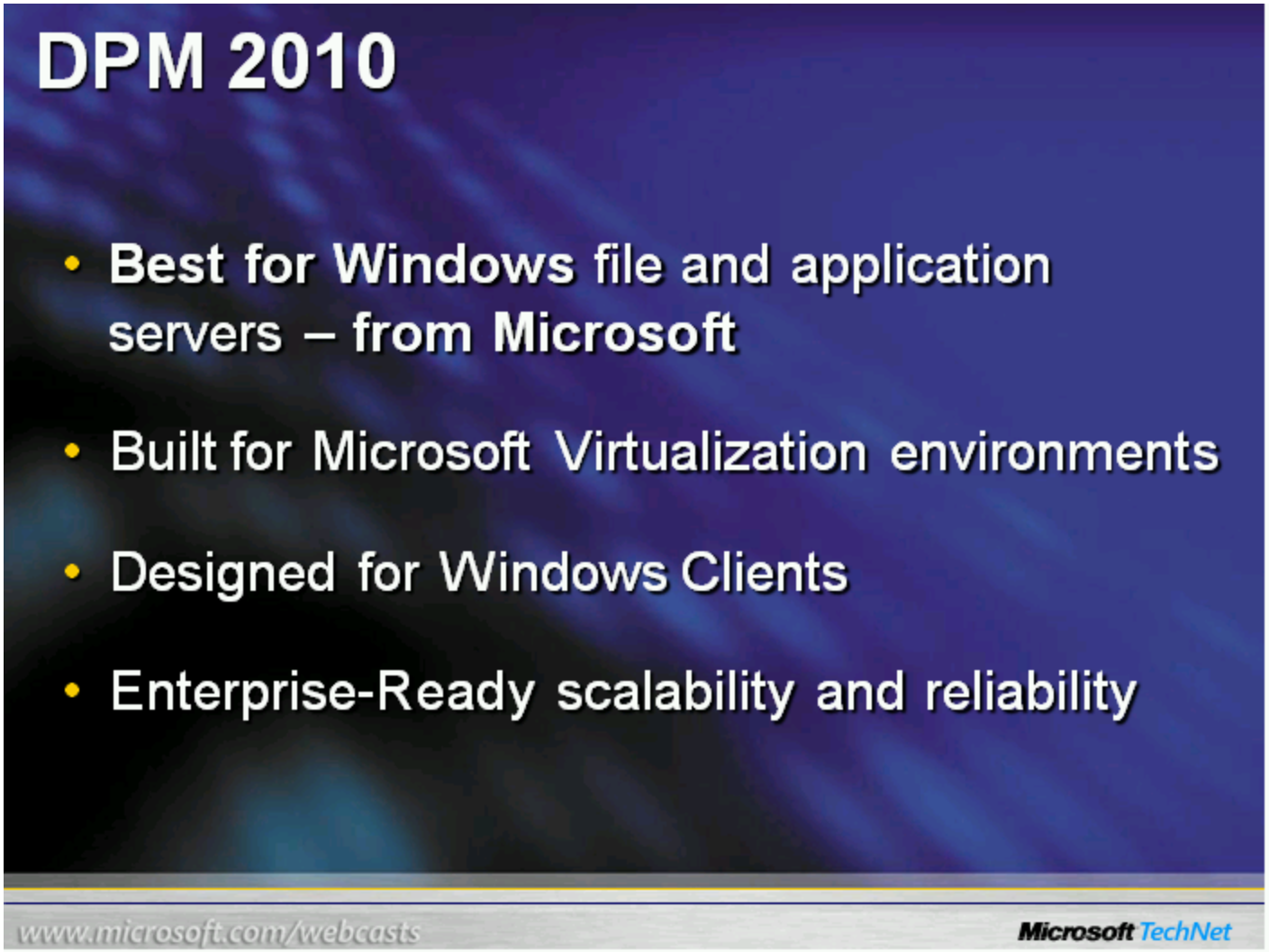
DPM 2010
Best for Windows file and application servers – from Microsoft
Built for Microsoft Virtualization environments
Designed for Windows Clients
Enterprise-Ready scalability and reliability
www.microsoft.com/webcasts
Microsoft TechNet

DPM 2010

DPM 2010
It is almost here! (weeks away)
The RC is in 11 languages (test them all)
Whitepapers and Podcasts are also imminent
Look for us on the web:
Microsoft.com/DPM is getting refreshed for 2010
twitter.com/SCDPM … and twitter.com/JBUFF
blogs.technet.com/DPM …and b.t.c/JBUFF
www.microsoft.com/webcasts
Microsoft TechNet

DPM 2010

Resources & Tools for DPM

Website www.microsoft.com/DPM
blogs.technet.com/DPM

Info DPM 2007 overview datasheet and webcast

Datasheets, technical white papers, and on-demand webcasts:

- How to Protect **SQL Server** with DPM 2007
- How to Protect **Microsoft Exchange** with DPM 2007
- How to Protect **SharePoint** with DPM 2007
- How to Protect **Virtualized Environments** with DPM 2007
- **TechNet virtual labs** - *for hands-on learning with DPM*

DPM 2010 overview information and webcast

E-mail dpmINFO@microsoft.com

www.microsoft.com/webcasts Microsoft TechNet

Resources & Tools for DPM

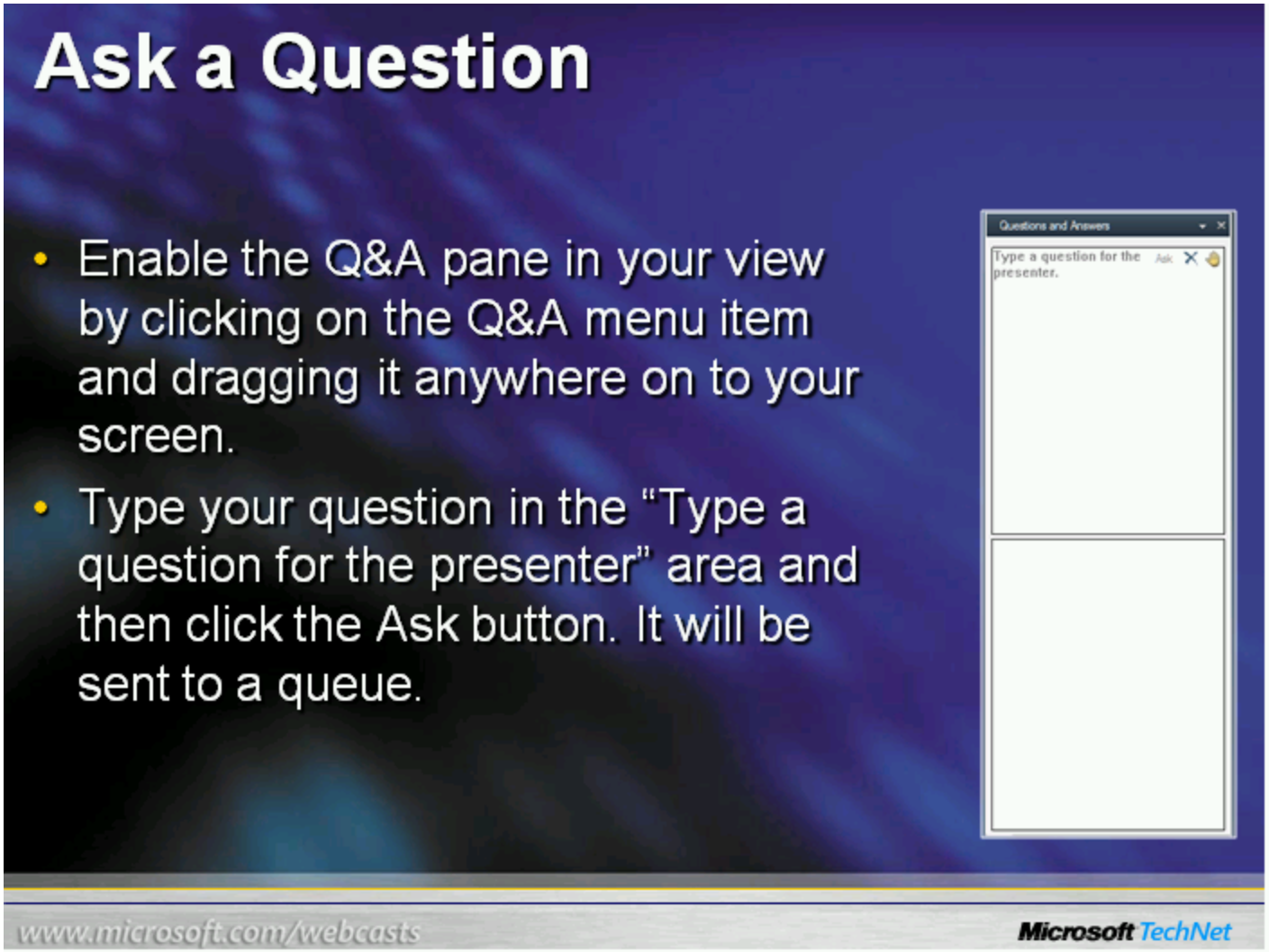

Ask a Question

https://msevents.microsoft.com/CUI/WelcomePage.aspx?EventID=1032437132&Culture=en-US

[Web Slide 1]

Microsoft®
Your potential. Our passion.™
© 2009 Microsoft Corporation. All rights reserved. Microsoft, Windows, Windows Vista and other product names are or may be registered trademarks and/or trademarks in the U.S. and/or other countries.
The information herein is for informational purposes only and represents the current view of Microsoft Corporation as of the date of this presentation. Because Microsoft must respond to changing market conditions, it should not be interpreted to be a commitment on the part of Microsoft, and Microsoft cannot guarantee the accuracy of any information provided after the date of this presentation. MICROSOFT MAKES NO WARRANTIES, EXPRESS, IMPLIED OR STATUTORY, AS TO THE INFORMATION IN THIS PRESENTATION.
www.microsoft.com/webcasts
Microsoft TechNet

Slide 25

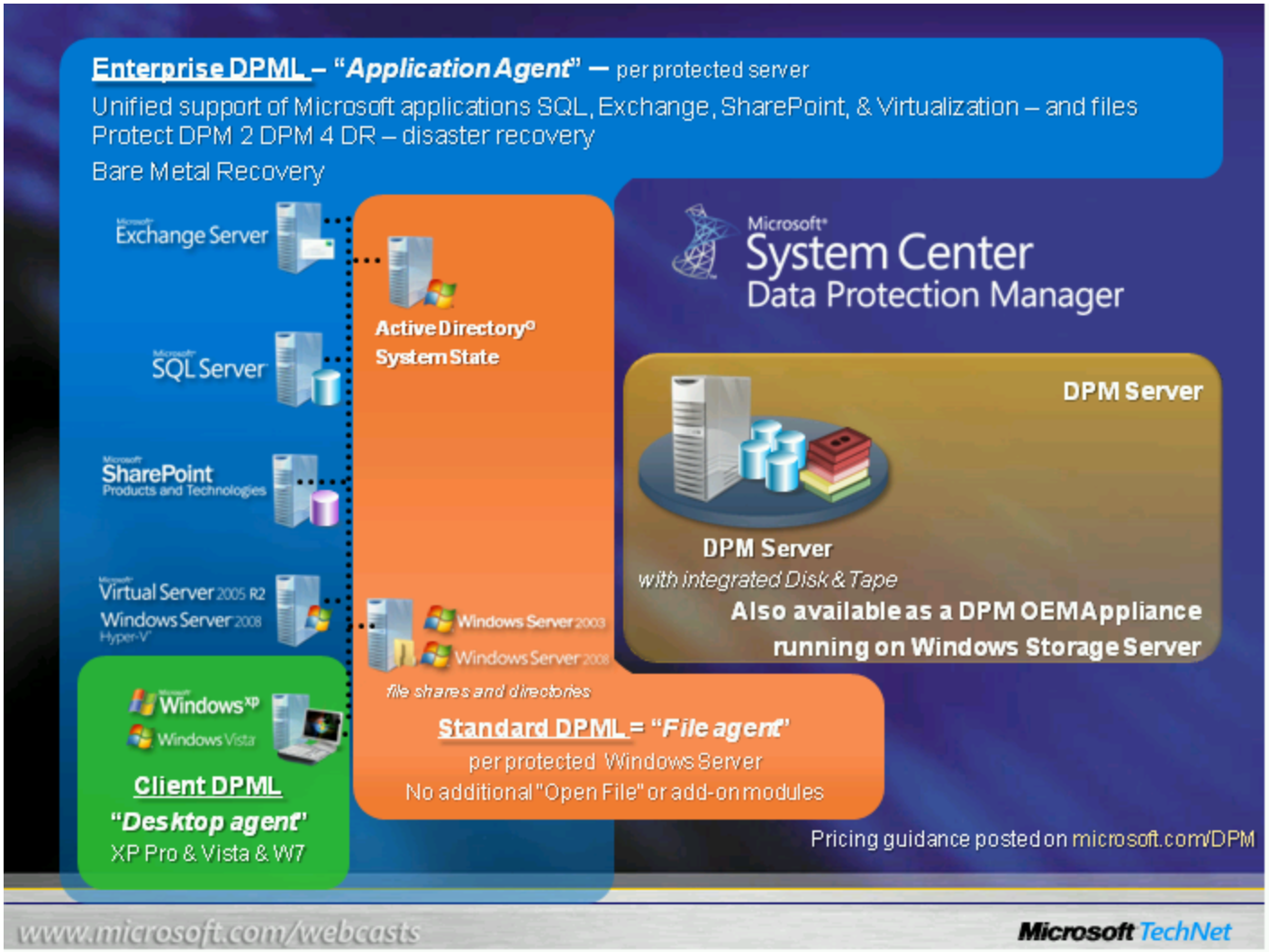
Enterprise DPML – "Application Agent" – per protected server
Unified support of Microsoft applications SQL, Exchange, SharePoint, & Virtualization – and files
Protect DPM 2 DPM 4 DR – disaster recovery
Bare Metal Recovery
Exchange Server
SQL Server
SharePoint Products and Technologies
Virtual Server 2005 R2
Windows Server 2008 Hyper-V
Windows XP
Windows Vista
Client DPML
"Desktop agent"
XP Pro & Vista & W7
Active Directory
System State
Windows Server 2003
Windows Server 2008
file shares and directories
Standard DPML = "File agent"
per protected Windows Server
No additional "Open File" or add-on modules
Microsoft System Center Data Protection Manager
DPM Server
DPM Server
with integrated Disk & Tape
Also available as a DPM OEM Appliance
running on Windows Storage Server
Pricing guidance posted on microsoft.com/DPM
www.microsoft.com/webcasts
Microsoft TechNet

Slide 26