AmbiBite — An Ambient Intelligence–Driven Smart Meal Planner

Context-Aware Personalized Nutrition Using AI, IoT, and Wearables

By - Jai (RA2212701010011)
Saptarishi (RA2212701010035)
Lakshay (RA2212701010051)

Made with GAMMA

Project Abstract

Traditional meal planning systems require manual input, ignore real-time inventory availability, and lack personalization to individual nutritional needs and activity levels. This project addresses these limitations through an Ambient Intelligence framework that autonomously monitors kitchen inventory via IoT sensing, integrates wearable health data, and delivers personalized meal recommendations.

The system employs computer vision, load sensing, and RFID technology to track food inventory in real-time. Combined with wearable device data measuring activity and metabolic expenditure, a hybrid AI recommendation engine generates context-aware meal plans optimized for nutritional balance and waste reduction.

Goal: Create an intelligent ecosystem that bridges the gap between available ingredients, personal health metrics, and dietary requirements to deliver actionable, personalized nutrition guidance while minimizing household food waste.

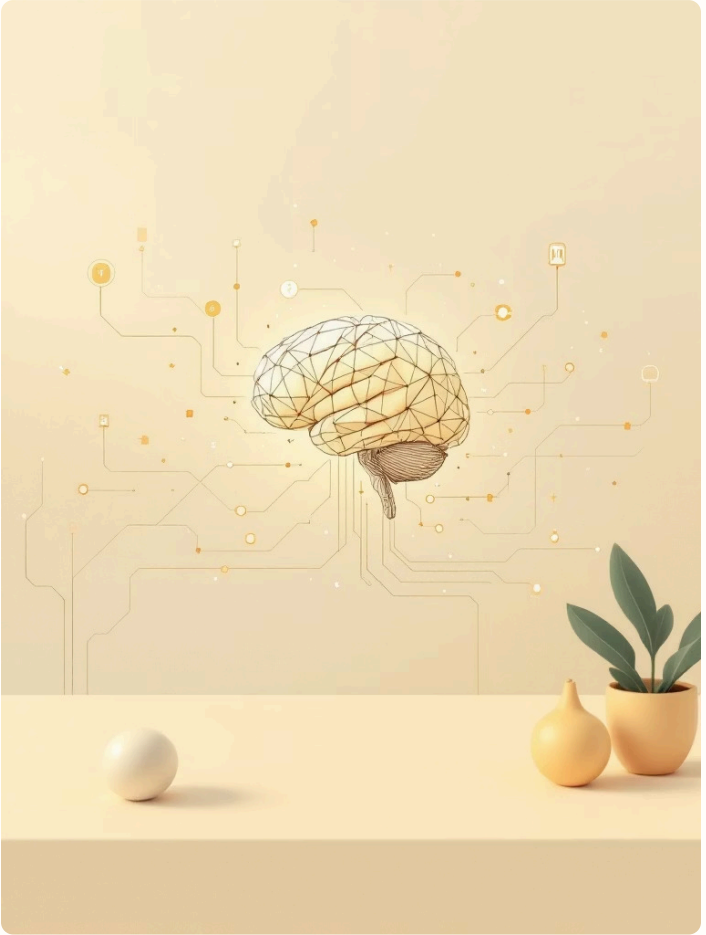

Made with GAMMA

Problem Statement & Motivation

Manual Tracking Burden

Current meal planning requires extensive manual data entry, leading to user fatigue and inconsistent usage patterns

Generic Recommendations

Most systems provide one-size-fits-all meal plans without personalization to metabolic needs or activity levels

Inventory Blindness

Meal plans ignore what ingredients are actually available, causing shopping inefficiency and purchase redundancy

Food Waste

Households discard approximately 30-40% of purchased food due to poor inventory management and meal planning

Made with GAMMA

System Requirements

Hardware	Raspberry Pi 4 / Jetson Nano, Camera Module, Load Cells, RFID Scanner, Temperature Sensors, Smartwatch (Garmin/Apple Watch)
Software	Python 3.9+, OpenCV, TensorFlow Lite / PyTorch, MQTT Protocol, Docker Containers
Database	PostgreSQL (user data), Neo4j (knowledge graph for recipes), InfluxDB (sensor time-series), Redis (caching)
Server/Backend	FastAPI (Python web framework), containerized microservices, RESTful APIs, cloud deployment (AWS/Azure) or local server
Firmware/Edge	Embedded Python scripts for sensor polling, sensor driver libraries, edge inference models for lightweight AI processing

Made with GAMMA

System Architecture

Sensing Layer

IoT sensors, cameras, load cells, RFID readers, temperature monitors, wearable devices

Edge Processing Layer

Raspberry Pi/Jetson Nano runs sensor fusion algorithms and initial data processing

Middleware Layer

MQTT message broker for asynchronous communication between components

Backend Intelligence Layer

AI recommendation engine, databases, REST APIs, cloud processing

Application Layer

Mobile app and web interface for user interaction and meal suggestions

Made with GAMMA

System Workflow

Fridge Door Opens
Door sensor triggers inventory scan sequence

Camera Detection
Computer vision identifies food items on shelves

Load Cell Measurement
Weight sensors quantify available quantities

RFID Tag Reading
Optional RFID scanning for packaged goods

Wearable Data
Smartwatch transmits daily calorie expenditure

Inventory Update
Backend database synchronizes available ingredients

AI Processing
Recommendation engine computes optimal meal plans

User Notification
Mobile app delivers personalized meal suggestions

Made with GAMMA

Recommendation Engine

Hybrid Recommendation System

- **Constraint-based nutrition filtering:** Enforces dietary restrictions, allergies, and macro/micro nutrient targets
- **Inventory-aware suggestions:** Prioritizes meals using available ingredients, especially those nearing expiration
- **Context-aware personalization:** Adapts to time of day, cooking time availability, and seasonal preferences
- **ML ranking model:** Neural network ranks options based on user preferences learned from feedback

Made with GAMMA

Sensor Fusion Concept

Multiple sensor modalities improve inventory tracking accuracy and reduce false positives

Computer Vision

Identifies food types and packaging through image recognition

Load Cells

Measures precise weight changes to track consumption

Wearable Data

Provides real-time metabolic expenditure and activity levels

RFID Technology

Uniquely identifies packaged goods with expiration dates

Fusion advantage: Combining these sensors achieves 92%+ accuracy in inventory tracking versus 70% with single-sensor approaches

Made with GAMMA

Benefits & Applications

Personalized Diet Planning

Adapts meal recommendations to individual nutritional needs, dietary restrictions, fitness goals, and metabolic profiles

Smart Kitchen Automation

Transforms traditional kitchens into intelligent environments that proactively assist with meal preparation decisions

Reduced Food Waste

Minimizes spoilage by prioritizing near-expiration items and optimizing inventory utilization through predictive planning

Health Monitoring Integration

Synchronizes with wearable devices to adjust caloric intake based on daily activity levels and metabolic expenditure

Made with GAMMA

Conclusion & Future Work

Project Summary

AmbiBite demonstrates a complete Ambient Intelligence ecosystem integrating AI-driven recommendation systems, IoT kitchen sensing infrastructure, wearable health monitoring, and real-time inventory management. The system autonomously tracks food availability, processes metabolic data, and delivers personalized meal plans optimized for nutritional balance and waste reduction.

Future Enhancements

- Voice assistant integration (Alexa/Google Assistant) for hands-free operation
- Automated grocery ordering through retailer APIs when inventory runs low
- Reinforcement learning for adaptive nutrition optimization based on health outcomes
- Multi-user household support with individualized profiles

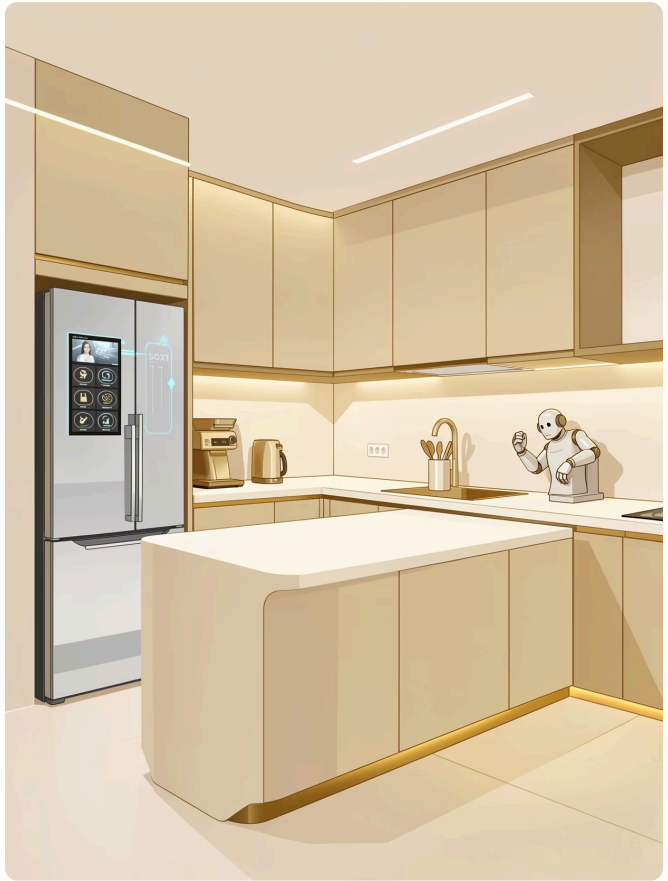

Made with GAMMA