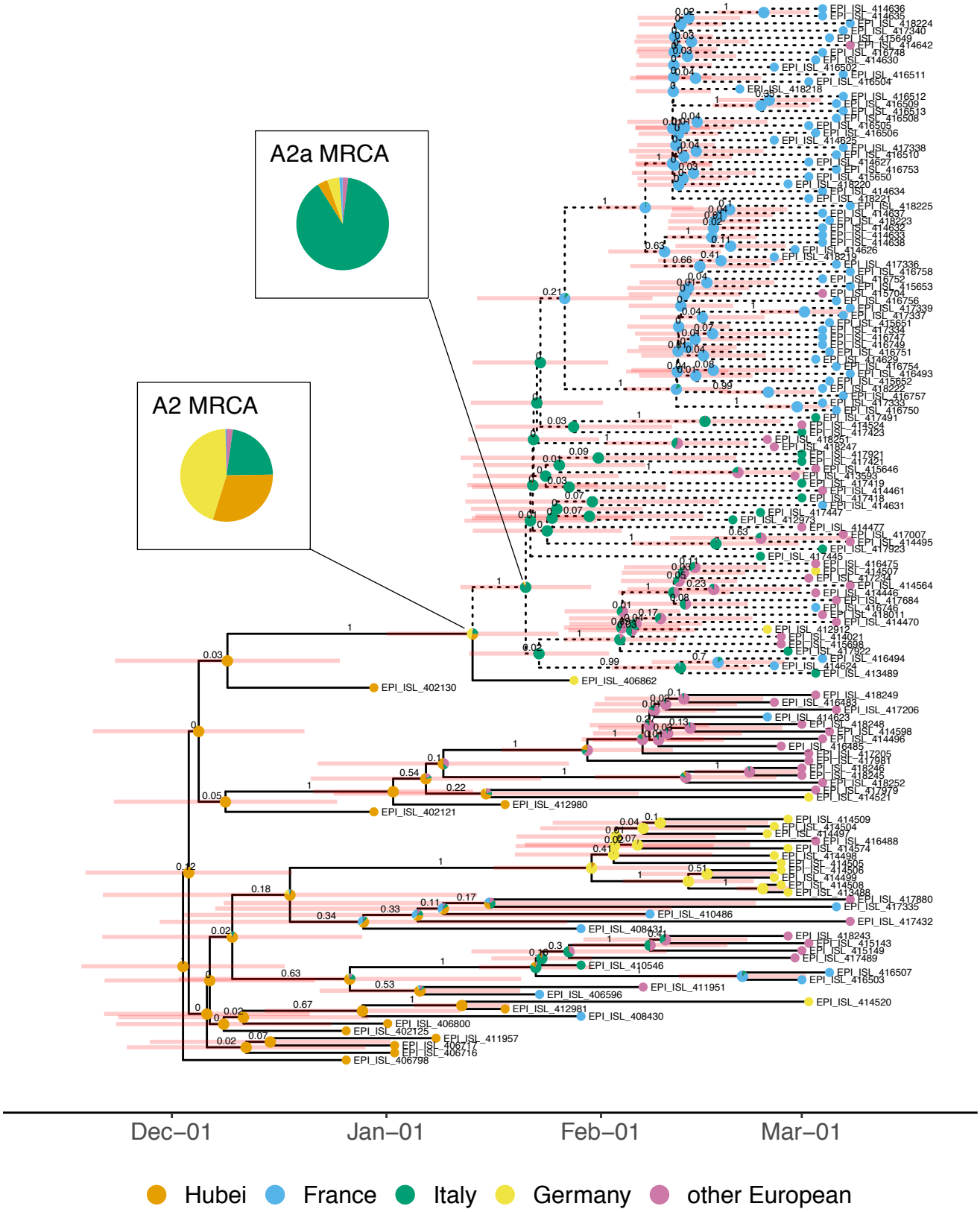
A2a MRCA
A2 MRCA
Dec−01
Jan−01
Feb−01
Mar−01
Hubei
France
Italy
Germany
other European