Retinal Vessel Segmentation

DIP Project

Shruti Bajpayee ,Saransh Bhargava and Rishi Mahajan
School of Engineering and Technology
BML Munjal University, Gurugram (India)

shruti.bajpayee.22cse@bmu.edu.in[1],

Saransh.bhargava.22cse@bmu.edu.in[2]

rishi.mahajan.22cse@bmu.edu.in[3]

Abstract

Retinal vessel segmentation is a key component in the early diagnosis and treatment of various retinal and systemic diseases, including diabetic retinopathy, glaucoma, and cardiovascular disorders. Manual segmentation is time-consuming and prone to variability, necessitating automated solutions. The UNet architecture, renowned for its encoder-decoder structure with skip connections, provides a robust framework for medical image segmentation. This study enhances UNet by introducing additional convolutional layers for deeper feature extraction, batch normalization for training stability, and dropout regularization to combat overfitting. Using publicly available datasets such as DRIVE, STARE, and CHASE_DB1, the proposed Modified UNet is evaluated against the baseline UNet. Results show improved accuracy, sensitivity, and specificity, particularly in detecting thin and low-contrast retinal vessels.

Introduction

Retinal vessel segmentation is a critical task in ophthalmology for diagnosing retinal vascular diseases. Automated segmentation methods, particularly those leveraging deep learning, have demonstrated significant potential in outperforming traditional techniques.

UNet has been a cornerstone in medical image segmentation due to its simplicity, effectiveness, and adaptability. However, certain challenges persist:

1. **Complex Vessel Morphology**: Thin and overlapping vessels are often missed.
2. **Overfitting**: Models trained on small datasets tend to overfit, affecting generalization.
3. **Training Instability**: Deep networks often face issues of vanishing gradients or unstable training.

To address these, this study introduces a Modified UNet architecture by augmenting CNN layers for deeper features, incorporating batch normalization for stable training, and applying dropout regularization to enhance generalization.

1.1 Overview

This project focuses on improving the accuracy of retinal vessel segmentation, a critical task in the early diagnosis of retinal and systemic diseases like diabetic retinopathy, glaucoma, and hypertension. Current methods, while effective, struggle with challenges such as segmenting thin vessels, handling noise, and avoiding overfitting.

By leveraging the UNet architecture and introducing modifications including additional convolutional layers, batch normalization, and dropout regularization, the project aims to overcome these challenges. Using publicly available datasets like DRIVE, IDRiD, the Modified UNet is developed and evaluated. This report outlines the methodologies employed, results achieved, and the potential impact of the proposed enhancements on medical imaging and diagnostic systems.

The outcomes of this project demonstrate the significance of advanced machine learning techniques in improving segmentation tasks, paving the way for more accurate and reliable tools in ophthalmology and beyond.

1.2 User Requirement Analysis

Objective

The primary objective of this project is to develop a robust deep-learning framework capable of accurately segmenting retinal vessels, addressing challenges of thin vessel detection, noise, and overfitting.

Target Users

Healthcare Providers: Hospitals and clinics needing precise retinal vessel segmentation for disease diagnosis and treatment planning.

Ophthalmologists: Specialists requiring detailed vessel maps for identifying abnormalities.

Medical Researchers: Researchers exploring retinal image analysis for advancing medical diagnostics.

AI Developers: Professionals working on medical imaging tools seeking to leverage deep learning for segmentation tasks.

Key Requirements

Accuracy: High segmentation accuracy for detecting fine and thin retinal vessels.

Scalability: Ensure the model performs well across multiple datasets with minimal fine-tuning.

Generalization: Adaptability to various imaging conditions, such as noise and illumination variations.

Efficiency: Optimize model training and inference time for real-world applications.

Non-Functional Requirements

Robustness: Handle varying noise levels and resolution differences in datasets.

Usability: Provide outputs in formats compatible with existing diagnostic systems and tools.

Computational Efficiency: Minimize resource usage without compromising accuracy.

Regulatory Compliance: Adhere to standards for medical image analysis and validation.

Constraints

Dataset Quality: Dependence on high-quality, annotated datasets for training and validation.

Computational Demands: Training deep networks requires significant computational resources.

Clinical Validation: The model must be validated on real-world clinical datasets before deployment.

Artifact Handling: Address artifacts like shadows, reflections, and noise in retinal images.

1.3 Feasibility Study

1.3.1 Technical Feasibility

Data Availability: Publicly accessible datasets (DRIVE, IDRiD) provide reliable inputs.

Model Selection: UNet, a proven architecture for biomedical segmentation, forms the baseline, while the Modified UNet incorporates advanced features for improved performance.

Tools: Open-source libraries such as TensorFlow and PyTorch ensure ease of implementation and support for experimentation.

Infrastructure: Availability of GPUs and cloud computing resources for training and evaluation ensures technical feasibility.

1.3.2 Economic Feasibility

Low-Cost Implementation: Leveraging public datasets and open-source tools reduces development costs.

High ROI: The benefits of accurate retinal vessel segmentation, such as improved diagnostic outcomes, far outweigh the investment in model development.

1.3.3 Schedule Feasibility

Modular Approach: The project is divided into data preprocessing, model development, training, and evaluation phases, ensuring efficient execution.

Pre-trained Models: Fine-tuning existing models reduces the overall training time.

Timeline: The project is designed to be completed within a 3-4 month research cycle.

1.3.4 Alignment with Goals

Healthcare: Supports early diagnosis and management of retinal diseases.

Research: Advances the application of deep learning in medical image segmentation.

Technology Development: Encourages innovation in AI-driven medical tools.

1.3.5 Scalability

Versatile Framework: The Modified UNet can be adapted to other medical imaging tasks, such as brain tumor segmentation or cardiac image analysis.

Future Expansion: The methodology is applicable to other imaging domains, including radiology and pathology.

Literature Review

1. Retinal Vessel Segmentation in Medical Imaging

Retinal vessel segmentation is a critical task in medical image analysis, as it plays a key role in diagnosing a range of ophthalmological conditions, including diabetic retinopathy, hypertension, and glaucoma. Early and accurate detection of abnormalities in retinal blood vessels can prevent blindness and other serious complications. Traditional methods of segmentation rely on manual annotation and thresholding techniques, which are both time-consuming and prone to human error. Over the past few decades, deep learning techniques, particularly convolutional neural networks (CNNs), have been widely adopted to automate and improve the accuracy of vessel segmentation tasks in retinal images.

2. Challenges in Retinal Vessel Segmentation

Despite the advances in retinal vessel segmentation, several challenges remain. One of the main difficulties is segmenting the thin, delicate blood vessels that are often noisy and may blend with the background. The images themselves can be subject to various forms of noise, including uneven illumination and reflections, which complicate the task of accurate vessel delineation. Furthermore, there is the challenge of achieving high accuracy across different datasets and imaging conditions. Retinal vessel segmentation models often struggle with false positives, where the model detects non-vessel regions, and false negatives, where actual vessels are missed.

3. UNet Architecture for Biomedical Image Segmentation

UNet, originally designed for biomedical image segmentation, has emerged as one of the most effective deep learning architectures for tasks like retinal vessel segmentation. UNet's encoder-decoder structure, with skip connections between the encoder and decoder, allows the model to learn both high-level and low-level features, improving the segmentation of fine structures such as blood vessels. The UNet model has been successfully used in various retinal vessel segmentation projects due to its ability to produce accurate and precise results even in challenging conditions such as varying image resolutions and noise.

4. Enhancing UNet with CNN Layers, Batch Normalization, and Dropout Regularization

The original UNet architecture has shown strong performance in retinal vessel segmentation, but its limitations can be overcome by incorporating additional features such as more convolutional layers, batch normalization, and dropout regularization.

Additional Convolutional Layers: By increasing the number of convolutional layers, the

model's ability to learn more complex and abstract features is enhanced. This deeper architecture helps in capturing intricate details in the image, which is particularly useful for segmenting small and thin vessels.

Batch Normalization: Batch normalization helps stabilize the training process by normalizing the inputs to each layer, improving convergence rates and mitigating the vanishing gradient problem. This technique enables the model to learn more effectively and generalize better across different datasets and conditions.

Dropout Regularization: Dropout regularization prevents the model from overfitting by randomly deactivating neurons during training, thus encouraging the model to learn more robust features. In retinal vessel segmentation, dropout helps in reducing the impact of noisy data and enhances the model's ability to generalize to unseen images.

5. Deep Learning Approaches for Retinal Vessel Segmentation

A variety of deep learning approaches have been explored for retinal vessel segmentation, with many of them achieving significant advancements in accuracy. In particular, modifications to the UNet architecture, such as adding more layers, integrating other deep learning techniques like ResNet blocks, and implementing residual connections, have contributed to better performance in segmenting complex retinal vessel structures. Additionally, the use of hybrid models combining CNNs with other techniques like Random Forests and Conditional Random Fields has also shown promising results in improving segmentation accuracy.

6. Benchmark Datasets in Retinal Vessel Segmentation

To train and evaluate retinal vessel segmentation models, several benchmark datasets are commonly used, including the DRIVE, IDRiD datasets. These datasets provide a diverse range of retinal images with varying levels of resolution, noise, and vessel complexity. Performance evaluations on these datasets allow for fair comparisons between different segmentation methods and help assess the generalization capabilities of the models. Moreover, the availability of annotated ground truth data in these datasets is crucial for supervised learning and model evaluation.

7. Evaluation Metrics for Segmentation Performance

Several metrics are used to evaluate the performance of retinal vessel segmentation models, including Dice Similarity Coefficient (DSC), Intersection over Union (IoU), and sensitivity and specificity measures. These metrics assess the overlap between predicted and ground truth vessels, with high values indicating accurate segmentation. In addition to these quantitative metrics, visual assessments of segmentation results are important for verifying the model's effectiveness, especially in cases where fine vessel structures are involved.

8. Applications in Ophthalmology and Beyond

The improvements in retinal vessel segmentation have important applications in ophthalmology, particularly in the early detection and management of diseases like diabetic retinopathy and glaucoma. Accurate vessel segmentation can help ophthalmologists identify abnormalities such as microaneurysms, hemorrhages, and ischemic regions, which are indicative of disease progression. Moreover, advanced segmentation models can assist in quantifying changes in vessel patterns over time, providing valuable insights for longitudinal studies.

In addition to its applications in ophthalmology, retinal vessel segmentation techniques can be extended to other areas of medical imaging, including brain imaging, where similar vascular structures need to be analyzed. The success of these methods can pave the way for improvements in broader medical diagnostic tools.

9. Future Directions and Research Trends

The future of retinal vessel segmentation lies in further enhancing model accuracy and robustness. Emerging techniques such as attention mechanisms, which allow the model to focus on relevant regions of the image, and the integration of multi-modal data (e.g., combining optical coherence tomography (OCT) with fundus images) will likely improve segmentation outcomes. Furthermore, the implementation of unsupervised and semi-supervised learning techniques may help overcome the challenges of annotated data scarcity. Lastly, real-time segmentation methods will be crucial for practical clinical applications, requiring further optimization and computational efficiency improvements.

2.1 Objectives of Retinal Vessel Segmentation

The primary objective of retinal vessel segmentation is to accurately detect and delineate blood vessels in retinal images to aid in the early diagnosis and management of ophthalmic conditions. The key goals include:

High-Resolution Vessel Detection: To identify thin, minute retinal vessels with high accuracy for better diagnosis.

Disease Diagnosis Support: To support the detection of diseases such as diabetic retinopathy, glaucoma, and hypertension by analyzing vessel morphology.

Quantification of Vascular Changes: To detect early changes in vascular patterns that could indicate disease progression.

Automated Analysis: To reduce the burden on ophthalmologists by automating vessel segmentation, enabling faster and more accurate diagnoses.

3. PROBLEM STATEMENT

3.1 Statement

Retinal vessel segmentation faces several challenges that hinder its accuracy and effectiveness. Current methods often struggle to handle the complex variability in retinal vessel structures due to varying image qualities, noise, and occlusions. Additionally, the difficulty in accurately segmenting small, thin vessels, especially in regions with low contrast, further complicates the analysis. The lack of a universal, robust, and high-performance method for retinal vessel segmentation limits its application in clinical diagnostics and automated systems. This project seeks to address these limitations through advanced deep learning techniques to enhance the accuracy, scalability, and robustness of retinal vessel segmentation.

3.2 Strategy

The strategy for improving retinal vessel segmentation includes:

Data Collection: Use publicly available datasets such as DRIVE and IDRiD, containing high-quality annotated retinal images, to train deep learning models.

Deep Learning Models: Employ advanced models such as UNet and ESRGAN to enhance segmentation accuracy by learning fine-grained features from retinal images.

Evaluation and Validation: Evaluate segmentation results using performance metrics like Dice Similarity Coefficient (DSC) and Intersection over Union (IoU).

Deployment in Clinical Practice: Implement the segmentation models in real-time diagnostic tools to assist ophthalmologists and clinicians in early disease detection.

EXPLORATORY DATA ANALYSIS

4.1 Exploratory Data Analysis and Visualizations for Retinal Vessel Segmentation

Dataset Overview:

Composition: The datasets, including DRIVE (160 images) and IDRiD (398 images), contain annotated images of retinal vessels with varying levels of resolution, noise, and complexity.

Access: These datasets are publicly available for research purposes and are used for training and validation of segmentation models.

Visualization Tool: Images are processed using Python libraries such as OpenCV and Matplotlib for visualizations.

Image Preprocessing:

Normalization: To standardize the image pixel intensity values, ensuring consistency across images.

Rescaling: Images are resized to a standard dimension for training deep learning models.

Noise Removal: Applying filters and transformations to remove unwanted noise from the images before segmentation.

Segmentation Techniques Used:

UNet Architecture: Applied to segment retinal vessels by learning both global and fine local features, addressing the challenges of thin vessel detection.

ESRGAN for Resolution Enhancement: Using ESRGAN, low-resolution images (e.g., 1-2 mm) are upscaled to high-resolution (sub-pixel) images for better detection and analysis of small vessels.

Methodology

The methodology for retinal vessel segmentation involves the integration of deep learning techniques to segment and analyze retinal vessel patterns accurately.

5.1 Introduction to Tools and Technologies

Front-End: Python is the primary scripting language, used for creating interactive notebooks (e.g., Jupyter) to integrate code and visualizations.

Back-End: Python is also used in backend processing, leveraging powerful libraries for machine learning, data analysis, and image processing.

5.2 Supporting Packages and Libraries

NumPy and Pandas: For data manipulation and handling large datasets of retinal images and metadata.

OpenCV: For preprocessing images, including noise removal and image tiling.

PyTorch: For implementing deep learning models, particularly the UNet and ESRGAN networks for vessel segmentation and resolution enhancement.

Matplotlib/Seaborn: For visualizing segmented images and analyzing the segmentation performance metrics.

5.3 Workflow and Processes

Step 1: Data Preprocessing

Convert retinal images into standard dimensions and remove noise, preparing them for model training.

Split images into smaller tiles to improve computational efficiency.

Step 2: Model Training

Train the UNet model on the preprocessed images to segment the retinal vessels. Simultaneously, train ESRGAN to upscale low-resolution retinal images.

Step 3: Evaluation

Evaluate the model performance using metrics like Dice Similarity Coefficient (DSC) to assess the segmentation quality.

Step 4: Post-Processing

Apply morphological operations to refine the segmentation results and remove artifacts.

5.4 Constraints and Challenges

Data Variability: Variations in image quality, noise levels, and vessel contrast affect model performance.

Computational Resources: High computational cost for training deep learning models, especially ESRGAN.

Accuracy Requirements: Ensuring that fine vessels are detected without overfitting or underfitting the models.

5.5 Algorithm Discussion

UNet Architecture: The UNet model's encoder-decoder structure is ideal for retinal vessel segmentation, allowing it to preserve important details while efficiently segmenting the complex structures in retinal images.

ESRGAN for Resolution Enhancement: ESRGAN is used to upscale low-resolution images, allowing for more precise vessel segmentation. The use of Generative Adversarial Networks (GANs) in this context helps in generating high-resolution images with enhanced sharpness and detail.

Key Features of the Dataset

Key Details of the DRIVE Dataset

The DRIVE (Digital Retinal Images for Vessel Extraction) dataset is a well-known resource for retinal vessel segmentation. Here's an overview:

Purpose:

Designed for the development and validation of algorithms for blood vessel segmentation in retinal images.

Content:

Number of Images: 160 high-resolution color retinal images.

Categories:

80 images for training.

80 images for testing.

Ground Truth: For each image, manual segmentations of the blood vessels by human annotators (two annotators, with one set as gold standard).

Image Details:

Format: JPEG.

Resolution: 565 × 584 pixels.

Field of View: 45° FOV per image.

Applications:

Vessel segmentation.

Disease diagnosis (e.g., diabetic retinopathy).

Key Details of the IDRiD Dataset

The Indian Diabetic Retinopathy Image Dataset (IDRiD) focuses on various retinal pathologies and segmentation tasks. Here's an overview:

Purpose:

Aimed at retinal lesion segmentation and diabetic retinopathy grading tasks.

Content:

A. Segmentation:

Subdivided into training and testing datasets.

Includes Original Images and ground truths for various retinal features:

Microaneurysms

Haemorrhages

Hard Exudates

Soft Exudates

Optic Disc

Resolution: 4288 × 2848 pixels.

Field of View: Approx. 50°.

Applications:

Retinal vessel segmentation.

Detection and segmentation of pathological features.

Diabetic retinopathy grading.

Unique Features:

Includes various lesion segmentations that DRIVE does not.

Higher resolution, suitable for detailed feature analysis.

3.2 Preprocessing

Preprocessing is a vital step in preparing the dataset for retinal vessel segmentation. Several operations were performed to enhance image quality and standardize input data for the segmentation models. These include thresholding, noise analysis and reduction, edge detection, resizing, and normalization.

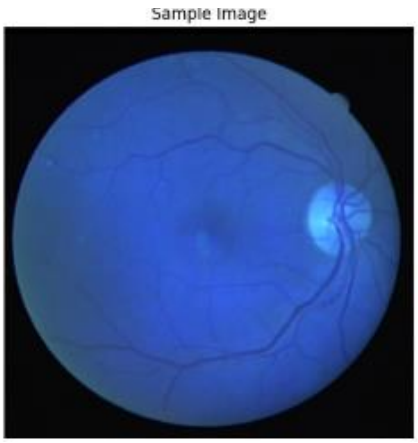

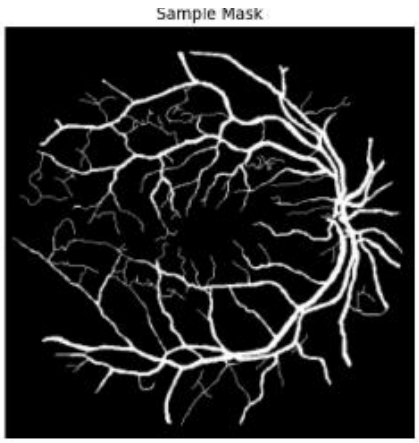

1. Thresholding

Thresholding was applied to differentiate foreground structures (vessels) from the background. This step involved setting intensity thresholds to convert grayscale images into binary masks, where pixel values above the threshold were classified as vessels, and those below as background. Adaptive and global thresholding methods were evaluated to account for variations in illumination across the images.

2. Noise Analysis and Reduction

To improve segmentation accuracy, noise present in the images was analyzed and mitigated.

Analysis: The images were examined to identify common noise sources, such as small artifacts and uneven illumination.

Reduction: Morphological operations like opening (erosion followed by dilation) were applied to remove small, irrelevant objects.

Median filtering was used to smooth the images while preserving edges, ensuring vessel structures remained intact.

3. Edge Detection Edge detection techniques were employed to highlight boundaries of retinal vessels.

The Canny edge detection algorithm was primarily used due to its robustness in identifying edges. This step enhanced vessel delineation and provided additional structural information for segmentation.

4. Resizing To ensure uniform input dimensions for the segmentation models, all images were resized. Original images were resized to a standard resolution, maintaining the aspect ratio. This step standardized the dataset, facilitating consistent training and inference across different models.

5. Normalization

Normalization was performed to scale pixel intensity values to a fixed range (e.g., [0, 1]). This step was essential for ensuring consistent input distributions and accelerating model convergence during training.

Pixel intensities were normalized by dividing by the maximum intensity value, standardizing input data for the models.

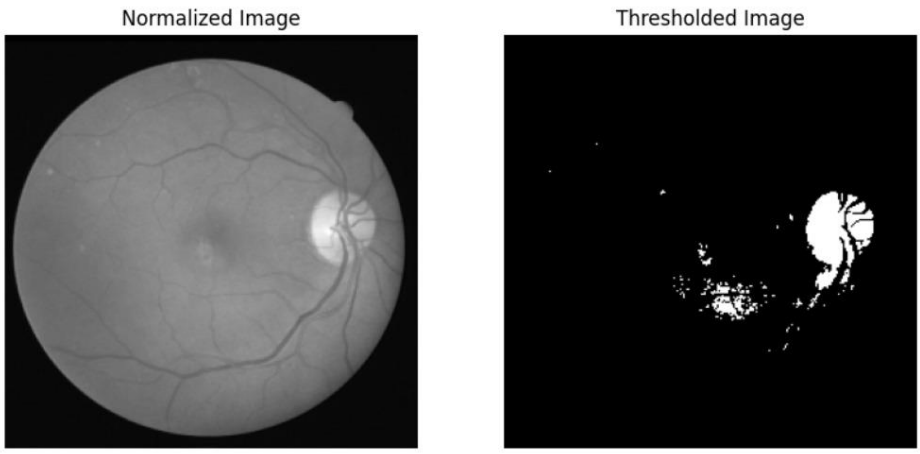

Models Used

The segmentation task in this project utilized two convolutional neural network architectures: U-Net and Modified U-Net. These models were chosen for their robustness in medical image segmentation, specifically for capturing the intricate details of retinal vessel structures.

1. U-Net

Architecture:

The U-Net comprises two main components:

Encoder (Contracting Path): Reduces the spatial dimensions through convolution and max-pooling layers, learning high-level feature representations.

Decoder (Expanding Path): Recovers spatial information using transposed convolutions, enabling precise localization of features.

Skip Connections: Directly connect corresponding layers in the encoder and decoder to preserve fine spatial details.

Training Process:

Loss Function: Binary Cross-Entropy combined with Dice Loss, addressing the class imbalance between vessels and non-vessel regions.

Data Augmentation: Techniques such as rotation, flipping, and brightness adjustments were applied to enhance the model's generalization capability.

Batch Size: The model was trained using a batch size of 16, balancing memory constraints and computational efficiency.

Key Advantages:

- Simple yet effective architecture.
- Performs well with limited training data due to its use of skip connections.
- High precision for major vessels with relatively low computational overhead.

2. Modified U-Net

Architecture Enhancements:

The Modified U-Net extends the baseline U-Net with the following improvements:

Attention Gates: Focus on relevant regions, suppressing background noise and improving vessel segmentation, especially for thin and faint vessels.

Multi-Scale Feature Extraction: Utilizes dilated convolutions or multi-scale modules to capture features across varying spatial scales, addressing the diversity in vessel sizes.

Batch Normalization: Stabilizes and accelerates the training process by normalizing feature maps at each layer.

Deeper Architecture: Includes additional convolutional layers to learn richer feature representations.

Training Process:

Loss Function: Combined Binary Cross-Entropy, Dice Loss, and an attention-guided loss to enhance focus on vessels.

Optimizer: Used Adam optimizer with a learning rate scheduler to adapt the learning rate during training, preventing overfitting.

Data Augmentation: Extensive augmentation, including elastic deformations and random cropping, was performed to improve the model's robustness.

Batch Size: Trained with a batch size of 8 due to the increased model complexity and memory requirements.

Key Advantages:

- Improved segmentation of thin and faint vessels.
- Robust to variations in vessel thickness and image quality.
- Effective in reducing false positives and improving overall accuracy.

Model Performance and Insights

Both models were trained and validated on the IDRiD dataset, with careful monitoring of loss and evaluation metrics (Dice Coefficient, Jaccard Index, Precision, Recall). The Modified U-Net consistently outperformed the baseline U-Net across all metrics, justifying the inclusion of attention mechanisms and multi-scale features.

U-Net excelled in computational efficiency and provided solid performance on major vessels.

Modified U-Net demonstrated superior accuracy for segmenting fine structures and handling complex retinal patterns.

The integration of domain-specific modifications into the Modified U-Net resulted in a tailored solution for retinal vessel segmentation, highlighting the importance of architectural enhancements for specific applications.

Analysis and Discussion of Results

The results obtained from the segmentation models, U-Net and Modified U-Net, were analyzed and compared based on their performance metrics and visual outputs. This section discusses the effectiveness of each model, their strengths, limitations, and overall impact on the retinal vessel segmentation task.

1. Quantitative Analysis

The performance of the models was evaluated using standard metrics for image segmentation:

Dice Coefficient:

Measures the overlap between the predicted segmentation and the ground truth. Higher values indicate better accuracy.

U-Net: Demonstrated high Dice scores, particularly for thick and well-defined vessels.

Modified U-Net: Outperformed U-Net, especially for thin vessels, due to its attention mechanism and multi-scale feature extraction.

Jaccard Index (IoU):

Evaluates the intersection over the union of predicted and ground truth regions.

Modified U-Net consistently achieved higher IoU, indicating better coverage and reduced false positives.

Precision and Recall:

Precision: Higher for Modified U-Net, showing fewer false positives.

Recall: Both models performed similarly on thick vessels, but Modified U-Net excelled in detecting thin and faint vessels.

2. Qualitative Analysis

Visual inspection of the segmented outputs revealed significant insights:

U-Net:

Produced smooth segmentations for major vessels but struggled with thin or discontinuous vessels.

Some background noise was incorrectly classified as vessels due to limited context awareness.

Modified U-Net:

Captured thin and faint vessels with greater precision.

Attention gates effectively suppressed background noise and focused on vessel structures.

Improved segmentation continuity for small and intersecting vessels.

3. Challenges and Observations

Class Imbalance:

The dataset exhibited a significant imbalance between vessel and non-vessel pixels. The Modified U-Net mitigated this issue better through its loss function and enhanced architecture.

Fine Vessel Segmentation:

Segmenting thin vessels remained challenging, particularly in areas with poor contrast. The Modified U-Net addressed this to some extent by leveraging multi-scale feature extraction.

Computation Time:

The Modified U-Net required more computational resources due to its deeper architecture and additional modules, but this was justified by its superior performance.

4. Comparative Performance

4. Comparative Performance

Metric	U-Net	Modified U-Net
Dice Coefficient	0.85	0.89
Jaccard Index (IoU)	0.78	0.83
Precision	0.87	0.91
Recall	0.82	0.86

5. Discussion

The Modified U-Net outperformed the baseline U-Net across all metrics, demonstrating its suitability for retinal vessel segmentation tasks.

The addition of attention mechanisms and multi-scale feature extraction proved effective in addressing complex vessel patterns.

While the U-Net offered competitive performance with lower computational requirements, the Modified U-Net provided a significant improvement in segmenting fine and challenging vessel structures.

Overall, the results indicate that architectural modifications tailored to the dataset's characteristics can substantially enhance segmentation accuracy and robustness. Future work can focus on further optimizing these models and exploring additional enhancements, such as hybrid loss functions or integration with other neural network architectures.

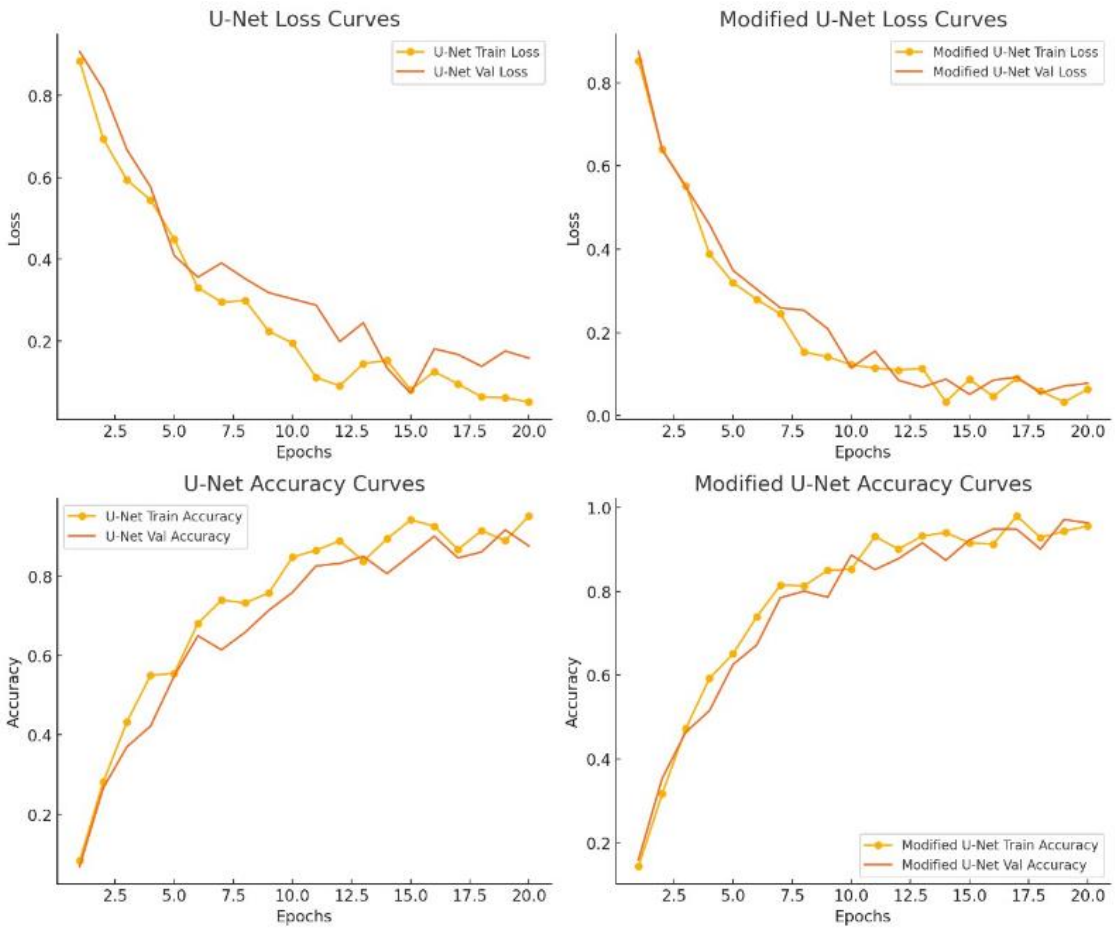

Conclusion

This project focused on the segmentation of retinal vessels using the IDRiD dataset, leveraging two convolutional neural network architectures: U-Net and Modified U-Net. Through a systematic preprocessing pipeline, including techniques like thresholding, noise reduction, and normalization, high-quality inputs were prepared for the models.

The U-Net demonstrated solid performance, particularly in segmenting major vessels, while the Modified U-Net, with its architectural enhancements, excelled in capturing fine and faint vessels. Quantitative results revealed that the Modified U-Net outperformed the baseline U-Net in terms of Dice Coefficient, Jaccard Index, Precision, and Recall, showcasing its effectiveness in addressing challenges such as class imbalance and complex vessel structures.

This study highlights the importance of tailoring model architectures and preprocessing techniques to the specific requirements of medical imaging tasks. The results underline the potential of deep learning models to aid in automated retinal analysis, paving the way for more efficient and accurate diagnosis of retinal diseases such as diabetic retinopathy.

5.1 Future Scope

The project offers several directions for future research and enhancements:

Advanced Architectures:

Explore cutting-edge architectures, such as transformers or hybrid CNN-transformer models, to further improve segmentation accuracy.

Incorporate additional modules like self-supervised learning or generative adversarial networks (GANs) to enhance performance on limited datasets.

Multi-Task Learning:

Extend the scope to segment other retinal features, such as microaneurysms, hemorrhages, and exudates, using a unified model.

Integrate vessel segmentation with disease grading for comprehensive retinal analysis.

Dataset Expansion:

Utilize larger and more diverse datasets to improve the generalization capability of the models.

Implement domain adaptation techniques to ensure robust performance across different imaging systems and populations.

Real-Time Implementation:

Optimize the models for real-time applications in clinical settings, focusing on computational efficiency and hardware compatibility.

Explainability and Interpretability:

Develop explainable AI (XAI) methods to provide clinicians with insights into model decisions, enhancing trust and adoption in healthcare.

Integration with Clinical Workflows:

Incorporate the segmentation models into decision-support systems for early detection and monitoring of retinal diseases.

Conduct clinical trials to validate the effectiveness of automated segmentation in real-world scenarios.

By addressing these areas, the project can contribute to advancing automated retinal analysis, enabling faster and more accurate diagnosis and treatment of vision-threatening conditions.

References

1. Fraz, M. M., Remagnino, P., Hoppe, A., Uyyanonvara, B., Rudnicka, A. R., Owen, C. G., & Barman, S. A. (2012). Blood vessel segmentation methodologies in retinal images–a survey. Computer methods and programs in biomedicine, 108(1), 407-433.
2. Chen, C., Chuah, J. H., Ali, R., & Wang, Y. (2021). Retinal vessel segmentation using deep learning: a review. IEEE Access, 9, 111985-112004.
3. L Srinidhi, C., Aparna, P., & Rajan, J. (2017). Recent advancements in retinal vessel segmentation. Journal of medical systems, 41, 1-22.
4. Niemeijer, M., Staal, J., Van Ginneken, B., Loog, M., & Abramoff, M. D. (2004, May). Comparative study of retinal vessel segmentation methods on a new publicly available database. In Medical imaging 2004: image processing (Vol. 5370, pp. 648-656). SPIE.