HOW To install

1. **Download & install Microsoft® SQL Server® 2019 Express**
https://www.microsoft.com/en-us/download/details.aspx?id=101064

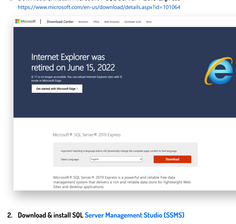

2. **Download & install SQL Server Management Studio (SSMS)**
https://learn.microsoft.com/en-us/sql/ssms/download-sql-server-management-studio-ssms?view=sql-server-ver16

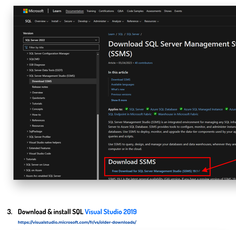

3. **Download & install SQL Visual Studio 2019**
https://visualstudio.microsoft.com/fr/vs/older-downloads/

4. **Download & install DEVEXPRESS**

find xpress is necessary to modify in the source code
In this step u can download and install devexpress trial you will have 30 days before the trial expires and thats plenty of time to achieve your app and sell it as you want (or you can search online for a version that suits your needs)

https://www.devexpress.com/products/net/controls/winforms/

5. **Copy the source code folder to your resources repository**

TO Install to software just copy and paste the source code provided inside the .zip file in the following folder
C:\Users\<your_User>\Documents\ezzieesto

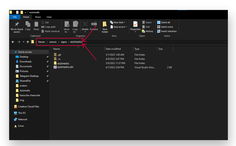

6. **Open SQL Server Management Studio (SSMS)**
Open sxms and login using the following credentials
server name : SQLEXPRESS
Authentication : Windows Authentication

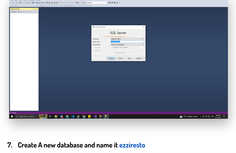

7. **Create A new database and name it ezzieesto**

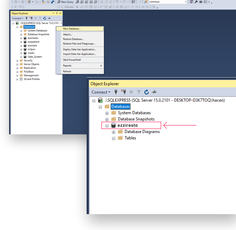

8. **Open Sql Server Configuration Manager**

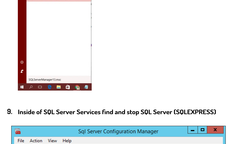

9. **Inside of SQL Server Services find and stop SQL Server (SQLEXPRESS)**

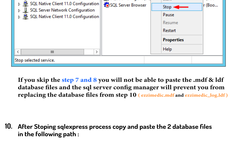

If you skip the step 7 and 8 you will not be able to paste the .mdf & ldf database files and the sql server config manager will prevent you from replacing the database files from step 10 (ezzieesto.mdf and ezzieesto_log.ldf)

10. **After Stoping sqlexpress process copy and paste the 2 database files in the following path :**

delete the old ezzieesto.mdf **and** ezzieesto.ldf
and then copy and paste the downloaded (ezzieesto.mdf **and** ezzieesto.ldf
C:\Program Files\Microsoft SQL Server\MSSQL15.SQLEXPRESS\MSSQL\DATA

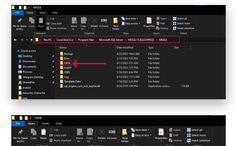

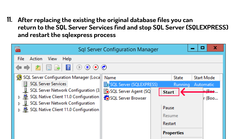

11. **After replacing the existing the original database files you can return to the SQL Server Services find and stop SQL Server (SQLEXPRESS) and restart the sqlexpress process**

12. **Finally you can open the .sln project and run the application**
if you follow the above steps everything will work just fine

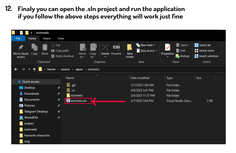

-We created this project with helping every single one of you in mind and to give you the opportunity to have an extra income via selling this and many more product which will be released really soon

- the project is very well organized and created following the best practices

- in case of any issue dont hesitate to notify us,
we will be releasing amazing Versions
with feature rich update really quick

Allways remember , just put in the effort and god will reward you .