ROMAR KING
INNOVATIVE SOLUTIONS Pvt. Ltd

Building Tomorrow, the Greener

Welcome to Romarking — Where Innovation Meets Sustainable Living. Reimagining spaces. Revitalizing lives.

Romarking is your gateway to modular living, eco-conscious travel, and transformative health journeys. Discover the power of **Fiber Reinforced Polymer (FRP)** the modern material that's reshaping homes, resorts, and communities with **strength, beauty, and sustainability.**

FRP-Based Prefabricated Cottages: *The Future of Smart Living*

In a world that demands speed, sustainability, and style Fiber Reinforced Polymer (FRP) cottages redefine how homes are built and experienced.

Why Choose FRP Solutions:

- Lightweight structures, **easy to transport and assemble.**
- **Weather and corrosion resistant** materials for all terrains.
- **Low maintenance, high ROI** for developers and investors.
- **Eco-friendly, scalable manufacturing** with consistent quality.

Key Benefits:

- **Turnkey modular solutions** for tourism and healthcare.
- **Eco-smart design** with minimal environmental impact.
- **Rapid installation** across urban, rural, and remote zones.
- **Customizable interiors** for comfort, care, or adventure.

Our Other Products and Services : *Smart. Modular. Ready to Live.*

FRP Water Tanks: Leak-proof, hygienic, and long-lasting storage solutions.

FRP Septic Tanks: Safe, odor-free, and environmentally compliant sanitation systems.

FRP Swimming Pools: Elegant, pre-engineered pools that are easy to install and maintain.

FRP Flower Pots & Planters: Beautiful, lightweight designs for landscaping and decor.

FRP Landscaping Materials: v benches, fencing, and garden accessories that combine strength with style.

FRP Dome House Installation

Our signature **FRP Dome Houses** are revolutionizing how we build and inhabit space. Designed for rapid deployment and long-term durability, these modular units are perfect for:

- **Remote resorts and eco-retreats**
- **Medical tourism hubs and recovery centers**
- **Emergency housing and mobile clinics**

Each Dome House is prefabricated with precision, delivered ready-to-install, and customized for your terrain and purpose. Whether you're building a serene getaway or a scalable health facility, we make it fast, affordable, and beautiful.

Building the Future, Responsibly

Whether you're developing a luxury resort, a community housing project, or an eco-friendly retreat — our **FRP-based solutions** help you build faster, smarter, and greener.

Sustainability meets scalability — that's the power of FRP.

Eco Tourism : *Travel Light. Leave No Trace.*

Romarking partners with nature-first destinations to offer **immersive eco-tourism experiences** powered by our Dome House infrastructure. Explore:

- **Rainforest sanctuaries and coastal escapes**
- **Wildlife corridors and tribal heritage zones**
- **Zero-footprint accommodations with solar and water recycling**

We believe tourism should heal, not harm. Our modular setups blend seamlessly into natural landscapes, giving travellers a guilt-free way to connect with the planet.

Medical Tourism: *Healing Spaces. Global Standards. Local Care.*

India is a rising star in **medical tourism**, and Romarking is building the infrastructure to match. Our Dome House supports:

- **Post-operative recovery villas**
- **Mobile diagnostic and therapy centers**
- **Wellness retreats with integrative care**

We collaborate with hospitals, clinics, and wellness providers to create **comfortable, hygienic, and affordable spaces** for international patients and caregivers. From cardiac rehab to Ayurvedic detox, we make healing accessible and serene.

Services Provided:

- On Call services like Snacks, Drinks and Food and any domestic Help using our HomieFix Services.
- Pickup and Drop to any location using our SimpleGo taxi/cab service.

Integrated Comfort & Safety Around Every Dome:

Restrooms

- Designed for hygiene and water efficiency in remote areas.
- Well-ventilated and eco-friendly.
- Equipped with modular plumbing systems.

Security Posts

- Strategically placed for optimal coverage.
- Enhance safety without disrupting natural aesthetics.

Integrated Comfort & Safety Around Every Dome

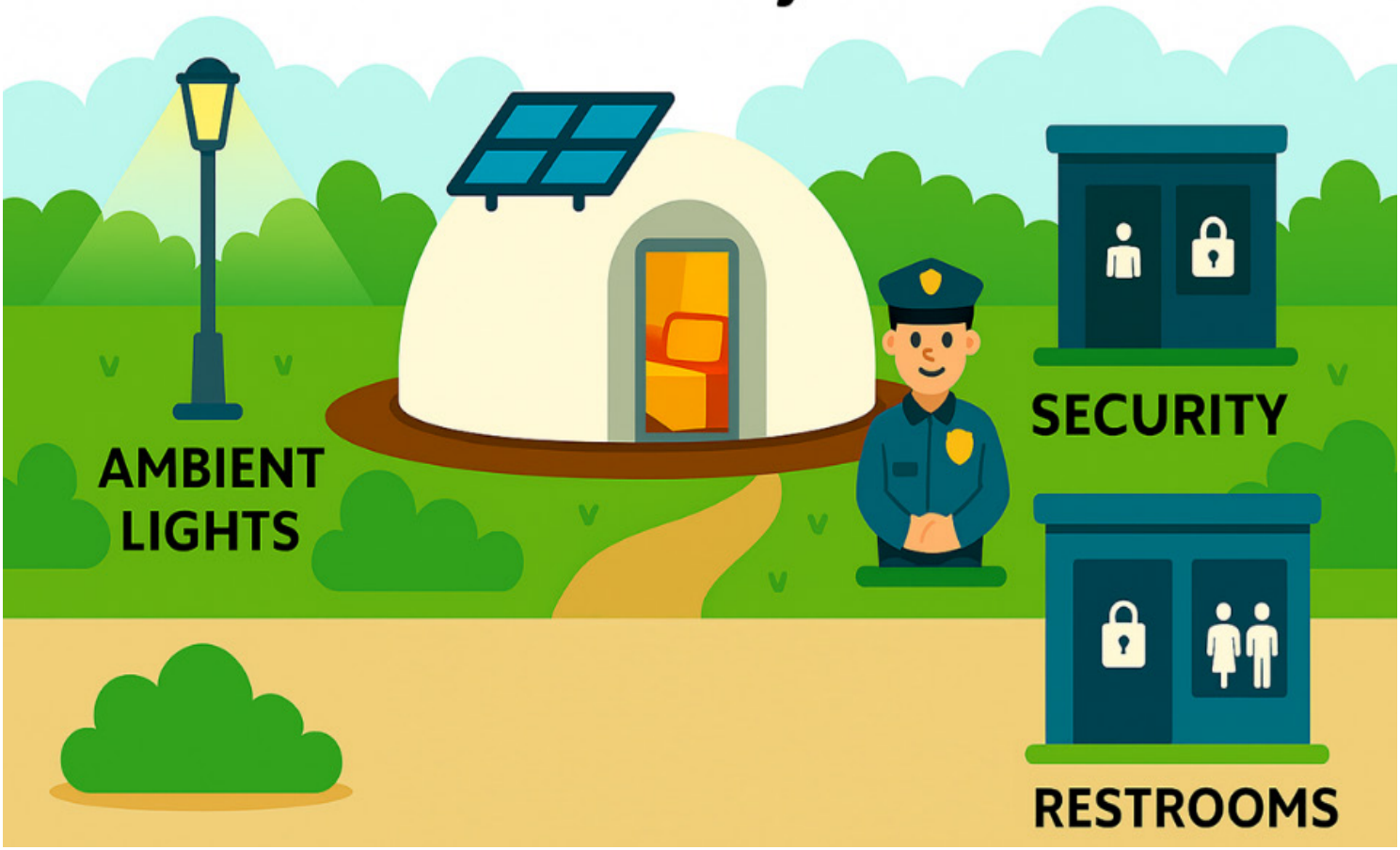

Ambient Lighting

- Supports safe movement across the site.
- Pathways illuminated for nighttime comfort.

First Aid Materials

- Stocked kits placed in each dome cluster.
- Includes bandages, antiseptics, basic medications, and emergency contact info.
- Regularly inspected and replenished for readiness.

A comparative study of different Dome house options:

Feature / Type	FRP Dome House	Container Housing	Cement Structures	Glass Dome House	Igloo House	Tent House
Material	Fiberglass Reinforced Plastic (FRP)	Steel shipping containers	Concrete blocks or poured cement	Tempered glass + steel	Ice or compacted snow	Canvas, nylon, or polyester
Durability	✓ High (weatherproof, corrosion-resistant)	✓ High (robust, fire-resistant)	✓ Very high (permanent)	⚠ Moderate (fragile, needs maintenance)	✓ High (in snow)	✗ Low (short lifespan)
Insulation	✓ Excellent (thermal + acoustic)	⚠ Moderate (needs retro-fitting)	✓ Excellent (thermal mass)	✗ Poor (unless double-glazed)	✓ Excellent (in cold)	✗ Poor
Mobility	⚠ Semi-portable	⚠ Relocatable with crane/ truck	✗ Fixed	✗ Fixed	✗ Fixed	✓ Highly portable
Setup Time	✓ Fast (prefab, plug-and-play)	⚠ Moderate (requires retrofitting, transport)	✗ Slow (site prep, curing time)	✗ Long (custom build)	⚠ Manual, time-intensive	✓ Instant
Cost Efficiency	✓ Moderate (low maintenance, scalable)	✓ Moderate (upcycled, but retrofitting adds)	✗ High (materials + labor)	✗ High (luxury segment)	✓ Low (local materials)	✓ Low
Climate Adaptability	✓ All-weather	⚠ Needs insulation in hot/cold climates	✓ All-weather	⚠ Limited (over-heats in sun)	✗ Only cold climates	⚠ Mild climates only
Use Cases	Eco/medical tourism, disaster housing	Urban infill, student/staff housing	Permanent housing, clinics, schools	Resorts, greenhouses	Arctic shelters	Camping, festivals, emergency relief

Strategic Takeaways:

- **FRP Dome Houses** are ideal for scalable, modular deployments in eco-tourism, medical tourism, and disaster relief.
- **Container Housing** offers a balance of durability and affordability, but requires insulation and infrastructure retrofits.
- **Cement Structures** are best for permanent, high-traffic installations, but lack speed and flexibility.
- **Glass Domes** are niche — aesthetic but fragile.
- **Igloos and Tents** are context-specific and not scalable for modern, multi-climate use.

Ready to Build the Future?

Whether you're a resort owner, healthcare provider, or visionary entrepreneur, Romarking helps you scale with purpose. Let's co-create spaces that inspire, heal, and endure.

Explore our DOME House models | Partner with us | Book a consultation

Partner With Us

Together, let's transform how people live, build, and grow.

Our FRP solutions are ideal for:

Resort Developers | Housing Projects | Industrial Infrastructure | CSR Missions

GET IN TOUCH : +91 70927772777 https://www.romarking.in