CHAMUND
ACADEMY, E
Google
1041, Sector - 33, Karnal, Phusgarh Part, Haryana 132001, India
Lat : 29.6898952
Long : 77.0233399
14/10/2025 09:35:01

आयकर विभाग

INCOME TAX DEPARTMENT

भारत सरकार

GOVT. OF INDIA

सत्यमेव जयते

MANISH BISHLA

ROHTASH

10/03/1994

Permanent Account Number

CCXPB5209D

manish

Signature

24032015

ECG Interpretation

Application No.	771014929	Customer Name		Manish Bishla	
Doctor Name	Dr.Varun Kumar Tandon	Doctor Reg No.	57692	Designation	MBBS

IE Code	771014929
Rate	84
Rhythm	REGULAR
Axis	NORMAL
P Wave	NORMAL
Pr Interval Pr Segment	NORMAL
Q Wave	NORMAL
R Wave	NORMAL
QRS Complex	NORMAL
QT Interval	NORMAL
ST Segment	NO
T Wave	NORMAL
Additional Waves	NO
Chamber Hypertrophy	NORMAL
Other	NO
Status(Normal/Abnormal/Inconclusive)	NORMAL
Suggestions	NO
Doctor Signature	Dr. Varun Kumar Tandon Reg. No-57692 MBBS, PGDCC

Safeway Insurance TPA Pvt. Ltd.
815 Vishwasadan District Centre Janakpuri
New Delhi-110058

pnb MetLife

Milkar life aage badhaein

PNB MetLife India Insurance Company Limited.

(Insurance Regulatory and Development Authority Life Insurance Registration No. 117) Registered office: Unit No. 701, 702 & 703, 7th Floor, West Wing, Raheja Towers, 26/27 M G Road, Bangalore -560001. Website: www.pnbmetlife.com Phone: +91-22-41790000

MEDICAL EXAMINATION REPORT

Application Number	771014929
Financial Advisor Name and Code	
Sales Manager Name and Code	
Name of the Proposed Insured	MANISH BISHLA
Photo ID Proof	Pan card
ID Number	CCXPB5209D
Photograph of Life to be Insured	Yes
Date of Birth and Age	10-03-1994 31/M

(Note: If the ID proof of the PI is not produced in original, please do not proceed with the medical examinatior

"I hereby certify that , the identity of the examinee has been verified and established, on verification of the above mentioned photo id proof, which has been produced to me in original at the time of medical examination .(To be signed and sealed by the medical examiner)

Vertex Diagnostic
Dr. ABHEY CHAWLA
MBBS, MD (Pathology)
Reg. No. HN28210

Signature and seal of the Medical Examiner

PART 1: Information to be checked /asked by the Medical Examiner.

Height (cms)	*Weight (Kgs)*	*Abdomen Girth (cms)*	*Chest Inspiration (cms)*	*Chest Expiration (cms)*	*BP(mm of Hg)*	*Pulse Rate*
172	80	95	100	96	132/89	93

If BP is greater than 140/90 provide additional readings at interval of 10 minutes each.	*Reading 1*	*Reading 2*

1. Are you currently, or have you recently been taking medicines, pills or drugs? If YES ,provide details -	YES	NO ✓
2.Have you ever had or been suspected of having any of the following, If YES , provide details	YES	NO ✓
a. Cardio Vascular System (Fainting, shortness of breath, chest pain, palpitations,etc.)	YES	NO ✓
b. Diabetes / Hypertension/ Accident History/ Endocrine Disorders (If you are diabetic and/or hypertensive, please fill Part 3)	YES	NO ✓
c. Nervous System (Depression, insomnia, anxiety state, or mental illness, fits, blackouts, giddiness or migraine or other nervous disorder)	YES	NO ✓
d. Urinary and Reproductive System (sugar, albumin, blood in urine, kidney stones, disorders of prostrate / cervix, etc.)	YES	NO ✓

e. Anaemia, bleeding, or any blood disorders?	YES	NO
f. Congenital Disorders	YES	NO
g. Respiratory System (Bronchitis, asthma, pneumonia, emphysema, etc.)	YES	NO
h. Musculo Skeletal System and Collagen Disorders (Rheumatism, gout, backache, joint pains, rheumatoid arthritis, iupus, etc.)	YES	NO
i. Gastro-Intestinal System (Indigestion, ulcer, hernia, gallstones, hepatitis, colitis, etc.)	YES	NO
j. Any condition of eyes or vision (not wholly corrected by the specialist), please mention power of glasses if corrected	YES	NO
k. Any affliction of the ears, hearing or balance?	YES	NO
l. Cancer, tumor, cyst, or any abnormal growth	YES	NO
m. Any surgical operation	YES	NO
n. Any other ailment, disease, disorder or disturbance not covered above.	YES	NO
3. In the past, have you undergone any X-ray, ECG, Laboratory tests or other special investigation?	YES	NO
4. **Question a- d : for female applicants only**		
a. Have you ever suffered / are you suffering from gynecological problems. If yes furnish details	YES	NO
b. Are you pregnant now? If yes, give duration in weeks.	YES	NO
c. Number of pregnancies_____, Date of last delivery:		
d. Any complications, miscarriage, medical termination of pregnancy or Caesarian. If yes, please furnish details	YES	NO
5. Has there been any gain or loss in weight (in excess of 5 kgs) in the past 6 Months	YES	NO
6. Do you use Tobacco in any form?	YES	NO
7. Do you or have you ever taken alcohol, narcotics or drugs?	YES	NO
8. Is there any family history of diabetes, heart disease, stroke, high blood pressure or nervous disorder, or are there any other hereditary disorders? If so, please give particulars	YES	NO
9. Have you consulted any doctor/medical examiner in the past three years for any treatment exceeding three days? If so please give date(s) of consultation, reasons for consultation and diagnosis.	YES	NO
10. Have you ever had a positive test for HIV/AIDS or suffering from Malignancy of any type?	YES	NO
11. Have you ever been tested or treated for other sexually transmitted diseases or Hepatitis B or C?	YES	NO
12. Are you now in good health?	YES	NO
Give complete details, if any of the above is answers "YES"		

Q.No.	Details

DECLARATION

I hereby declare that to the best of my knowledge and belief all the answers given above are true and complete, that I have not held back any relevant fact or details, that they shall be held to form part of the application for the desired insurance being made on my life with PNB MetLife India Insurance Co. Ltd.

Vertex Diagnostic
Dr. ABHEY CHAWLA
MBBS, MD (Pathology)
Reg. No. HN28210

Signature of Life to be Insured

Signature of the Medical Examiner (PO signature in case minors)

PART – 2: To be filled by the Medical Examiner

Are there any symptoms and /or signs suggestive of abnormality of		
a) Cardiovascular system (Is the Heart normal in size and position ?Are Heart sounds normal ?In case of murmur, please give its time, extent, point of maximum intensity and conduction)	YES	NO
b) Respiratory system (Is the chest well developed and does it expand well and equally?)	YES	NO
c) Central or Peripheral nervous system(Are Knee jerks and Pupil responses normal)	YES	NO
d) Abdomen or Pelvis	YES	NO
e) Musculo skeletal system(Are joint function and spinal movements normal.)	YES	NO
f) Genito urinary system	YES	NO
g) Is there any evidence of enlargement of liver or spleen	YES	NO
h) Is there any evidence of operation, accident or injury	YES	NO
1). State the degree of impairment if any. Give location, size and condition of scar and nature of operation		
i) Any history of smoking and Alcohol Abuse	YES	NO
J) Question a- c : for female applicants only		
a Is there any disease of breasts	YES	NO
b Do your suspect any disease of uterus, cervix or ovaries	YES	NO
c Is there is any evidence of pregnancy, If so give duration.	YES	NO
K) Is there is any reason to suspect that the applicant is at risk of infection by the AIDS virus?	YES	NO
On Examination where he /she appears healthy	YES	NO

If any of the questions above answered as "YES", please give details

Q No	Details

I hereby declare that I have conducted the physical examination of the Proposed Insured, mentioned herein, after due verification of his/her identity and the replies given by me above are based on the said physical examination. I further affirm that nothing has been misrepresented or concealed by ma. I understand that findings of the physical examination are significant since the findings herein are relevant for assessment of risk by PNB MetLife India Insurance company Ltd. and shall form part of the contract between the life examined and PNB MetLife India Insurance company Ltd.

Vertex Diagnostic
Dr. ABHEY CHAWLA
MBBS, MD(Pathology)
Reg. No. HN28210

Name of the Medical Examiner with Qualifications: Signature of the Medical

Examiner Date: 14-10-25

PART- 3 (To be filled if the person to be insured is Diabetic and/or Hypertensive)

	Fill the below if Diabetic			Fill the below if Hypertensive		
When was the condition first diagnosed						
When was the last consultation						
	If Diabetic					
State the precise diagnosis	Type 1 Diabetes Mellitus	YES	NO	Secondary Hypertension	YES	NO
	Type 2 Diabetes Mellitus	YES	NO	Primary or Essential Hypertension	YES	NO

Treatment (Please mention the names of the drugs including the dosage used)	Insulin	YES	NO	Are you taking any treatment for your condition	YES	NO
	Oral Drugs	YES	NO	Is your blood pressure is currently controlled adequately with medication (Please mention name of the drugs including the dosage used)	YES	NO
	Diet control	YES	NO	Have you ever hospitalized for elevated Blood pressure	YES	NO
Have you ever been hospitalized/ suffered from any complications related to Diabetes	Diabetic Coma	YES	NO	Have you ever been suffered from any complications related to hypertension	YES	NO
	Ketoacidosis	YES	NO			
	Other (Please specify)	YES	NO			

Have you ever been informed or diagnosed with any of the mentioned	Heart Disease/ Diabetes/High Blood Pressure/ Circulation problem	YES	NO
	Kidney Disease/ Nephropathy (including passing of albumin/proteins/sugar in urine)	YES	NO
	Hyperlipidaemia/Dyslipidemia	YES	NO
	Eye problem/ Retinopathy	YES	NO
	Neuropathy (tingling and numbness of your limbs or other parts of the body)	YES	NO
	Peripheral Vascular Disease	YES	NO
Are there any plans for a change in treatment, medications, or surgery? (Please give details if answered yes)		YES	NO

Does anyone in your family (father/mother/brothers/ sisters) suffer/ suffered from	Hypertension	YES	NO
	Stroke	YES	NO
	Heart Disease/ Heart attack/ CABG	YES	NO
	Diabetes	YES	NO
Have you been investigated with? (please specify the results and attatch the reports if available)	FBS	YES	NO
	HbA1c	YES	NO
	ECG	YES	NO
	PGBS	YES	NO
	Others (please specify)	YES	NO
Follow up	Once a month	YES	NO
	Once in six months	YES	NO
	Once in a year	YES	NO
	No follow ups	YES	NO
Time off work	None	YES	NO
	Greater than 2 weeks	YES	NO
Smoking	Do not smoke	YES	NO
	Less than 10 cigarettes	YES	NO
	More than 10 cigarettes	YES	NO
Have you undergone any surgery? (If answered yes, please specify the details and attach reports if available)		YES	NO

Any Other additional information, you would like to share	

I declare that the answers I have given are, to the best of my knowledge, true and that I have not withheld any material information that may influence the assessment or acceptance of this application. I agree that this form will constitute part of my application for life insurance and that failure to disclose any material fact known to me may invalidate the contract.

Signature of the Applicant

Date: 14-10-25

Place KARNAL

Signature and Seal of the Physician

Vertex Diagnostic
Dr. ABHEY CHAWLA
MBBS, MD (Pathology)
Reg. No. HN28210

PART – 4: To be filled if the person to be insured (Covid -19 Declaration)

S No	Question	Yes	No	If Yes, Provide details
1	Do you or any of your family members currently suffering/ or in the last 21 days suffered from fever, cough, sore throat, flu like symptoms or gastrointestinal symptoms.		✓	
2	Do you or any of your family members have been tested positive for novel coronavirus or advised to be tested to rule out the diagnosis of the same		✓	
3	Do you or any of your family members have been served a notice of quarantine or come in close contact with anyone who has been quarantined		✓	
4	Does your current occupation involves any duties where you need to be in close contact with Covid 19 diagnosed or quarantined patients		✓	
5	Do you or any of your family members have returned from abroad in past 21 days, and or do you have any abroad travel planned in next 3 months		✓	

Signature of the Applicant

Date: 14-10-25

Place: KARNAL

Vertex Diagnostic
Dr. ABHEY CHAWLA
MBBS, MD (Pathology)
Reg. No. HN28210

Signature and Seal of the Physician

** VERTEX DIAGNOSTICS PVT LTD. **

VERTEX DIAGNOSTICS PVT LTD

Fully Automated Machine

EXPERIENCE | QUALITY | SERVICE | TECHNOLOGY

All Kinds of Test Available

An ISO 9001:2015 Certified

Patient Id	**2510140005**	**Registred on**	**14/10/202512:33:51**
Name	**Mr. MANISH BISHLA**		
Age / Sex	**31 Yrs. Male**	**Printed on**	**14/10/202513:02:51**
Ref. By	**PNB**		

Test Name	Value	Unit	Normal Value
	HAEMATOLOGY		
CBC			
HAEMOGLOBIN (Hb)	15.2	gm%	13 - 18
TOTAL LEUCOCYTE COUNT (TLC)	4,000	/cumm	4000 - 11000
DIFFERENTIAL LEUCOCYTE COUNT (DLC)			
NEUTROPHIL	62	%	40 - 75
LYMPHOCYTE	29	%	20 - 45
EOSINOPHIL	03	%	01 - 06
MONOCYTE	06	%	02 - 10
BASOPHIL	00	%	0 - 1
ESR	18	mm/Ist hr.	0 - 20
R B C COUNT	5.35	Millions/ul	4.5 - 6.5
P.C.V / HAEMATOCRIT	44.2	%	40 - 54
M C V	82.6	fl.	80 - 98
M C H	28.4	Picogram	27.0 - 32.0
M C H C	34.4	%	32.5 - 36
PLATELET COUNT	2.23	Lacs/ul	1.50 - 4.50
RDW-CV	13.00	%	11.6 - 14.0

****** End Of Report ******

Dr. ABHEY CHAWLA
M.B.B.S., M.D. (PATHOLOGY)
Regd. No--HN28210

Email virtexdiagnostics@gmail.com, Mob. No.- 7206728503
ADD. - Shop No. 635 L, 8 Marla Chowk, Jatal Road, Model Town, Panipat -132103

- Not for Medico-Legal Purpose
- Report is valid for same day & sample

** VERTEX DIAGNOSTICS PVT LTD. **

Patient Id	**2510140005**	**Registred on**	**14/10/202512:33:51**
Name	**Mr. MANISH BISHLA**		
Age / Sex	**31 Yrs. Male**	**Printed on**	**14/10/202513:02:51**
Ref. By	**PNB**		

Test Name	Value	Unit	Normal Value
LIPID PROFILE			
TRIGLYCERIDES	102.00	mg/dl	60.0 - 180.0
TOTAL CHOLESTEROL	216.00	mg/dl	80.0 - 240.0
H D L CHOLESTEROL DIRECT	56	mg/dl	35.0 - 80.0
L D L CHOLESTEROL DIRECT	**139.6**	mg%	70 - 130
V L D L	20.4	mg%	5 - 30
TOTAL CHOLESTEROL/HDL RATIO	3.9		0.0 - 5.0
LDL / HDL CHOLESTEROL RATIO	2.5		0.00 - 4.0

INTERPRETATION

TRIGLYCERIDE level > 250mg/dL is associated with an approximately 2-fold greater risk of coronary vascular isease. Elevation of triglycerides can be seen with obesity, medication, fast less than 12 hrs., alcohol intake, diabetes melitus,and pancreatitis.

CHOLESTEROL, its fractions and triglycerides are the important plasma lipids indefining cardiovascular risk factors and in the managment of cardiovascular disease.Highest acceptable and optimum values of cholesterol values of cholesterol vary with age. Values above 220 mgm/dl are associated with increased risk of CHD regardless of HDL & LDL values.

HDL-CHOLESTEROL level <35 mg/dL is associated with an increased risk of coronary vascular disease even in the face of desirable levels of cholesterol and LDL - cholesterol.

LDL - CHOLESTEROL& TOTAL CHOLESTEROL levels can be strikingly altered by thyroid, renal and liver disease as well as hereditary factors.Based on total cholesterol, LDL- cholesterol, and total cholesterol/HDL - cholesterol ratio, patients may be divided into the three risk categories :-

	CHOLESTEROL	LDL-CHOLESTEROL	CHO/HDL RATIO
Acceptable/Low Risk	< 200 mg/dL	<130 mg/dL	< 4.5
Borderline High Risk	200-239 mg/dL	130-159 mg/dl	4.5 - 6.0
High Risk	> 240 mg /dL	> 160 mg/dL	> 6.0

Email virtexdiagnostics@gmail.com, Mob. No.- 7206728503

ADD. - Shop No. 635 L, 8 Marla Chowk, Jatal Road, Model Town, Panipat -132103

- Not for Medico-Legal Purpose
- Report is valid for same day & sample

** VERTEX DIAGNOSTICS PVT LTD. **

Patient Id	**2510140005**		**Registred on 14/10/202512:33:51**
Name	**Mr. MANISH BISHLA**		
Age / Sex	**31 Yrs. Male**		**Printed on 14/10/202513:02:51**
Ref. By	**PNB**		

Test Name	Value	Unit	Normal Value

APO A1 & APO B: Recent studies have shown that Apolipoproteins A1 & B might be the best ndicators of Coronary Artery Disease risk in an individual.Patients who have normal lipid profile may have abnormal Apo A1 & Apo B values. Ratio of Apo B : Apo A1 is >1 in cases of increased CHD risk.

TRIGLYCERIDE level > 250mg/dL is associated with an approximately 2-fold greater risk of coronary vascular isease. Elevation of triglycerides can be seen with obesity, medication, fast less than 12 hrs., alcohol intake, diabetes melitus,and pancreatitis.

CHOLESTEROL, its fractions and triglycerides are the important plasma lipids indefining cardiovascular risk factors and in the managment of cardiovascular disease.Highest acceptable and optimum values of cholesterol values of cholesterol vary with age. Values above 220 mgm/dl are associated with increased risk of CHD regardless of HDL & LDL values.

HDL-CHOLESTEROL level <35 mg/dL is associated with an increased risk of coronary vascular disease even in the face of desirable levels of cholesterol and LDL - cholesterol.

LDL - CHOLESTEROL& TOTAL CHOLESTEROL levels can be strikingly altered by thyroid, renal and liver disease as well as hereditary factors.Based on total cholesterol, LDL- cholesterol, and total cholesterol/HDL - cholesterol ratio, patients may be divided into the three risk categories :-

	CHOLESTEROL	LDL-CHOLESTEROL	CHO/HDL RATIO
Acceptable/Low Risk	< 200 mg/dL	<130 mg/dL	< 4.5
Borderline High Risk	200-239 mg/dL	130-159 mg/dl	4.5 - 6.0
High Risk	> 240 mg /dL	> 160 mg/dL	> 6.0

APO A1 & APO B: Recent studies have shown that Apolipoproteins A1 & B might be the best ndicators of Coronary Artery Disease risk in an individual.Patients who have normal lipid profile may have abnormal Apo A1 & Apo B values. Ratio of Apo B : Apo A1 is >1 in cases of increased CHD risk.

****** End Of Report ******

Dr. ABHEY CHAWLA
M.B.B.S., M.D. (PATHOLOGY)
Regd. No--HN28210

Email virtexdiagnostics@gmail.com, Mob. No.- 7206728503
ADD. - Shop No. 635 L, 8 Marla Chowk, Jatal Road, Model Town, Panipat -132103

- Not for Medico-Legal Purpose
- Report is valid for same day & sample

** VERTEX DIAGNOSTICS PVT LTD. **

VERTEX DIAGNOSTICS PVT LTD

Fully Automated Machine

EXPERIENCE | QUALITY | SERVICE | TECHNOLOGY

All Kinds of Test Available

An ISO 9001:2015 Certified

Patient Id	**2510140005**	**Registred on**	**14/10/202512:33:51**
Name	**Mr. MANISH BISHLA**		
Age / Sex	**31 Yrs. Male**	**Printed on**	**14/10/202513:02:52**
Ref. By	**PNB**		

Test Name	Value	Unit	Normal Value
LIVER FUNCTION TEST (LFT)			
BILIRUBIN TOTAL	0.88	mg/dl	0.3 - 1.2
CONJUGATED (D. Bilirubin)	0.24	mg/dl	0.0 - 0.3
UNCONJUGATED (I.D.Bilirubin)	0.64	mg/dl	0.10 - 1.00
SGOT (IFCC METHOD)	24.00	IU/L	9.0 - 34.0
SGPT (IFCC METHOD)	29	IU/L	10.0 - 49.0
TOTAL PROTEIN (BIURET METHOD)	6.90	g/dl	6.0 - 8.5
ALBUMIN (BCG METHOD)	4.62	g/dl	3.2 - 5.0
GLOBULIN	**2.28**	g/dl	2.3 - 3.5
A/G RATIO	**2.03**		0.0 - 2.0
ALKALINE PHOSPHATASE (pNPP METHOD)	104.00	IU/L	42.0 - 184.0
GAMMA GT	22.00	U/L	5 - 49

****** End Of Report ******

Dr. ABHEY CHAWLA
M.B.B.S., M.D. (PATHOLOGY)
Regd. No--HN28210

Email virtexdiagnostics@gmail.com, Mob. No.- 7206728503
ADD. - Shop No. 635 L, 8 Marla Chowk, Jatal Road, Model Town, Panipat -132103

- Not for Medico-Legal Purpose
- Report is valid for same day & sample

** VERTEX DIAGNOSTICS PVT LTD. **

Patient Id	**2510140005**		**Registred on 14/10/202512:33:51**
Name	**Mr. MANISH BISHLA**		
Age / Sex	**31 Yrs. Male**		**Printed on 14/10/202513:02:52**
Ref. By	**PNB**		

URINE EXAMINATION

Test Name	Value	Unit	Normal Value
URINE EXAMINATION			
PHYSICAL EXAMINATION			
QUANTITY	20	ml.	
COLOUR	PALE YELLOW		
TRANSPRENCY	CLEAR		
SPECIFIC GRAVITY	1.015		1.010
CHEMICAL EXAMINATION			
PH	7.0		5.5
PROTEIN	NIL		NIL
REDUCING SUGAR	NIL	mg/dl	NIL
UROBILINOGEN	NIL		NOT INCREASED
KETONE BODIES / ACETONE	ABSENT		NIL
NITRITE	ABSENT		NEGATIVE
BILIRUBIN	ABSENT		NEGATIVE
MICROSCOPIC EXAMINATION			
PUS CELLS	2-4	/HPF	0 - 1
RBC'S	NIL	/HPF	NIL
CASTS	NIL		NIL
CRYSTALS	NIL		NIL
EPITHELIAL CELLS	1-2	/HPF	0 - 1

Dr. ABHEY CHAWLA
M.B.B.S., M.D. (PATHOLOGY)
Regd. No--HN28210

Email virtexdiagnostics@gmail.com, Mob. No.- 7206728503
ADD. - Shop No. 635 L, 8 Marla Chowk, Jatal Road, Model Town, Panipat -132103

- Not for Medico-Legal Purpose
- Report is valid for same day & sample

** VERTEX DIAGNOSTICS PVT LTD. **

Patient Id	**2510140005**	**Registred on**	**14/10/202512:33:51**
Name	**Mr. MANISH BISHLA**		
Age / Sex	**31 Yrs. Male**	**Printed on**	**14/10/202513:02:53**
Ref. By	**PNB**		

Test Name	Value	Unit	Normal Value
BIOCHEMISTRY			
B.SUGAR FASTING (GOD/POD METHOD)	98.20	mg/dl	70 - 110
SERUM CREATININE	0.74	mg/dl	0.55 - 1.3
BLOOD UREA NITROGEN (BUN)	21.00	mg/dl	5.0 - 25.0
GLYCOSYLATED HAEMOGLOBIN (HbA1C)	5.2	%	4.5 - 5.5

Non-Diabetic : < 5.5 %
Pre-Diabetic : 6.0 - 6.5
Diabetic : > 6.5

SEROLOGY

HBsAg
(IMMUNOCHROMATOGRAPHY)

HEPATITIS B SURFACE ANTIGEN:-NEGATIVE

HbsAg is the first serological marker that circulates in the blood of infected persons even two to three weeks prior to the appearance of clinical symptoms.This tests detects the presence of HbsAg in specimans at concentrations as low as 0.5 ng/ml.
HbsAg is used as a marker to screen blood donors to reduce the risk of **HEPATITIS 'B'** infections by blood transfusion.

HIV (AIDS) I & II
(RAPID IMMUNOCHROMATOGRAPHY)

HIV - I : NON REACTIVE

Email virtexdiagnostics@gmail.com, Mob. No.- 7206728503
ADD. - Shop No. 635 L, 8 Marla Chowk, Jatal Road, Model Town, Panipat -132103

- Not for Medico-Legal Purpose
- Report is valid for same day & sample

** VERTEX DIAGNOSTICS PVT LTD. **

Patient Id	**2510140005**	**Registred on**	**14/10/202512:33:51**
Name	**Mr. MANISH BISHLA**		
Age / Sex	**31 Yrs. Male**	**Printed on**	**14/10/202513:02:53**
Ref. By	**PNB**		

Test Name	Value	Unit	Normal Value
HIV - I I	**NON REACTIVE**		

COMMENTS :-

This test is a qualitative,sandwich immunoassay for simultaneous and differential detection of total antibodies i.e.IgG,IgM,IgA etc to HIV-1 and HIV-2 virus in human serum /plasma.

This is a screening procedure and its results should be confirmed by other supplemental methods before taking clinical decisions.

COMMENT1

****** End Of Report ******

Dr. ABHEY CHAWLA
M.B.B.S., M.D. (PATHOLOGY)
Regd. No--HN28210

Email virtexdiagnostics@gmail.com, Mob. No.- 7206728503

ADD. - Shop No. 635 L, 8 Marla Chowk, Jatal Road, Model Town, Panipat -132103

- Not for Medico-Legal Purpose
- Report is valid for same day & sample

Na ID: NAME: Manish Bishla

AGE = 31/M

25mm/S 10mm/mV .05- 35Hz 50Hz Rej BLC HR = 84 bpm

Vertex Diagnostic
Dr. ABHEY CHAWLA
MBBS, MD (Pathology)
Reg. No. HN28210

BP

He

Cr

Cx

Ax

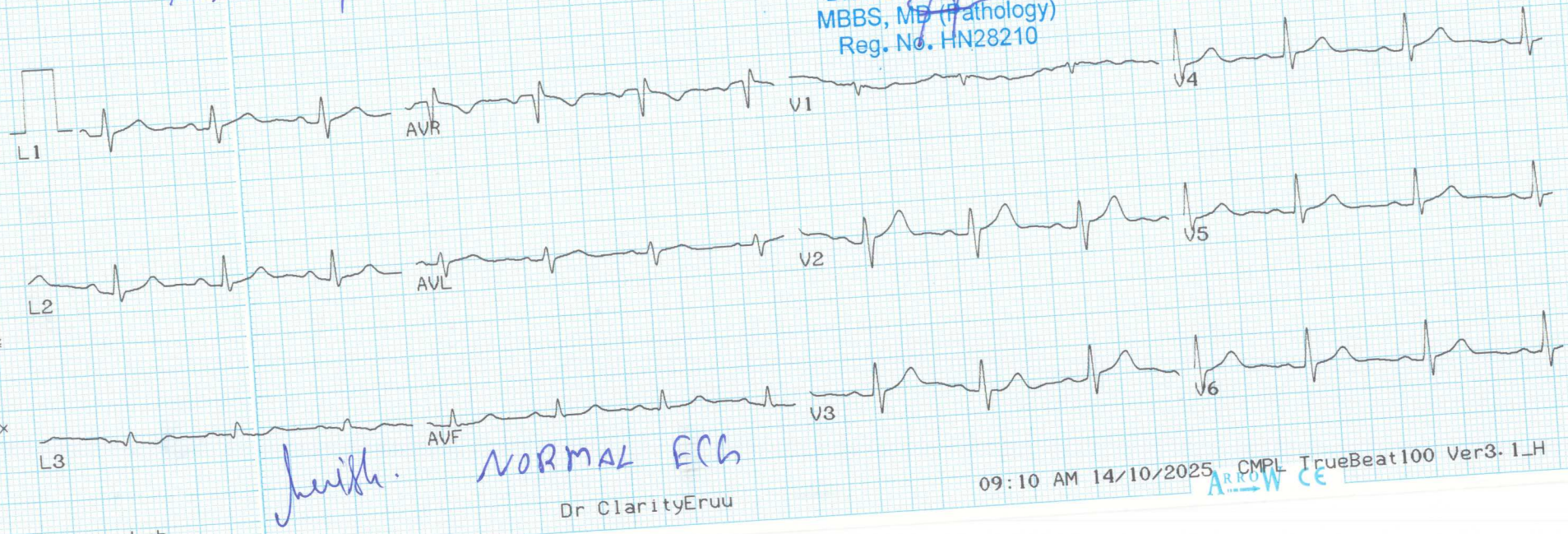

NORMAL ECG

Dr ClarityEruu

09:10 AM 14/10/2025 CMPL TrueBeat100 Ver3.1_H

ARROW CE

Clarity Lab