Whiteswan zero standing privileges platform

Identity security for IT infrastructure
Vinay Mamidi – CEO/Founder

WHITESWAN
IDENTITY SECURITY

The Challenge: Complex Identity Security in Hybrid Environments

Fragmented Tools

Disconnected PAM solutions create operational friction, security blind spots, and increased attack surface across your infrastructure

Rising Identity Attacks

Sophisticated threats increasingly target humans, service accounts, machines, and autonomous agents as primary attack vectors

Unified Control Needed

Organizations require continuous, adaptive access control that spans cloud environments, on-premises systems, and everything in between

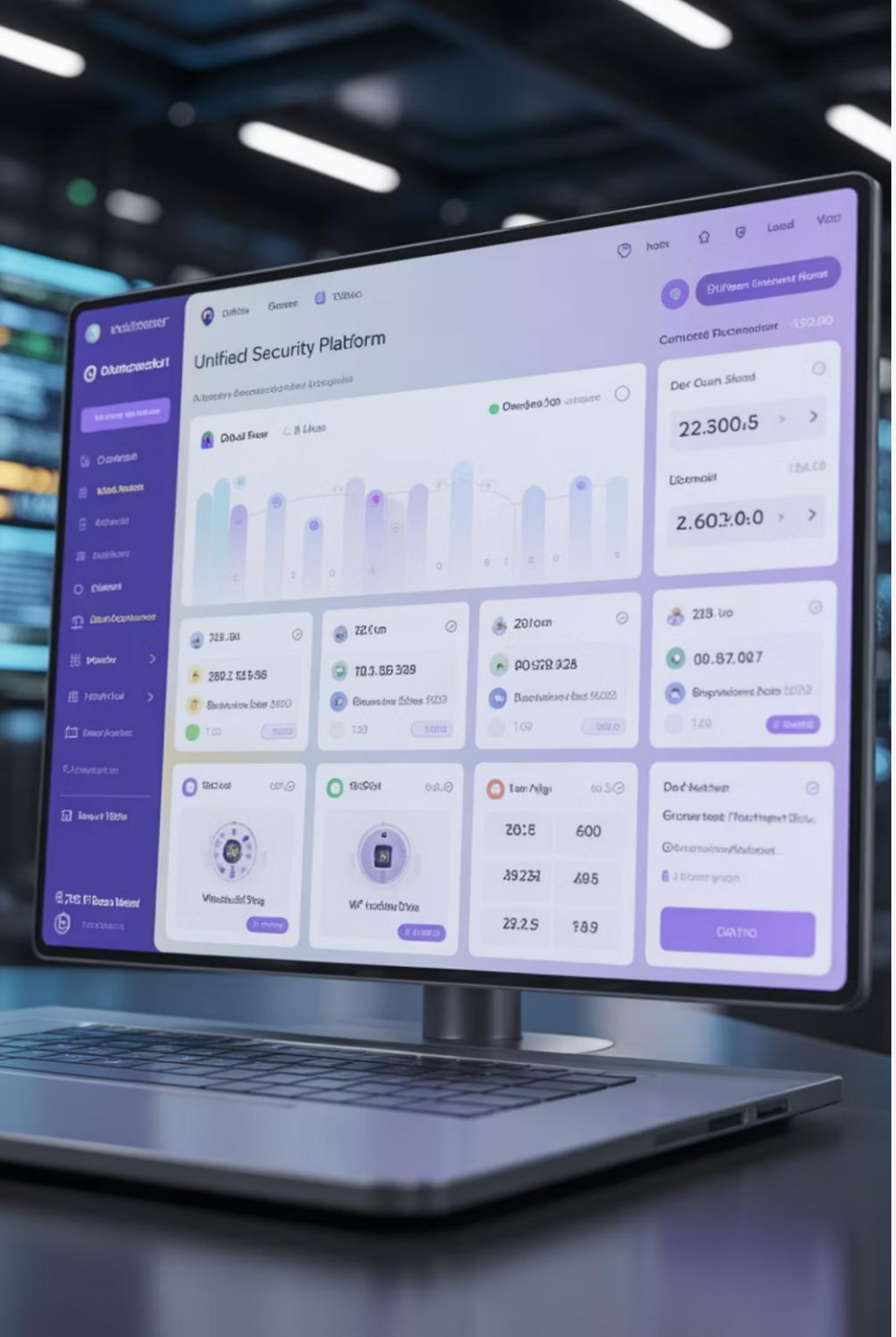

Introducing Whiteswan: Unified Zero-Trust PAM for Every Identity

01

Universal Identity Coverage

Secures human users, cloud workloads, non-human service accounts, and autonomous agentic identities from a single, unified console

02

Seamless Integration

Connects endpoints, servers, SaaS applications, Kubernetes clusters, and cloud workloads without complex infrastructure changes

03

Modern Authentication

Enables passwordless authentication and just-in-time privilege elevation with granular, context-aware access controls

Identity-Centric Zero Trust Mesh: How It Works

1

Continuous Verification

Every access request is verified against identity risk scores, device posture, behavioral analytics, and contextual signals in real-time

2

Dynamic Micro-Perimeters

Intelligent micro-perimeters adapt instantly to user context, replacing rigid network segmentation with fluid security boundaries

3

Granular Permissions

Time-bound, least-privilege permissions with sponsor approvals, multi-factor authentication, and automatic session termination

Whiteswan Security Solution

Identities

- Admins
- Workforce
- Remote Workers
- AI agents
- Work Loads
- Devices

Resources

- Applications
- Infrastructure
- Data

WHITESWAN
IDENTITY SECURITY

Real-World Impact: Simplified Security & Operational Efficiency

Reduced Complexity

Single lightweight console consolidates identity management, eliminating tool sprawl and accelerating deployment across hybrid environments

Minimized Risk

Automated just-in-time access eliminates over-permissioning, reduces insider threat exposure, and enforces least-privilege principles

Complete Visibility

360° visibility and comprehensive auditability track every identity access event for compliance, forensics, and threat hunting

Securing Non-Human & Agentic Identities at Scale

Comprehensive Protection

- Service accounts and automation workflows
- Autonomous AI agents and bots
- API keys and programmatic access
- Cloud workloads and containers
- DevOps pipeline credentials

Modern Security Approach

Eliminates static passwords and vault complexity with certificate-based authentication and cryptographic identity binding

Real-time monitoring detects anomalous behavior and potential threats across all identity types with instant alerting

Why Whiteswan? The Competitive Edge

Cloud-Native Architecture

Built from the ground up for modern hybrid and multi-cloud environments with elastic scalability and zero legacy constraints

Unified Platform

Combines PAM, ITDR, CIEM, and Zero Trust Infrastructure Access in one converged platform—no integration headaches

Industry Validation

Trusted by security leaders and validated by leading analyst firms including Gartner and KuppingerCole research insights

GTM Approach | Traction

WHITESWAN IDENTITY SECURITY

	Problem	Customer traction	ICP	Route To Market
Large Enterprises	• Non-human identity for Linux servers/SaaS apps • JIT access for cloud infra • Lateral movement prevention	• Snowflake – NHI for Jira/Snowflake (poc) • Bank of New York – Non-human identity for Linux (poc)	CISO	Direct – Acquisition via Sagetap, execweb or closed CISO groups like SINET. Partnership with channel partners in US – Wavestrong and Xsignon
Mid-Market Enterprises	Unified Next-gen PAM for on-prem and Cloud infra	• Rockman Industries • Dynacons • CAS DRDO • Spine Biz • MG Contractors • Kshema Insurance • Exotel • Romsons Pharma • Apraava Energy	CISO, Director of IT Security	Direct – Cold call, rolodex via AE's Partnership with channel partners like Synax in Dubai, Guard-X

Customer Success Stories

Rockman Industries

Manufacturing Efficiency

The Challenge:

- Managing secure access to sensitive back-end servers.
- Cumbersome legacy PAM, 100+ SSH keys, and VPN+Jumpbox remote access.
- Significant management burden for a small security team.

Whiteswan's Solution:

- Consolidated three products into a single, unified console.
- Secure SSH key storage and retrieval with Just-in-Time (JIT) SSH sessions and ephemeral credentials.
- Zero-trust infrastructure access via a mesh-based VPN.

Result: Operations drastically simplified, streamlining secure access management and reducing overhead.

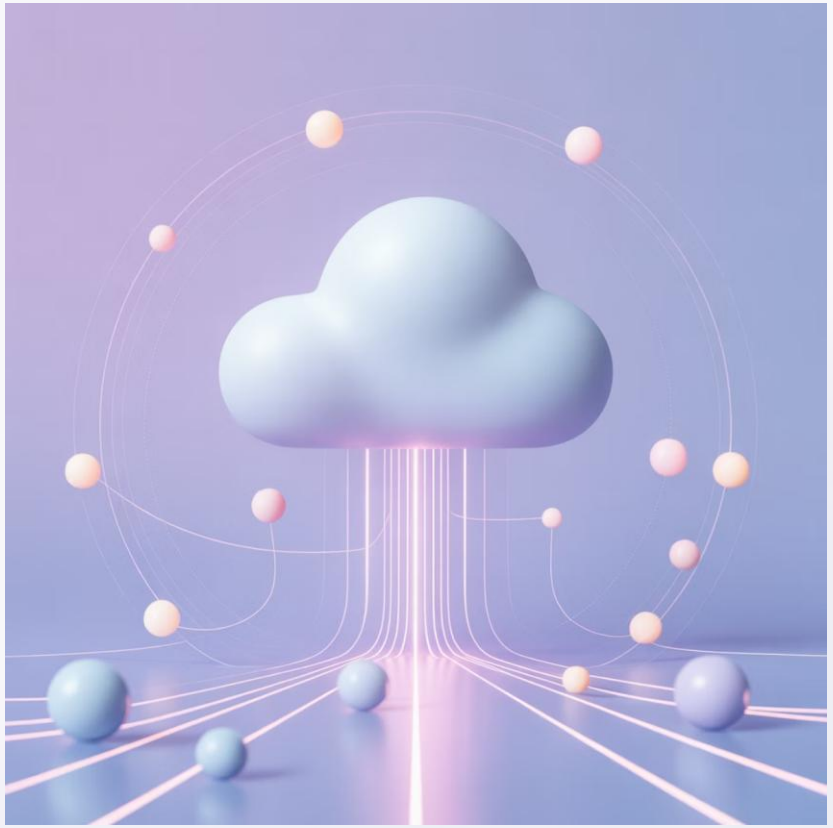

Exotel Telecom

Cloud Communication Security

The Challenge:

- Struggled with IT admin rights governance.
- Constant approvals and revocations caused operational friction.
- Over-privileged users and permission bloat.

Whiteswan's Solution:

- Extended Multi-Factor Authentication (MFA) for granular, challenge-based policies.
- Enabled Just-in-Time (JIT) access at the most precise level.
- Empowered detection of over-privileged users and permission bloat.
- Enforced practical policies like MFA challenges for RDP/PSremote for Admins.
- Implemented approval workflows for finance department access to lateral movement utilities.

Result: Admin rights program back on track, significantly improving security posture and operational efficiency.

Key Highlights | WHITESWAN IDENTITY SECURITY

- 100k+ ARR/10+ customers /1 Mln$+ in qualified pipeline
- Forged recent partnerships with IGA company ObserveID – Opened up new US enterprise accounts as a better together story.
- New security modules to address the fast growing market for Security Agentic AI and Non-human identities – Enphase Energy , Snowflake (POC's)
- Enterprise POC's with F500 companies
- Fast increasing momentum in the Middle East region via our channel partner Synax – Created 10+ opportunities in past 2 months
- Glowing reviews from customers around ease of use, manageability and features

Highlights

WHITESWAN IDENTITY SECURITY

Team

Vinay Mamidi – CEO & Founder
Ex-CPO at Virsec Systems, Ex-Group PM at PANW and A10 networks etc. 15+ years of leadership experience in delivering security products (CNAPP, CWPP, WAS/DDOS and Firewalls) which have created over 500 Mln$ in lifetime value . Hardened customer success leader with deep customer relationships across US And APAC. Specialist in creating small high performing teams.

Phaneendra Mouli – Founding Engineer and VP Of Engineering
ex-Principal architect at RSA Netwitness platform. 15+ years experiences in developing agent based security solutions. Leads the Engineering team at Whiteswan

Funded

Received Pre-seed funding from Surface Ventures for 1.8 Million in July 2023

GA ready

Product is shipping now after getting feedback from 5-10 early customer trials.
Engaged in deep conversations with over 50+ customers

Revenue

Our first 2 quarter/1H 2025 we closed 6 logos. Sales teams hired and built out in APAC and EMEA. Qualified pipeline worth 800k already built out . Strong reference customers in Mid-Market and Finance sector

100k+ ARR ; Targeting 300k ARR by 1H 2026 ; primarily because our channel partners synax and wavestrong have started pushing us

Strategic Enterprise GTM partnership with KFC ventures – Nityo group of Industries where they will take us to 100 Enterprise customers

Team

Apart from the exec team of 2 we have 5 Engineers + 2 AE's + 1 SE. Most of them are based in India except Vinay and Ben Adams (sales)

Channel

Deep channel relationships with Wavestrong, Synax, Parity systems etc. extending our reach in US and MEA market

Thank you!

WHITESWAN
IDENTITY SECURITY

Whiteswan – unified identity security platform

Identity Micro-perimeter for your Human and NHI accounts

Just-in-time privilege grants for local users , service accounts and AD users

MFA and JIT solution for controlling access to file-less utilities (RDP, Psexec etc) and data folders

Cloud Just-in-time Access

Just-in-time (JIT) access to all clouds (AWS/Azure/GCP) , Applications and servers without VPN's

Browser based RDP, SSH, VNC and Kubernetes access

Active Directory, Linux and Cloud ITDR

Detect and prevent identity attacks on AD and cloud environments. AD ITDR and Cloud CIEMs

Adaptive Authentication and conditional access policies. Automatically rightsizing over provisioned accounts, offboarding and removing dormant accounts

Passwordless Cloud Infrastructure Access and Permissions management

TPM based Authentication access

Cloud-native Permissions management, cloud-native security and Just-in-time access

Secure against Non-Human Identities (Service Accounts and AI Agents)

Discover Service account activity , AI Agent activity and enforce Restrictions/Auditing around service account bypasses

WHITESWAN
IDENTITY SECURITY

WHITESWAN IDENTITY SECURITY

Competitors

Server PAM/Endpoint PAM/ Privilege Remote access

CYBERARK

BeyondTrust

DIFFERENTIATORS

- Converged console for Server PAM+Endpoint PAM + Secure Access
- Just-in-time controls for Endpoint
- No reliance on password vaults or rotation

Cloud Infra access

Teleport

strongdm

britive

DIFFERENTIATORS

- Deep Device Trust combined with Trusted Access
- Continuous Authentication of sessions (IDP onboarding)
- without any onerous workflows On-prem and cloud converged console

Zero-trust for Endpoints /AD attack prevention

SILVERFORT

DIFFERENTIATORS

- Prevention first approach
- Industry first Just-in-time App control on endpoints
- MFA without AD intercepts

Non-Human Identities Detection and Response

anetac

DIFFERENTIATORS

- Discovery of AD and Linux Service accounts
- ITDR for Service accounts
- Enforcement guardrails for NHI activity

Business Model

WHITESWAN
IDENTITY SECURITY

THIRD-PARTY RISK

GOOD – PER USER/PER ENDPOINT

$60 / YEAR

BETTER – PER USER/PER ENDPOINT

$100 / YEAR

BEST – PER USER/PER ENDPOINT

$200 / YEAR

IDENTITY SECURITY

PREVENTS ATTACKS ON AD USERS
MFA COMPLIANCE
STOPS MODERN ATTACKS

$100 PER USER / YEAR

SECURITY TRUSTED ACCESS

ACCESS SERVERS, KUBERNETES CLUSTERS AND BACK-END DATABASE

$500 / YEAR