iJRASET
International Journal For Research in
Applied Science and Engineering Technology

INTERNATIONAL JOURNAL FOR RESEARCH

IN APPLIED SCIENCE & ENGINEERING TECHNOLOGY

Volume: 14 Issue: II Month of publication: February 2026

DOI:

www.ijraset.com

Call: 08813907089 | E-mail ID: ijraset@gmail.com

International Journal for Research in Applied Science & Engineering Technology (IJRASET)
ISSN: 2321-9653; IC Value: 45.98;SJ ImpactFactor:7.538
Volume 14Issue II Feb 2026- Available at www.ijraset.com

Campus Placement Management Portal

Sheik Tajuddin[1], Pati Satya Sri[2], Sheik Ashma[3], Mushini Meghana[4], Pechetti Sai Rama Rao[5], Manepalli Badrinath[6]

M.s.Venu Gopala Rao[7]

[1, 2, 3, 4,5,6] *Department of Computer Sccience and Engineering, Bonam Venkata Chalamayya Engineering College, Affiliated to JNTUK, Andhra Pradesh,India*

[7]*Project Guide, Department of Computer Science and Engineering, Bonam Venkata Chalamayya Engineering College, Affiliated to JNTUK, Andhra Pradesh, India*

Abstract — The Campus Placement Management Portal is a web-based application designed to automate and streamline the campus recruitment process. Traditional placement systems involve manual data handling, which is time-consuming and prone to errors. This project aims to provide a centralized digital platform for managing student registrations, placement drives, and application tracking. The system allows students to register using their roll numbers and securely log in to access personalized dashboards. Students can view their profiles, apply for available placement drives, and track the status of their applications. Administrators are provided with a dedicated dashboard to manage student data, post placement drives, and monitor applications efficiently. The portal ensures role-based access control for students and administrators. The backend of the system is developed using Django, while MySQL is used for secure and efficient data storage. HTML, CSS, and JavaScript are used to create a responsive and user-friendly interface. The application improves transparency and communication between students and the placement cell. It significantly reduces manual workload and data redundancy. The system enhances accuracy, accessibility, and overall efficiency in placement management. This portal serves as a reliable solution for modern campus placement operations.

Index Terms—Campus Placement Management, Education Management System, Web Application, Django Framework, Python Programming, MySQL Database, Role-Based Access Control, Student Information System, Placement Automation, Database Management System.

I. INTRODUCTION

In today's competitive academic environment, efficient management of campus placement activities is essential for higher educational institutions. Traditional placement processes often involve manual data handling, paperwork, and fragmented communication, which can lead to errors, delays, and lack of transparency. To overcome these challenges, automation of placement operations has become a necessity.The Campus Placement Management Portal is a web-based application developed using HTML for the frontend, Python with Django for the backend, and MySQL as the database. This system is designed to streamline and centralize all placement-related activities within a single platform. It enables administrators to manage companies, placement drives, eligibility criteria, and student data effectively.Campus placement plays a crucial role in shaping the careers of students and reflects the academic quality of an institution. Managing placement activities manually is a time-consuming and error-prone process that involves handling large volumes of student data, company information, and eligibility criteria. Traditional methods often lack transparency, real-time updates, and efficient communication between students and placement administrators. To address these challenges, an automated and centralized system is required. The Campus Placement Management Portal is a web-based application developed to simplify and streamline the placement process in educational institutions. The system is built using HTML for the frontend, Python with the Django framework for backend development, and MySQL as the database. It provides a secure and structured platform to manage placement-related operations effectively. The application allows administrators to post company details, create placement drives, and define eligibility criteria based on academic performance and branch. Students can register, update their profiles, and view eligible placement opportunities through a single portal. The system ensures role-based access, maintaining data security and integrity. By integrating all placement activities into one platform, the portal reduces manual effort and minimizes errors. It also enables better tracking of student applications and placement status. Overall, this project enhances efficiency, improves transparency, and supports effective decision-making in campus placement management.

Problem Statement

Many educational institutions still rely on manual or semi-automated methods to manage campus placement activities, which involve handling student records, company details, eligibility criteria, and placement drive information. These traditional approaches are time-consuming, prone to human errors, and lack proper data organization and real-time accessibility. Managing large volumes of data manually also makes it difficult to track student applications, monitor placement status, and ensure transparency in the recruitment process. Additionally, students often face challenges in accessing accurate and timely information about placement opportunities.Therefore, there is a need for a centralized, secure, and efficient web-based system to automate campus placement management, reduce manual effort, improve data accuracy, and provide seamless interaction between placement administrators and students.

II. RELATEDWORK

Existing Approaches

In recent years, many educational institutions have adopted computerized systems to support academic and administrative activities. Several studies and existing systems focus on automating student information management, recruitment processes, and institutional administration to improve efficiency and reduce manual workload. Early placement management systems were mostly desktop-based or spreadsheet-driven, which required manual data entry and lacked real-time accessibility. These systems often resulted in data redundancy, limited scalability, and difficulty in maintaining updated records.Some web-based placement management solutions have been proposed to handle student registration and company information. However, many of these systems provide limited functionality and lack proper role-based access control. In several existing applications, eligibility checking and application tracking are performed manually, which increases processing time and chances of errors. Additionally, many systems do not offer a centralized platform for managing placement drives, student profiles, and application status together.The proposed Campus Placement Management Portal addresses the limitations of existing systems by providing a centralized, role-based, and web-enabled solution. By using HTML, Python with Django, and MySQL, the system ensures better data management, improved security, and efficient handling of placement activities. This project builds upon existing concepts while enhancing functionality, usability, and reliability to meet modern campus placement requirements.

III. PROPOSEDSYSTEM

A. System Architecture

The system architecture of the Campus Placement Management Portal follows a structured three-tier web architecture, which separates the application into presentation, application, and data layers. This architectural design improves scalability, security, and maintainability of the system. The portal is developed using HTML for the user interface, Python with the Django framework for backend processing, and MySQL for data storage.The presentation layer represents the client side of the application and is implemented using HTML, CSS, and Bootstrap. This layer provides user-friendly interfaces for administrators and students to interact with the system through web browsers. It handles user input, form submission, and display of placement-related information such as company details, placement drives, and application status.

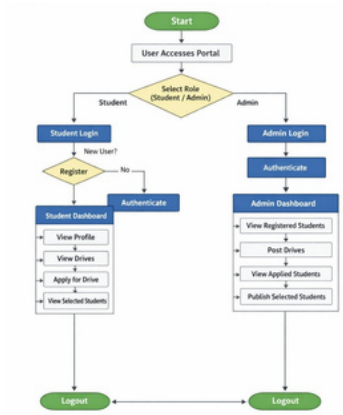

Fig. 1. Workflow of Campus Placement Portal

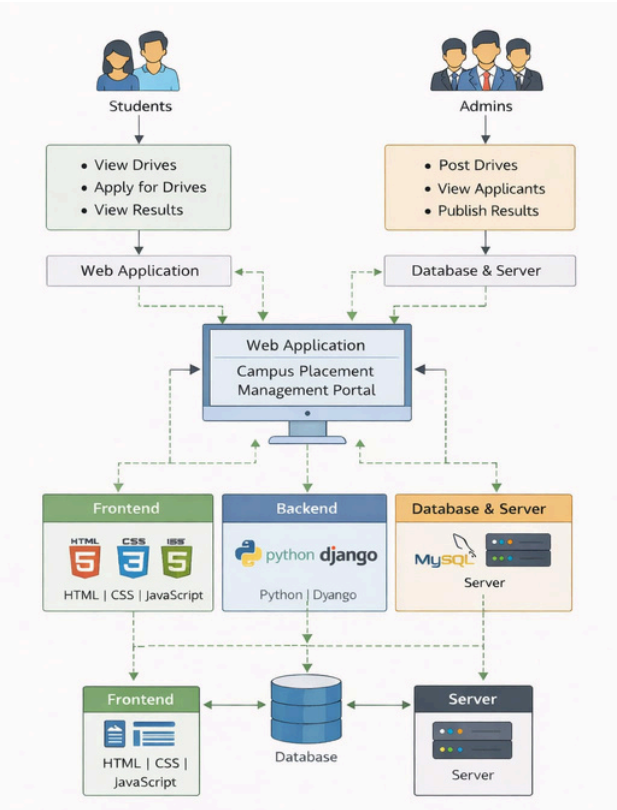

Fig. 2. Architecture of Campus Placement Portal

B. Module Description

1. Authentication Module

This module handles secure login and logout functionality for both admin and student users. It ensures role-based access control so that users are redirected to their respective dashboards after successful authentication. Password encryption and session management are implemented using Django's built-in security features.

2. Admin Module

The Admin module allows the placement officer to manage the overall placement process. Admin can add, update, and delete company details and placement drives. This module also enables the admin to define eligibility criteria such as branch, CGPA, and academic year. Admin can view registered students, review applications, and update placement status (selected, rejected, or pending).

3. Student Module

The Student module provides functionality for students to register, log in, and manage their profiles. Students can update academic details, upload resumes, and view eligible placement drives based on predefined criteria. This module allows students to apply for placement drives and track their application status.

4. Placement Drive Management Module

This module manages all placement drive-related information. It connects company details with eligibility criteria and application deadlines. The module ensures that only eligible students can apply for a particular drive, thereby maintaining fairness and accuracy in the recruitment process.

5. Application Tracking Module

The Application Tracking module records and monitors student applications for placement drives. It allows the admin to review applications and update their status. Students can view real-time updates on their application progress, improving transparency in the placement process.

6. Database Management Module

This module is responsible for storing and managing all system data using the MySQL database. It maintains student profiles, company information, placement drives, and application records. Django ORM ensures efficient data handling, integrity, and secure interaction between the application and the database.

C. *Performance Analysis and Evaluation*

The performance of the Campus Placement Management Portal was analyzed to evaluate its efficiency, reliability, and scalability under real-time usage conditions. The system was tested with multiple user scenarios involving admin and student interactions such as login, profile updates, viewing placement drives, and application submission. The results demonstrate that the application performs efficiently for typical campus placement operations.Overall, the evaluation results indicate that the Campus Placement Management Portal is stable, responsive, and capable of supporting the placement activities of an educational institution. The modular architecture and scalable design allow the system to handle an increasing number of users and data records, making it suitable for real-time deployment in college environments.

IV. RESULT AND DISCUSSION

The Campus Placement Management Portal was successfully developed and tested using HTML, Python with the Django framework, and MySQL database. The system effectively automated the placement process by enabling secure admin and student interactions, accurate eligibility filtering, and efficient application tracking. All core functionalities performed reliably, with smooth data handling and proper role-based access control. Overall, the application reduced manual effort, improved transparency, and provided a stable and efficient solution for managing campus placement activities, making it suitable for real-time deployment in educational institutions.

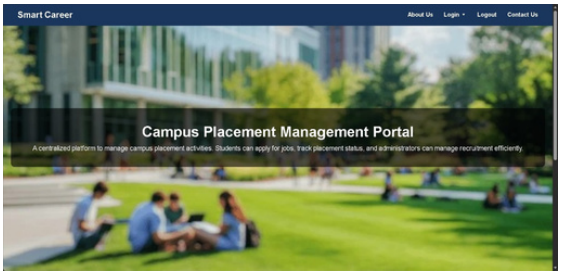

Fig.3. Result

V. ACKNOWLEDGEMENT

The authors sincerely thank Mr. M.S.Venu Gopala Rao guide for him valuable guidance and continuous support throughout this project. They would like to thank the faculty members of the department for their cooperation and encouragement. I am thankful to our institution and management for providing the necessary facilities and resources to complete this project successfully. They also appreciate the support and motivation given by my friends during the project work. Finally, They extend my heartfelt thanks to my family for their constant encouragement and support.

VI. CONCLUSION

The Campus Placement Management Portal was successfully designed and developed using HTML, Python with the Django framework, and MySQL database to automate and simplify campus placement activities. The system provides a secure and centralized platform for managing student information, placement drives, and application processes with role-based access control. By replacing manual procedures with an automated solution, the application reduces errors, saves time, and improves transparency in the recruitment process. The modular architecture and database-driven design ensure reliable performance and data integrity. Overall, the project effectively meets its objectives and offers a scalable and practical solution for efficient campus placement management in educational institutions.

REFERENCES

[1] I. Sommerville, Software Engineering, 10th ed., Pearson Education, 2016.
[2] R. S. Pressman and B. R. Maxim, Software Engineering: A Practitioner's Approach, 8th ed., McGraw-Hill Education, 2015.
[3] A. Silberschatz, H. F. Korth, and S. Sudarshan, Database System Concepts, 6th ed., McGraw-Hill Education, 2011.
[4] Django Software Foundation, "Django Documentation," https://docs.djangoproject.com/, 2025.
[5] Python Software Foundation, "Python Language Reference," https://docs.python.org/, 2025.
[6] Oracle Corporation, "MySQL 8.0 Reference Manual," https://dev.mysql.com/doc/, 2025.
[7] K. Laudon and J. Laudon, Management Information Systems: Managing the Digital Firm, 15th ed., Pearson Education, 2018.
[8] E. Gamma, R. Helm, R. Johnson, and J. Vlissides, Design Patterns: Elements of Reusable Object-Oriented Software, Addison-Wesley, 1995.
[9] T. H. Cormen, C. E. Leiserson, R. L. Rivest, and C. Stein, Introduction to Algorithms, 3rd ed., MIT Press, 2009.
[10] W3Schools, "HTML, CSS and Web Development Tutorials," https://www.w3schools.com/, 2025.
[11] N. R. Patel and S. K. Shah, "Web-Based Education Management Systems: Design and Implementation," International Journal of Computer Applications, vol. 180, no. 25, pp. 1–6, 2018.
[12] S. Kumar and A. Verma, "Automation of Campus Placement System Using Web Technologies," International Journal of Engineering Research and Technology (IJERT), vol. 7, no. 6, pp. 245–249, 2018.
[13] P. Deitel and H. Deitel, Python for Programmers, Pearson Education, 2019.
[14] M. Fowler, UML Distilled: A Brief Guide to the Standard Object Modeling Language, Addison-Wesley, 2004.
[15] J. W. Satzinger, R. B. Jackson, and S. D. Burd, Systems Analysis and Design in a Changing World, Cengage Learning, 2016.
[16] A. K. Sharma and R. Singh, "Design and Development of Web-Based Student Information System," International Journal of Advanced Research in Computer Science, vol. 9, no. 2, pp. 300–304, 2018.
[17] H. Kaur and S. Malhotra, "A Review of Education Management Systems Using Web Technologies," International Journal of Computer Science Trends and Technology, vol. 6, no. 4, pp. 10–14, 2018.
[18] D. M. Kroenke and D. Auer, Database Processing: Fundamentals, Design, and Implementation, Pearson Education, 2015.
19] A. Dennis, B. H. Wixom, and R. M. Roth, Systems Analysis and Design, 6th ed., Wiley, 2015.
[20] S. Chandra and K. Somayaji, "Web-Based Placement Management System," International Journal of Innovative Research in Computer Science and Engineering, vol. 4, no. 3, pp. 112–116, 2017.
[21] J. Nielsen, Usability Engineering, Morgan Kaufmann, 1993.
[22] B. Eckel, Thinking in Python, Prentice Hall, 2016.
[23] S. Gupta and A. Jain, "Secure Authentication Techniques in Web Applications," International Journal of Computer Applications, vol. 167, no. 4, pp. 25–30, 2017.
[24] IEEE Computer Society, "Software Engineering Standards," IEEE Press, 2014.
[25] A. S. Tanenbaum and H. Bos, Modern Operating Systems, 4th ed., Pearson Education, 2015.
[26] R. Buyya, J. Broberg, and A. Goscinski, Cloud Computing: Principles and Paradigms, Wiley, 2011.
[27] S. McConnell, Code Complete, 2nd ed., Microsoft Press, 2004.
[28] P. Jalote, An Integrated Approach to Software Engineering, Springer, 2005.
[29] A. Verma and R. Mehta, "Role-Based Access Control in Web Applications," International Journal of Advanced Computer Science and Applications, vol. 9, no. 5, pp. 180–185, 2018.
[30] M. Singh and P. Kaur, "A Study on Automated Placement Management Systems in Educational Institutions," International Journal of Computer Science and Information Technologies, vol. 9, no. 1, pp. 45–50, 2018.

BIOGRAPHIES OF AUTHORS

Sheik Tajuddin is a B.Tech student specializing in Computer Science and Engineering at Bonam Venkata Chalamayya Engineering College, Odalarevu, India, and is expected to graduate in April 2026. She has contributed to curriculum-based academic projects as part of her degree program. She is actively involved in team-based coursework and collaborative academic activities. Her academic interests include applying theoretical knowledge to practical system development. She aims to continue learning through academic and project work. He can be contacted at 22221a05a5@bvcgroup.in **ORCID :** https://orcid.org/0009-0002-2423-1244

Pati Satya Sri is a B.Tech student specializing in Computer Science and Engineering at Bonam Venkata Chalamayya Engineering College, Odalarevu, India, and is expected to graduate in April 2026. She has contributed to curriculum-based academic projects as part of her degree program. She is actively involved in team-based coursework and collaborative academic activities. Her academic interests include applying theoretical knowledge to practical system development. She aims to continue learning through academic and project work. He can be contacted at 22221a0589@bvcgroup.in **ORCID :** https://orcid.org/0009-0001-6804-4291

Sheik Ashma is a B.Tech student specializing in Computer Science and Engineering at Bonam Venkata Chalamayya Engineering College, Odalarevu, India, and is expected to graduate in April 2026. She has contributed to curriculum-based academic projects as part of her degree program. She is actively involved in team-based coursework and collaborative academic activities. Her academic interests include applying theoretical knowledge to practical system development. She aims to continue learning through academic and project work. He can be contacted at 22221a05a4@bvcgroup.in **ORCID :** https://orcid.org/0009-0001-2099-2188

Mushini Meghana is a B.Tech student specializing in Computer Science and Engineering at Bonam Venkata Chalamayya Engineering College, Odalarevu, India, and is expected to graduate in April 2026. She has contributed to curriculum-based academic projects as part of her degree program. She is actively involved in team-based coursework and collaborative academic activities. Her academic interests include applying theoretical knowledge to practical system development. She aims to continue learning through academic and project work. He can be contacted at 22221a0576@bvcgroup.in **ORCID :** https://orcid.org/0009-0002-5835-0639

Pechetti Sai Rama Rao is a B.Tech student specializing in Computer Science and Engineering at Bonam Venkata Chalamayya Engineering College, Odalarevu, India, and is expected to graduate in April 2026. She has contributed to curriculum-based academic projects as part of her degree program. She is actively involved in team-based coursework and collaborative academic activities. Her academic interests include applying theoretical knowledge to practical system development. He aims to continue learning through academic and project work. He can be contacted at 22221a0592@bvcgroup.in **ORCID :** https://orcid.org/0009-0009-2920-4123

Manepalli Badrinath is a B.Tech student specializing in Computer Science and Engineering at Bonam Venkata Chalamayya Engineering College, Odalarevu, India, and is expected to graduate in April 2026. She has contributed to curriculum-based academic projects as part of her degree program. She is actively involved in team-based coursework and collaborative academic activities. Her academic interests include applying theoretical knowledge to practical system development. He aims to continue learning through academic and project work. He can be contacted at 22221a0571@bvcgroup.in **ORCID :** https://orcid.org/0009-0006-4585-9398

M.S.Venu Gopala Rao is an Associate Professor in the department of Computer Science and Engineering at Bonam Venkata Chalamayya Engineering College, Odalarevu. He holds an M.Tech degree in Computer Science and Engineering from Acharya Nagarjuna University in Guntur, India. His research area Texture Classification - is a computer vision task that categorizes images or image regions into distinct material types based on their surface patterns, such as wood, fabric, or stone. He has received several patents in the field of texture classification. He can be contacted at msvgopalarao.bvce@bvcgroup.in

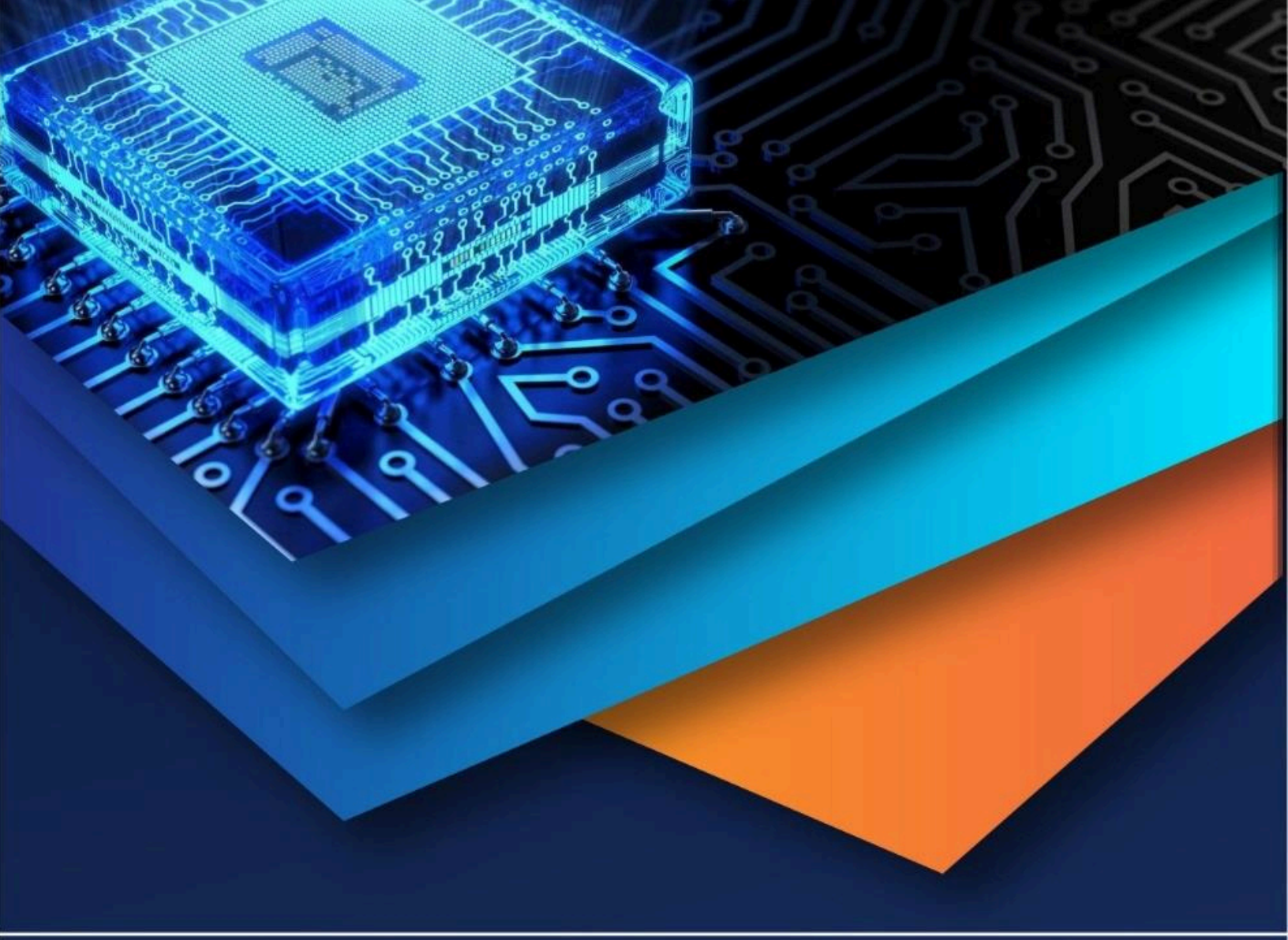

10.22214/IJRASET

45.98

IMPACT FACTOR: 7.129

IMPACT FACTOR: 7.429

INTERNATIONAL JOURNAL FOR RESEARCH

IN APPLIED SCIENCE & ENGINEERING TECHNOLOGY

Call : 08813907089 (24*7 Support on Whatsapp)