Campus Placement Management Portal

(Admin, Trainer/Faculty, Student)

Batch Members	Registered Numbers
Sheik Tajuddin	(22221A05A5)
Pati Satya Sri	(22221A0589)
Sheik Ashma	(22221A05A4)
Mushini Meghana	(22221A0576)
Pechetti Sai Rama Rao	(22221A0592)
Manepalli Badrinath	(22221A0571)

Project Guide: Mr.M.S.Venu Gopal Rao

Project Coordinator: Mr.M.V.K.Subhash

HOD: Dr.Sheik Meera Sharif

Department: Computer Science and Engineering

Academic Year: 2025 - 2026

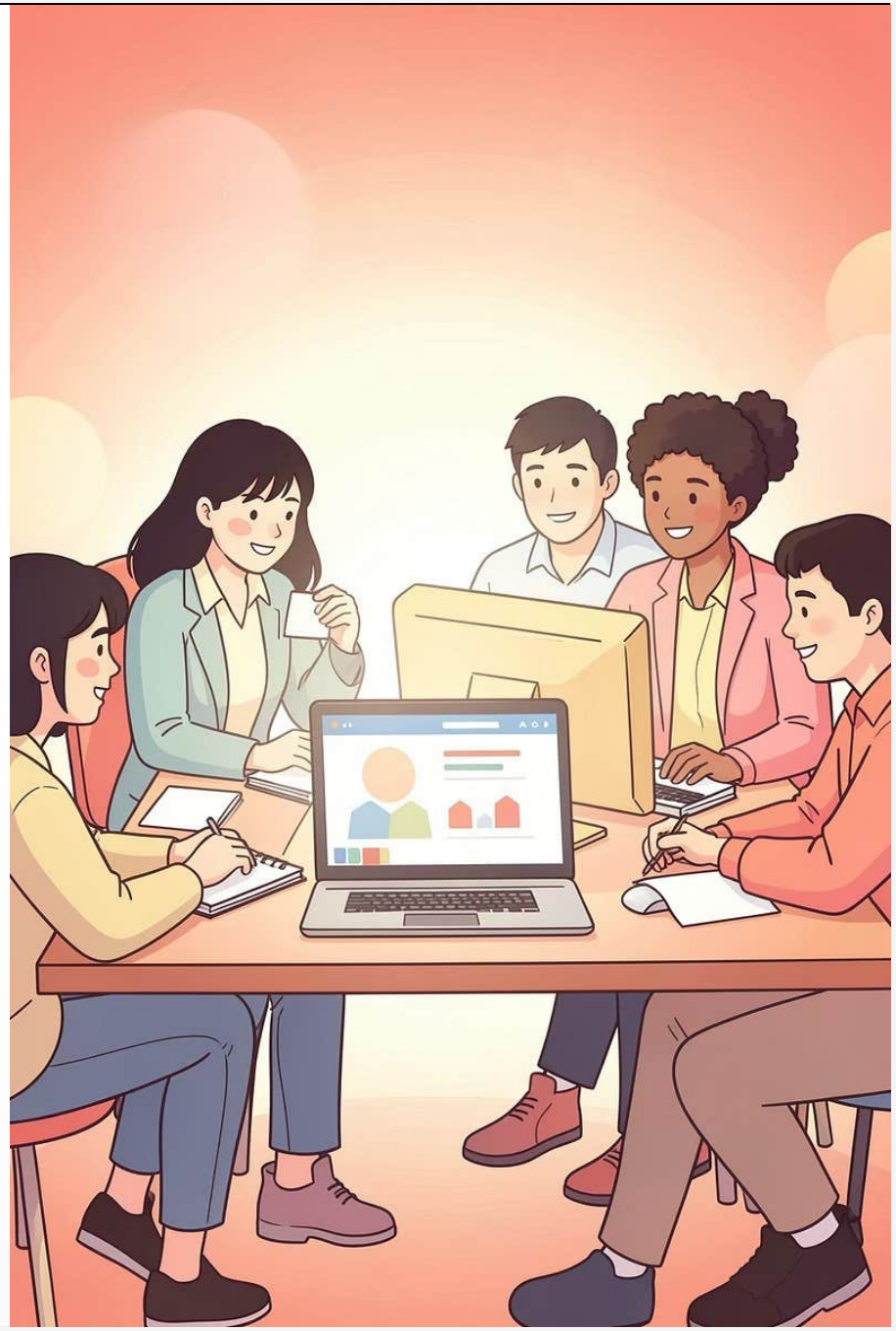

Campus Placement Management Portal

Streamlining career opportunities for students and administrators.

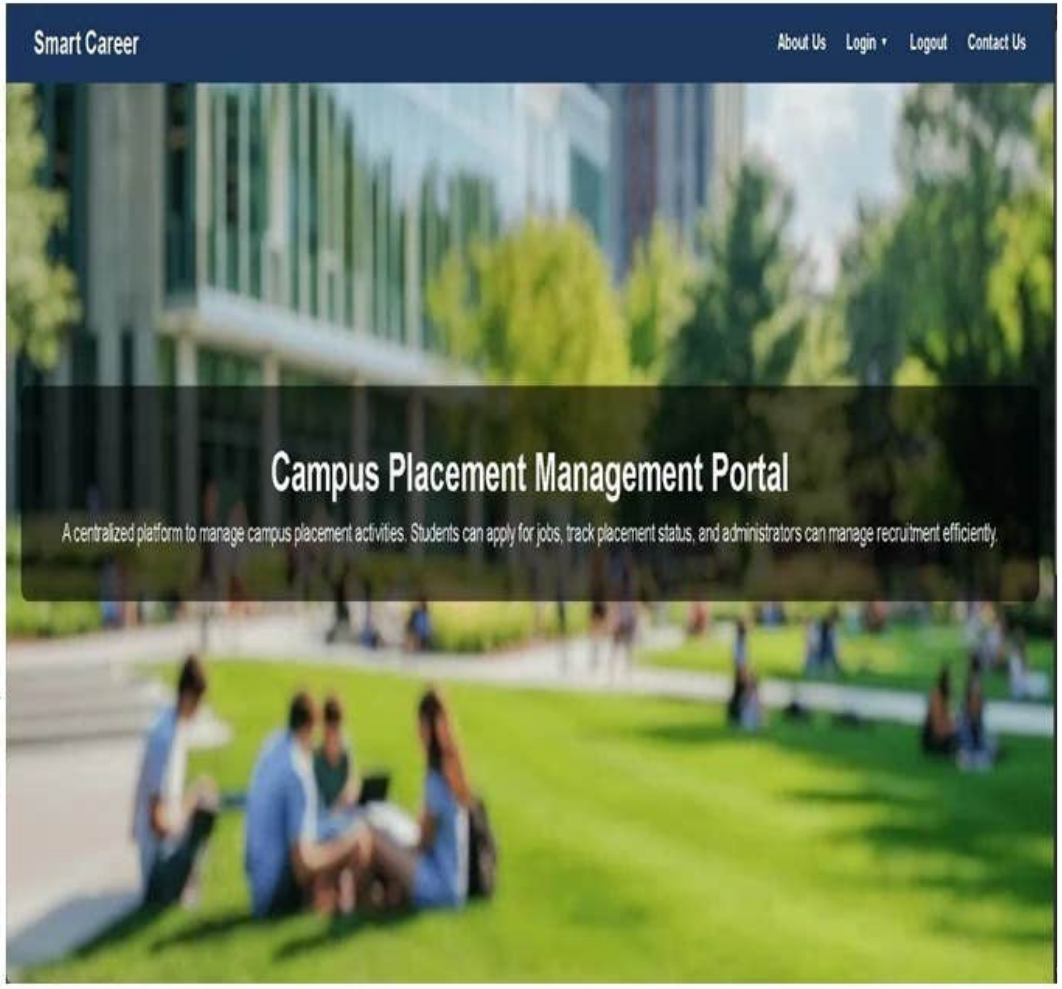

Student Registration Module:

→Allowsnewstudentsto createan accountintheportal

→Collects academic and personal details

→Performs input validation before submission

→Stores student data securely in database

→Prevents duplicate registrations using email/roll number

→Provides authentication credentials for login

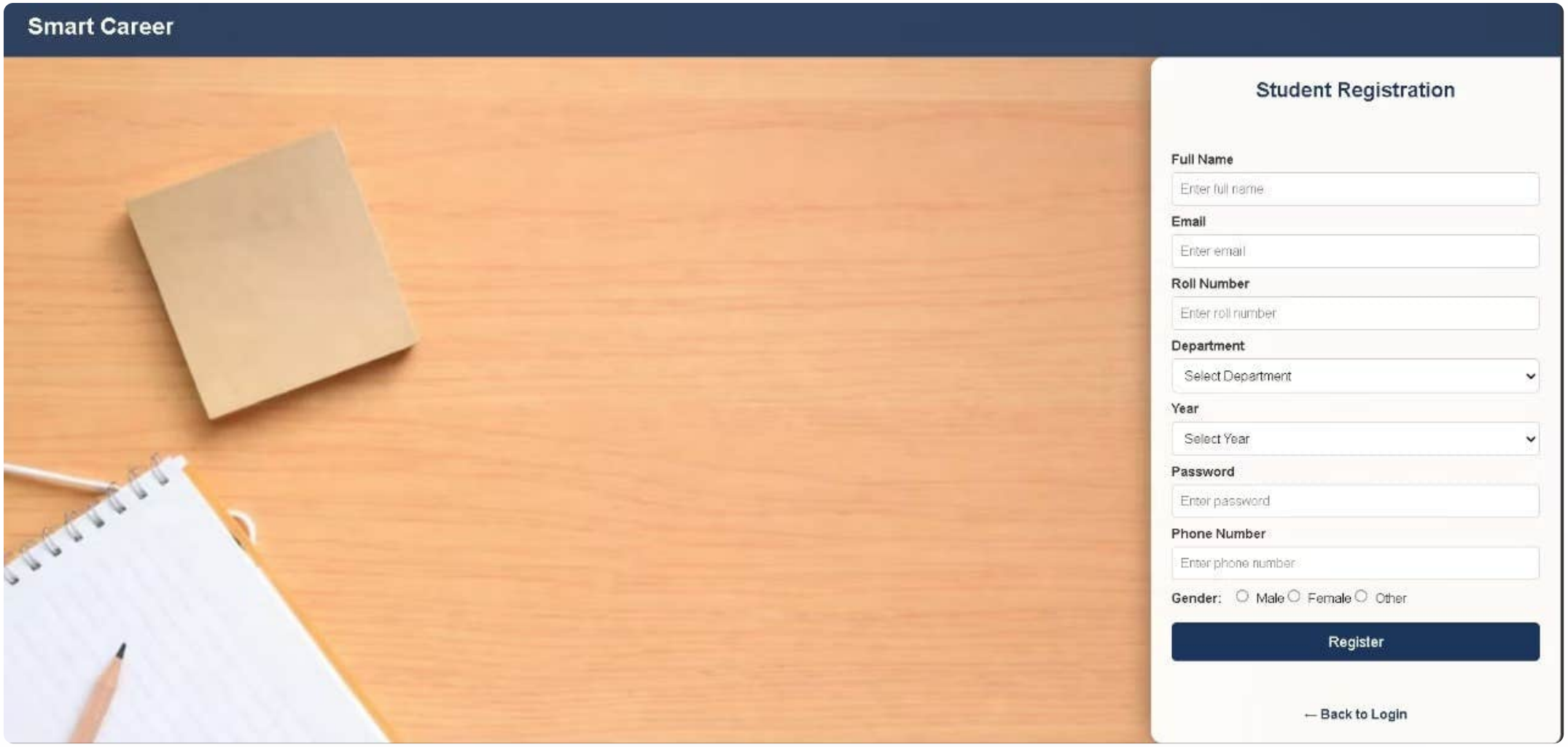
Smart Career
Student Registration
Full Name
Enter full name
Email
Enter email
Roll Number
Enter roll number
Department
Select Department
Year
Select Year
Password
Enter password
Phone Number
Enter phone number
Gender: Male Female Other
Register
← Back to Login

Student Login:

→Providessecurelogin for registered students

→Authenticates using Roll Number and Password

→Validates credentials with database records

→Implements encrypted password verification

→Creates user session after successful login

→Redirects user to student dashboard

Smart Career

Student Login

Roll Number

Password

Login

New student? Register

← Back to Home

Student Dashboard:

→Personalizeddashboard displayed after successful student login

→Centralized interface for managing all placement activities

→Provides quick navigation to Profile, Drives, and Results modules

→Allows students to update personal, academic, and resume details

→Displays active company recruitment drives dynamically

→Enables students to apply for jobs based on eligibility criteria

→Tracks application status (Applied, Shortlisted, Selected, Rejected)

→Shows final selection results and placement outcomes

→Retrieves and updates data in real time from the database

→Ensures secure session handling and authorized access co

Smart Career - Student

Back to Home Logout

Profile

Available Drives

Selected Students

Admin login module:

→Secure authenticationinterfacefor placement administrators

→Allows login using authorized username and password

→Verifies credentials against admin database records

→Encrypts and validates passwords for security

→Prevents unauthorized access to system controls

→Creates authenticated session after successful login

→Redirects admin to management dashboard

→Handles invalid login attempts with error messages

→Implements role-based access control for admin users

→Ensures overall system security and data protection

Smart Career

Admin Login

Username

Password

Login

← Back to Home

Modules Shown

1.View RegisteredStudents
2.Post DriveNotices
3.Applied Students
4.Selected Students

Admin Dashboard(Placement Management Panel):

→Centralizeddashboarddisplayed afteradminauthentication

→Provides complete control over placement management activities

→Allows viewing and managing all registered student records

→Enables posting and updating recruitment drive notices

→Displays list of students who applied for each drive

→Supports filtering and shortlisting eligible candidates

→Allows updating application status (Selected/Rejected/Shortlisted)

→Publishes final placement results to students

→Performs full CRUD operations on students, drives, and applications

→Dynamically connected to database for real-time data updates

View Registered Students

Post Drive Notices

Applied Students

Selected Students

@ 2026 Smart Career | All Rights Reserved.

Tools & Technologies Used

Python (Django)

Used to develop backend logic, handle authentication, and manage database operations.

HTML, CSS, JavaScript

Used to design responsive and user-friendly frontend pages.

MySQL Database

Stores student details, admin data, drives, and application records securely.

GitHub

Used for version control and project source code management.

VS Code

Code editor used for development and debugging.

Django ORM

Used to interact with the database without writing complex SQL queries.

Advantages of the System

- Automates the complete placement process digitally
- Reduces manual paperwork and administrative effort
- Centralized database for students, drives, and results
- Real-time application tracking and status updates
- Secure authentication for students and administrators
- Faster communication between admin and students

Limitations / Disadvantages

- Requires stable internet connection for access
- Dependent on server/database availability
- Initial setup and maintenance cost
- Limited scalability without cloud deployment
- Security risks if authentication is not implemented properly
- Requires technical knowledge for system management

Project Conclusion

Successfullydevelopeda centralized,web-based Campus Placement Management System that automates previously manual placement activities, significantly reducing paperwork and administrative effort. The system implements secure authentication mechanisms for both students and administrators, ensuring data privacy and controlled access. It enables students to register online, apply for job opportunities, and track their application status in real time, while providing administrators with full control over managing recruitment drives, applications, and results. With efficient SQL database integration and real-time updates, the platform ensures accurate data handling and smooth workflow management. Built using a complete Python Full Stack architecture encompassing frontend, backend, and database layers, the system enhances transparency, improves accuracy, and greatly increases the overall efficiency of the campus placement process.

Thank You!

Thankyou foryourtime and attention to our Campus Placement Management Portal presentation.

For further inquiries or a live demonstration, please feel free to ask us.