SAP PROJECT REPORT

Procure-to-Pay (P2P) – Full Purchasing Cycle

SAP Business Technology Platform (BTP)

Modules: MM | FI | SD

System: SAP ERP — ECC 6.0 / S/4HANA

Author Details

Name	Saurav Kumar
Roll Number	23053524
Program	SAP BTP
Branch	B. Tech
Stream	CSE
Batch	2023 - 2027
Date of Submission	19th April 2026

1. Title & Introduction

This report presents an in-depth examination of the Procure-to-Pay (P2P) cycle within the SAP Materials Management (SAP MM) module, undertaken as a component of the SAP Business Technology Platform (BTP) academic programme. The P2P cycle encompasses the full range of business activities that a company must perform from the moment it recognises a requirement for goods or services right through to the point at which the supplier receives payment and the transaction is closed in the accounting system.

Modern enterprises depend on a tightly coordinated procurement function because purchasing decisions directly affect cash flow, inventory levels, production continuity, and supplier relationships. SAP MM brings all of these interconnected activities into a single unified environment, eliminating the fragmentation that arises when procurement, warehousing, and finance teams rely on independent tools and manual handovers. The objective of this project is to trace every step of that cycle, explain the logic behind each transaction, and demonstrate how the system ensures accuracy and control throughout.

2. Process Flow Diagram

The diagram below illustrates the complete Procure-to-Pay cycle as a sequential flow, showing each transaction step, its SAP transaction code, and how each stage connects to the next through automatic system triggers.

-- *Figure 1: End-to-End P2P Process Flow Diagram — ME51N → ME41 → ME21N → MIGO → MIRO → F110*

3. Problem Statement

Organizations that have not adopted an integrated ERP solution typically manage procurement through a patchwork of disconnected methods: spreadsheets for tracking purchase requests, email threads for vendor communication, physical signatures for approvals, and separate accounting software for recording liabilities and payments. This fragmented approach creates several recurring problems that grow more damaging as the organization scales.

Lack of Visibility Across Departments

When a department raises a purchase request on paper or in a standalone system, there is no reliable mechanism for other parts of the organization to see its status. Finance cannot anticipate the liability, the warehouse cannot plan for the incoming delivery, and management cannot monitor spend commitments in real time. Decisions are made on the basis of incomplete information, which leads to either excessive purchasing or unexpected shortages.

Approval Bottlenecks and Compliance Gaps

Manual approval chains are slow and difficult to enforce consistently. A purchase request may be forwarded to several individuals before reaching the right authoriser, and there is no system-level guarantee that the correct policy has been followed. Audit trails are sparse, and non-compliant purchases often go undetected until financial reporting reveals an unexplained variance.

Invoice Matching Errors and Delayed Payments

Matching a supplier invoice to the original purchase order and the goods receipt document is a time-intensive task when performed manually. Discrepancies in quantity, unit price, or tax treatment require back-and-forth communication with the supplier, delaying payment. Late payments attract penalty interest, erode supplier goodwill, and can disrupt the supply of critical materials.

4. Solution / Features

SAP MM resolves the above challenges by implementing the P2P cycle as a sequence of formally linked transactions. Every action generates a numbered document, every document references its predecessor, and the system enforces rules and validations at each step before allowing the process to advance. The six core transactions that make up the cycle are described below.

Purchase Requisition — Transaction ME51N

The cycle is initiated when an internal stakeholder identifies a need and raises a Purchase Requisition through transaction ME51N. This document records the material or service required, the quantity, the requested delivery date, and the cost centre or project that will bear the expenditure. The requisition does not commit the company financially; it is an internal trigger that activates the purchasing workflow. Configurable release strategies ensure that requisitions above defined value thresholds are reviewed and approved by the appropriate authority before any external action is taken.

Request for Quotation — Transaction ME41

Where competitive sourcing is required, the purchasing team issues a Request for Quotation to one or more pre-approved suppliers using transaction ME41. Each supplier's response is captured in the system, and SAP's price comparison report enables a side-by-side evaluation of bids across multiple criteria including unit price, delivery lead time, and payment terms. The outcome of this process informs the selection of the supplier and the terms that will be encoded in the purchase order.

Purchase Order — Transaction ME21N

The Purchase Order created in ME21N is the legally binding document that communicates the company's commitment to a supplier. It specifies the exact materials, quantities, agreed prices, delivery schedule, and payment terms. SAP automatically retrieves pricing conditions from vendor master records and purchasing info records, ensuring that negotiated contracts are applied consistently and without manual re-entry. The PO becomes the reference document for all subsequent steps in the cycle, and any deviation from its terms triggers a system-level notification.

Goods Receipt — Transaction MIGO

When the supplier delivers the goods, the receiving team posts a Goods Receipt against the relevant Purchase Order using transaction MIGO. The system automatically increases the inventory balance by the received quantity and posts a provisional accounting entry that debits the GR/IR clearing account, signalling that goods have arrived but the invoice has not yet been verified. From this moment, the goods are available for internal consumption, and the three-way match process can proceed once the invoice arrives.

Invoice Verification — Transaction MIRO

The supplier's invoice is entered in SAP via transaction MIRO and automatically compared against both the Purchase Order and the Goods Receipt in a three-way match. The system checks whether the invoiced quantity matches the received quantity and whether the billed price falls within the tolerance limits defined for that supplier or material. If all three documents are consistent, the invoice posts cleanly and the vendor liability is recognised in Financial Accounting. Any discrepancy outside the defined tolerance range places the invoice in a blocked state, preventing payment until a designated reviewer investigates and resolves the issue.

Payment Run — Transaction F110

The final step in the P2P cycle is the automated payment run executed through transaction F110. The system identifies all open vendor invoices that have reached their due date, groups them by payment method and bank account, generates payment documents, and transmits the payment instructions to the bank. The vendor's open items are cleared in the Accounts Payable sub-ledger, the bank account is credited in the General Ledger, and the entire procurement event is fully settled and documented in the system.

5. Screenshots

The following screenshots capture each transaction as it appears in the SAP graphical user interface, illustrating the actual input screens and system responses at every stage of the P2P cycle.

Step	T-Code	Action Performed	System Outcome
1	ME51N	Create Purchase Requisition	Internal demand recorded; approval workflow activated
2	ME41	Issue Request for Quotation	Bids captured; price comparison report generated
3	ME21N	Create Purchase Order	Legal commitment issued to supplier; PO number generated
4	MIGO	Post Goods Receipt	Stock increased; GR/IR clearing account debited
5	MIRO	Verify Supplier Invoice	Three-way match executed; liability posted or invoice blocked
6	F110	Execute Automatic Payment Run	Vendor paid; open items cleared in Accounts Payable

Table 1: P2P Transaction Flow Summary

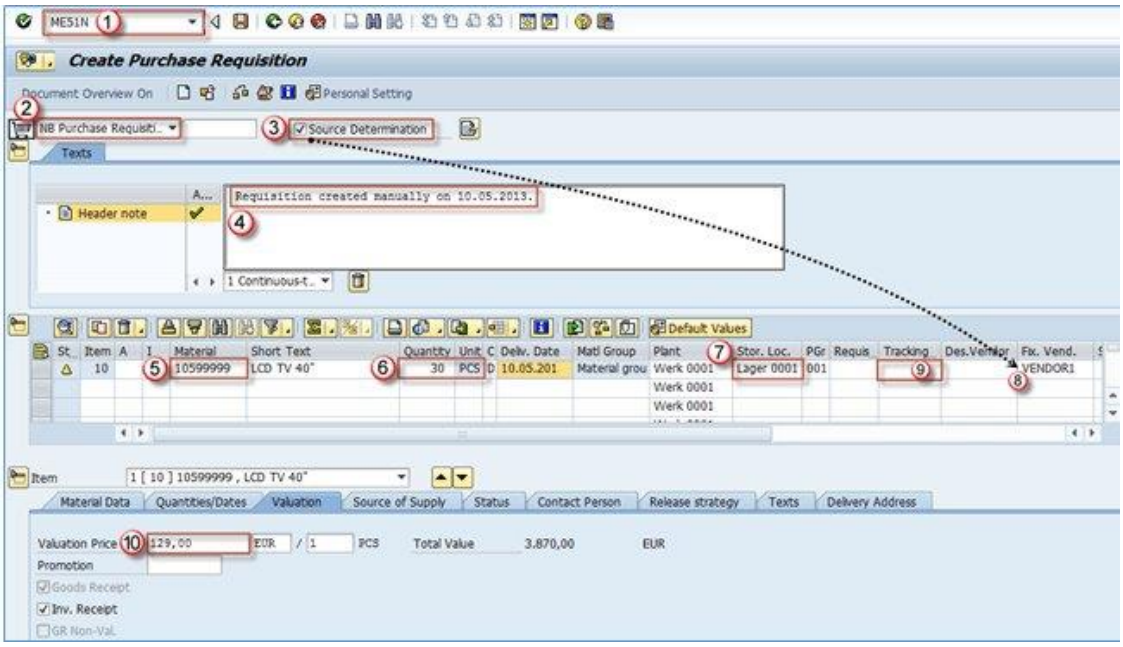

Figure 2: Purchase Requisition creation screen in ME51N — material, quantity, delivery date, and valuation price fields highlighted

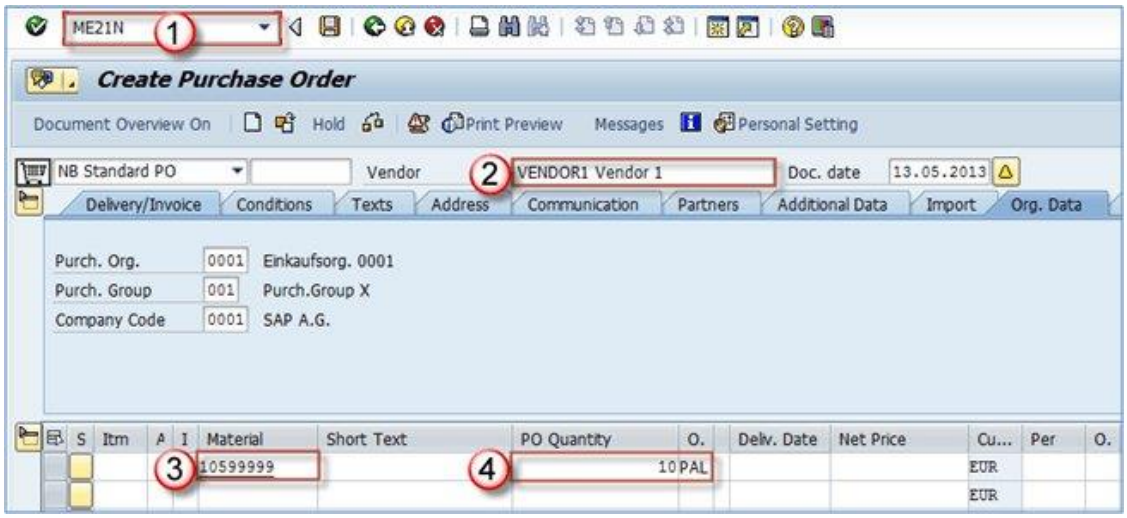

Figure 3: Purchase Order entry screen in ME21N — vendor selection, material line item, and PO quantity fields

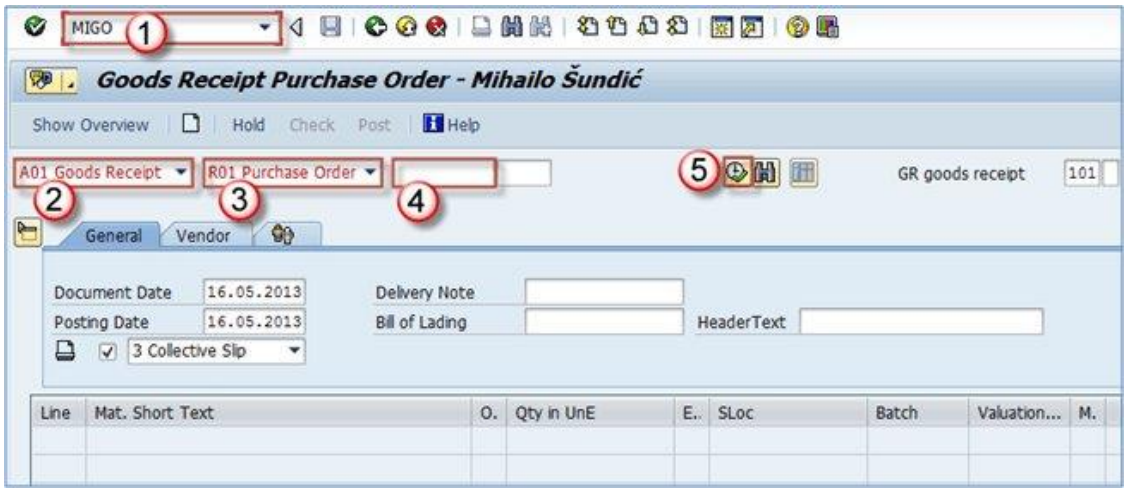

Figure 4: Goods Receipt posting screen in MIGO — PO reference, goods receipt action, and posting date

Figure 5: Invoice Verification screen in MIRO — supplier invoice matched against PO and goods receipt for three-way validation

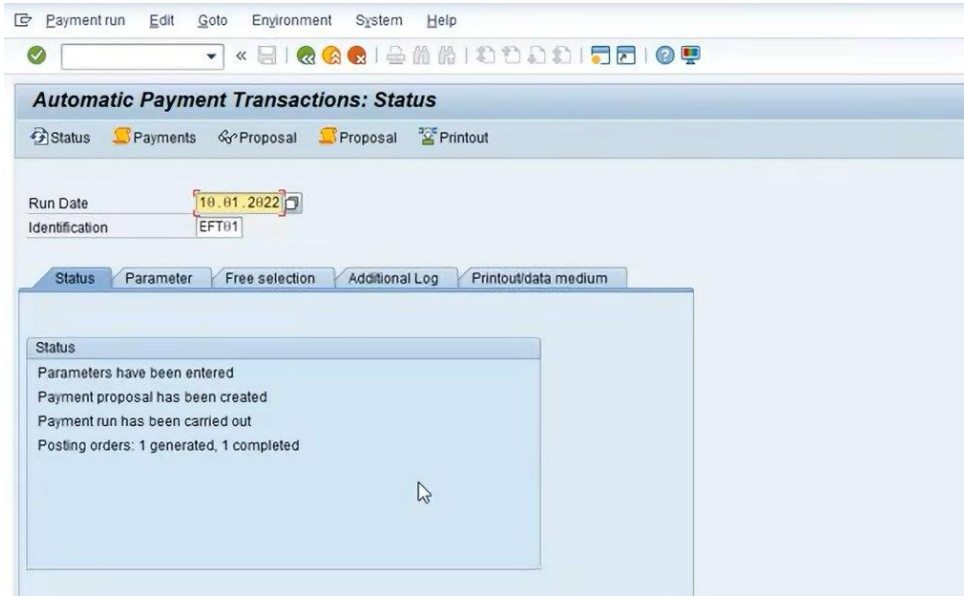

Figure 6: Automatic Payment Run status screen in F110 — payment proposal created, run executed, and posting orders completed

6. Tech Stack

SAP ERP — ECC 6.0 and S/4HANA

SAP ECC has served as the standard on-premise ERP backbone for global enterprises for several decades. Its successor, SAP S/4HANA, is engineered on the in-memory HANA database platform and delivers significantly faster data processing, a consolidated data model that removes redundant tables, and native analytics capabilities that allow operational and reporting functions to run within the same system environment.

SAP MM — Materials Management

SAP MM is the module responsible for orchestrating the entire P2P cycle. It governs the creation and approval of purchase requisitions, the issuance of purchase orders, the recording of goods movements, and the verification of supplier invoices. Its deep integration with Financial Accounting ensures that every procurement event is immediately reflected in the correct ledger accounts, and its connection to Sales and Distribution enables demand-driven replenishment without manual intervention.

SAP FI — Financial Accounting

Every operationally significant event in the P2P cycle produces a corresponding financial posting that is handled automatically by SAP FI. The goods receipt generates a provisional GR/IR entry, the invoice verification records the vendor liability, and the payment run clears the open item and updates the bank account balance. The Accounts Payable sub-module within FI maintains the complete history of transactions with each supplier and drives the due-date logic that governs the payment run.

SAP GUI

SAP GUI is the client application that connects users to the SAP application server. All six transactions described in this report are accessed and executed through SAP GUI. It provides a consistent interface across all SAP modules and is the standard tool in ECC environments, continuing to operate alongside the browser-based Fiori interface in S/4HANA deployments.

SAP Business Technology Platform

SAP BTP is Anthropic's cloud-neutral extension platform that enables organisations to build custom applications, automate workflows, and integrate SAP systems with third-party tools without touching the core ERP configuration. In a procurement context, BTP can host supplier portals, connect SAP to external e-invoicing networks, and surface real-time spend dashboards for management reporting.

Modules integrated:

- SAP MM (Materials Management) — Core procurement and inventory management
- SAP FI (Financial Accounting) — Accounts Payable, GR/IR clearing, and payment processing
- SAP SD (Sales and Distribution) — Demand signals that initiate procurement requirements

7. Unique Points

The P2P process in SAP MM incorporates several design characteristics that distinguish it from both manual procurement methods and simpler purchasing tools. The most significant of these are described below.

Automated Three-Way Match

The automatic reconciliation of the Purchase Order, the Goods Receipt, and the supplier Invoice is the central control mechanism of the P2P cycle. Rather than relying on a finance team member to manually compare three separate documents, SAP performs this check programmatically at the moment of invoice entry. Tolerances for price and quantity variances can be configured at the material or supplier level, and any invoice that falls outside those tolerances is blocked automatically until a qualified reviewer examines it. This removes a significant source of manual effort and virtually eliminates the risk of paying incorrect amounts.

End-to-End Document Linkage

Each document generated during the P2P cycle carries a reference to the document that preceded it. The payment document points to the invoice, the invoice points to the goods receipt, the goods receipt points to the purchase order, and the purchase order points to the originating requisition. This unbroken chain means that any transaction can be investigated from any point in the cycle. A finance manager querying a payment can trace it all the way back to the internal request that started the process, a capability that is invaluable during audits or supplier disputes.

Release Strategy and Spending Controls

SAP MM allows organisations to define approval workflows, known as release strategies, that are triggered automatically based on configurable criteria such as order value, material type, or purchasing organisation. A low-value order might require only a single approval, whereas a high-value capital purchase might require sign-off from multiple levels of management before it can be transmitted to the supplier. These controls are enforced by the system rather than relying on individual discipline, which ensures consistent policy compliance regardless of who raises the requisition.

Real-Time Financial Visibility

Because SAP MM and SAP FI share a single database, every goods movement and invoice posting is immediately visible in the financial statements. There is no batch processing delay, no end-of-day reconciliation, and no period where the operational records and the accounting records are out of step. A CFO viewing the balance sheet at any point during the month is looking at data that accurately reflects every procurement transaction that has been posted up to that moment.

8. Future Improvements

Although the SAP MM P2P process is well-established and widely deployed, several developments in enterprise technology are actively reshaping how organisations approach procurement, and these trends are likely to define the next generation of P2P implementations.

Transition to SAP S/4HANA

A substantial proportion of SAP customers are currently planning or actively executing their migration from ECC to S/4HANA. For the P2P process, this transition brings several tangible improvements: the simplified data model reduces storage requirements and speeds up transaction processing, the unified journal eliminates the need to reconcile sub-ledgers with the general ledger, and the embedded analytical tools allow procurement managers to monitor key performance indicators without leaving the transactional system.

Supplier Integration via SAP Ariba

Connecting the internal SAP MM environment to the SAP Ariba network transforms the P2P process from a company-internal workflow into a fully collaborative supplier interaction. Suppliers receive purchase orders electronically, confirm acceptance, provide advance shipping notifications, and submit invoices through a standardised portal. Each of these actions updates the SAP system in real time, reducing email-based communication, accelerating the matching process, and giving both parties a single shared view of the transaction status.

Intelligent Document Processing

Machine learning models trained on historical invoice data can read incoming supplier invoices in any format, extract the relevant fields, and propose the corresponding SAP postings automatically. When the extracted data matches the purchase order and goods receipt within tolerance, the invoice can be posted without human intervention. Exception handling is limited to genuinely anomalous cases, freeing the accounts payable team to focus on issue resolution rather than routine data entry.

Mobile Approvals through SAP Fiori

SAP Fiori’s mobile-optimised applications allow approvers to review and release purchase requisitions and purchase orders from any device without logging into the full SAP GUI environment. Notifications are pushed to the approver’s mobile device, the relevant document details are presented in a simplified format, and approval or rejection can be completed in a few taps. This capability reduces the approval cycle time significantly, particularly in organisations where key approvers travel frequently.

9. Conclusion

The Procure-to-Pay cycle in SAP MM demonstrates how an integrated enterprise system can transform a fragmented, manual business process into a controlled, transparent, and highly automated workflow. The six transactions that form the core of the cycle — from the initial purchase requisition through to the final payment run — are not isolated steps but a tightly connected sequence in which each action builds directly on the one before it and creates the foundation for the one that follows.

The value that SAP delivers through this process goes well beyond simple automation. The three-way match protects the organisation from financial loss without requiring manual oversight of every transaction. The document linkage ensures that any event in the cycle can be fully traced and explained. The release strategy enforces spending controls consistently across the organisation. And the real-time integration with Financial Accounting means that management always has an accurate and current view of the company's procurement commitments and liabilities.

In an environment where supply chain disruptions, cost pressures, and regulatory requirements are increasing in complexity, the ability to manage procurement with precision and transparency is a genuine competitive advantage. The SAP MM P2P process provides that capability, and the skills required to configure, operate, and optimise it are among the most valued in enterprise software today.

Working through this project has provided a thorough understanding of how procurement logic is implemented in SAP, how the individual transactions relate to one another, and how the system's built-in controls protect business integrity at every stage of the purchasing cycle.