Abstract

Clustering elements based on behavior across time granularities

Keywords:

Where they lie on the mds plot of total, hod, moy, wkndwday and wpd

```
## Joining, by = "customer_id"
```

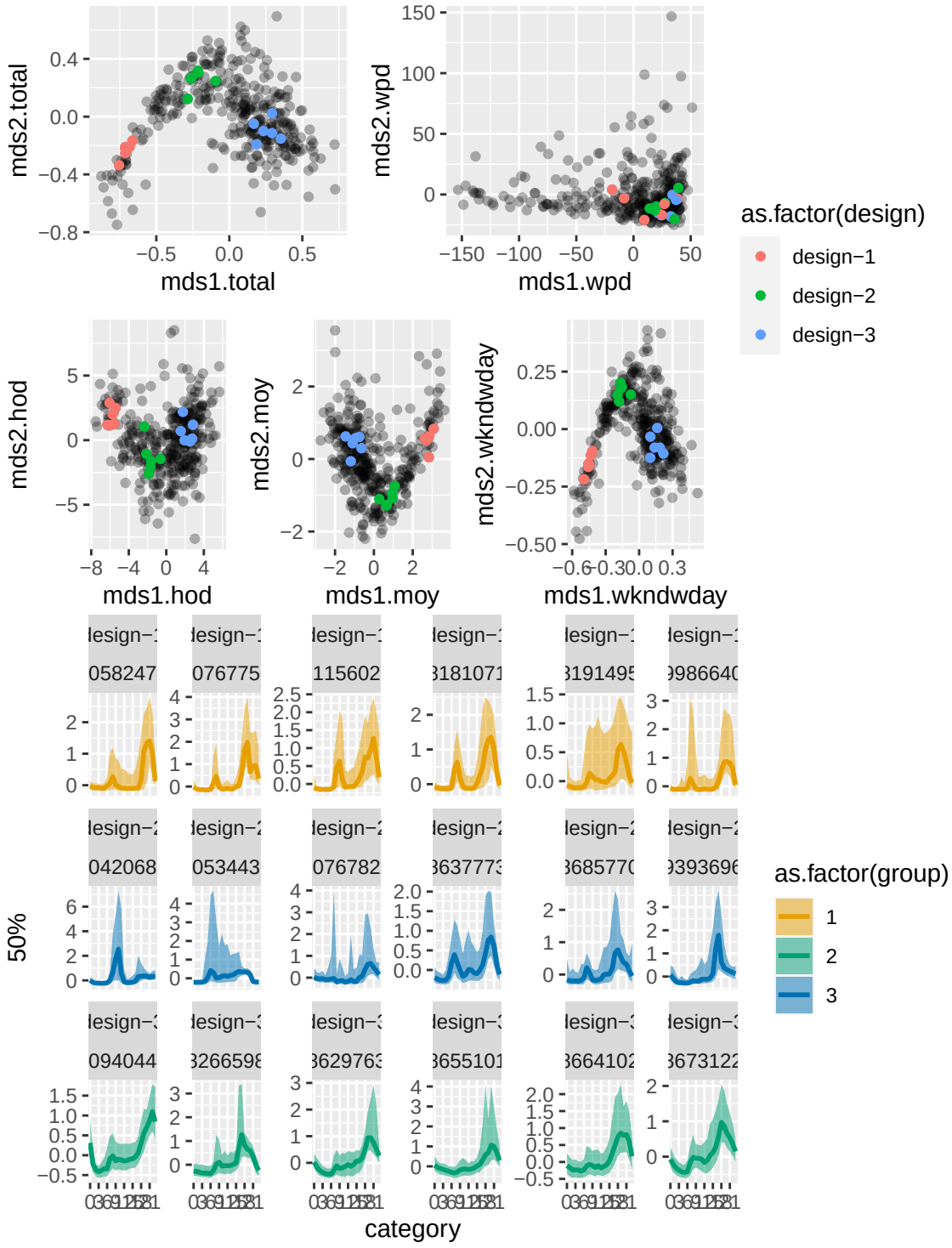

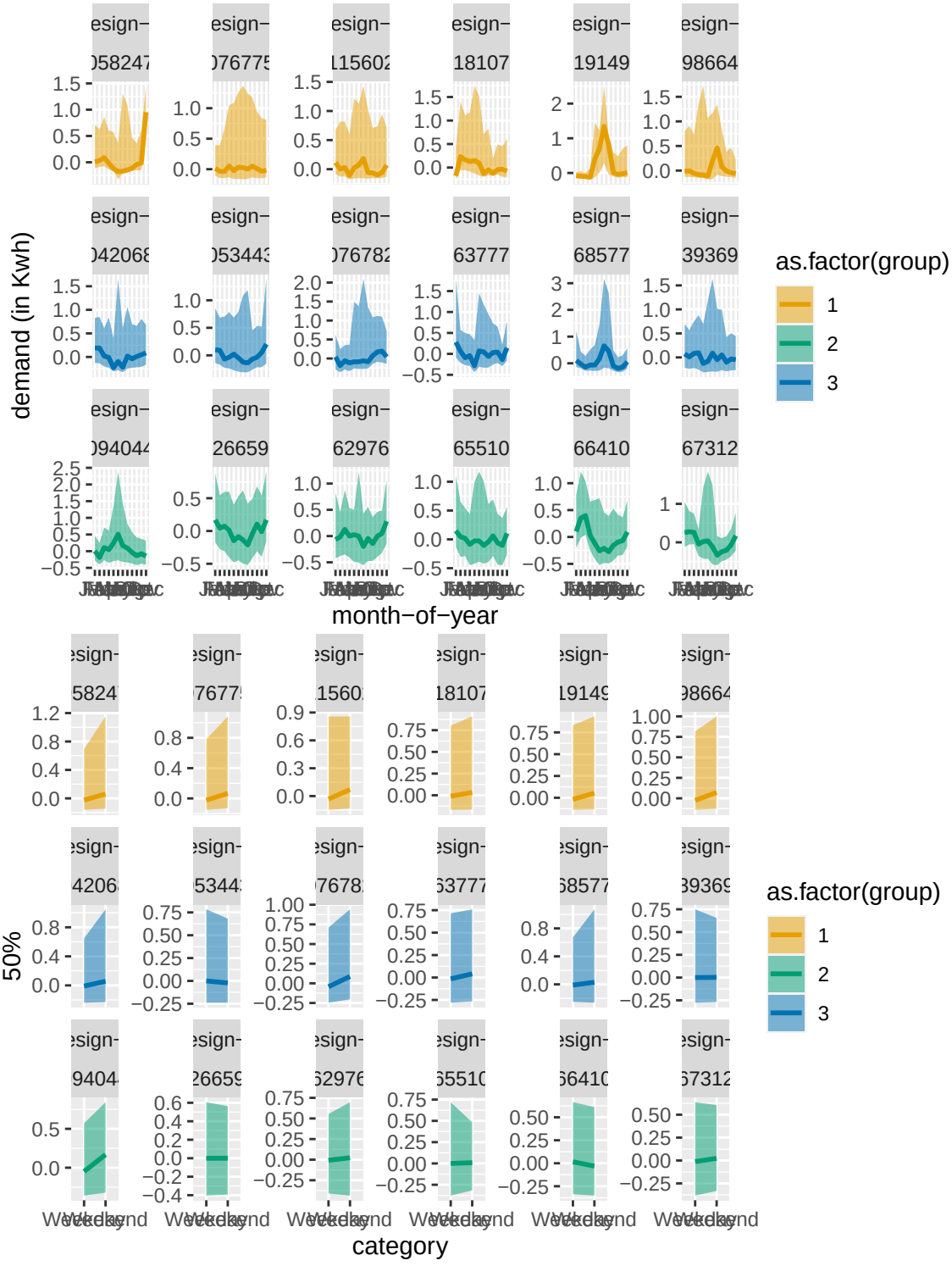
demand (in Kwh)
month−of−year
as.factor(group)
1
2
3
50%
category
as.factor(group)
1
2
3

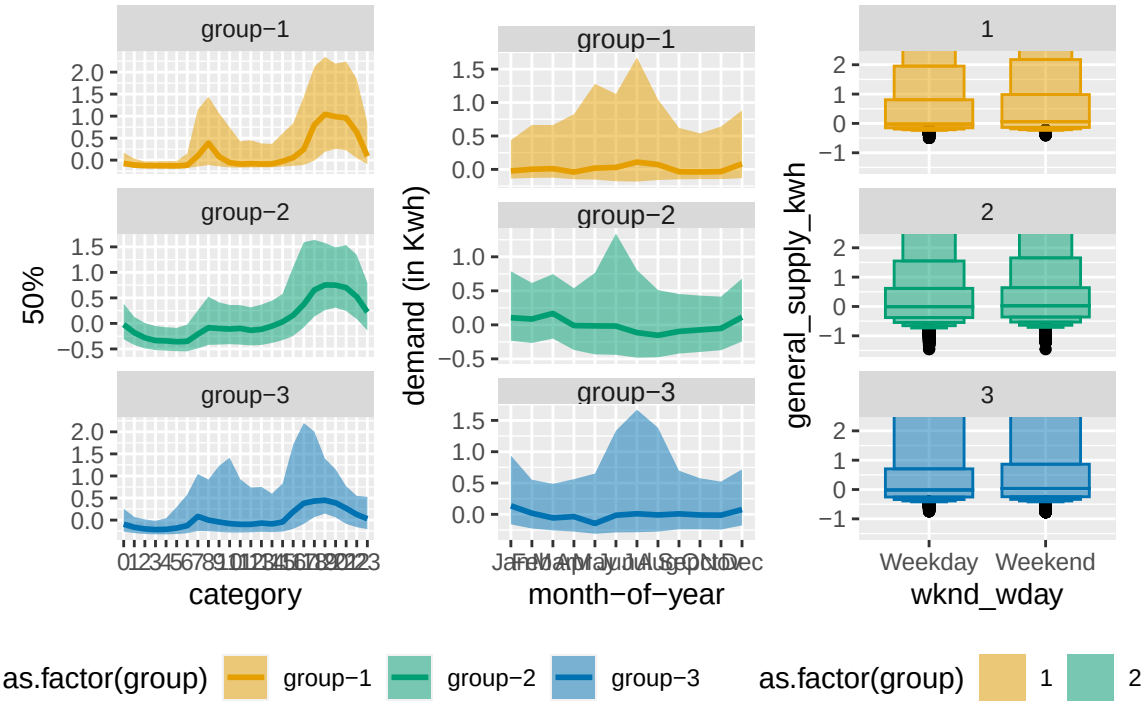

0.1 wpd-based clustering

```
## Error in cor.test.default(x, y, method = method, use = use) :
##   not enough finite observations
## Error in cor.test.default(x, y, method = method, use = use) :
##   not enough finite observations
## Error in cor.test.default(x, y, method = method, use = use) :
##   not enough finite observations
## Error in cor.test.default(x, y, method = method, use = use) :
##   not enough finite observations
## Error in cor.test.default(x, y, method = method, use = use) :
##   not enough finite observations
## Error in cor.test.default(x, y, method = method, use = use) :
##   not enough finite observations
```

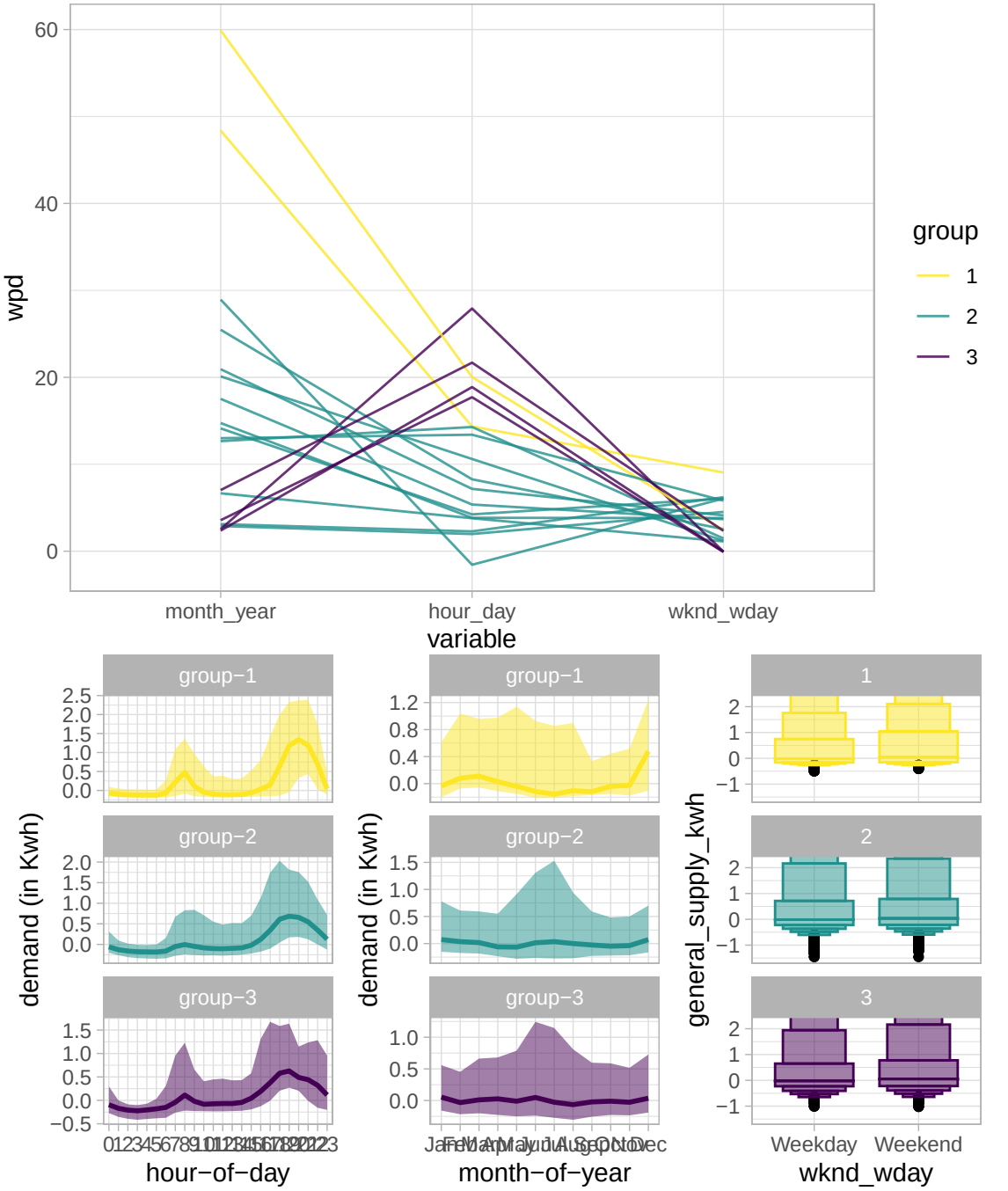
wpd
60
40
20
0
month_year
hour_day
wknd_wday
variable
group
1
2
3
group−1
group−2
group−3
demand (in Kwh)
hour−of−day
month−of−year
general_supply_kwh
Weekday
Weekend
wknd_wday
as.factor(group)
group−1
group−2
group−3
as.factor(group)
1
2