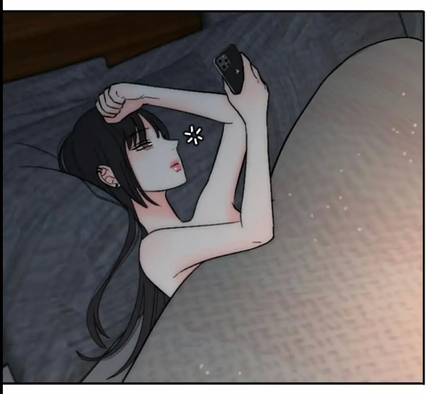

I WOULD BE A TERRIBLE PARTNER ANYWAY.

DON'T GET ME WRONG, I'M NOT ONE OF THAT TYPE OF PERSON.

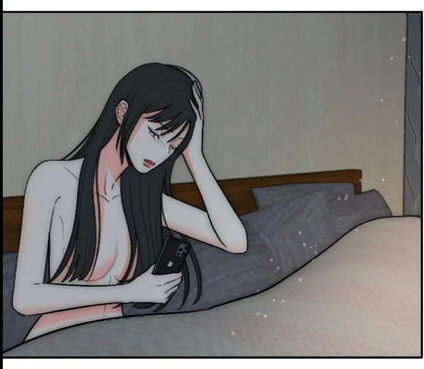

I DON'T JUST GO AROUND SLEEPING WITH EVERYBODY, WITH NO CARE TO ANYONE'S FEELING.

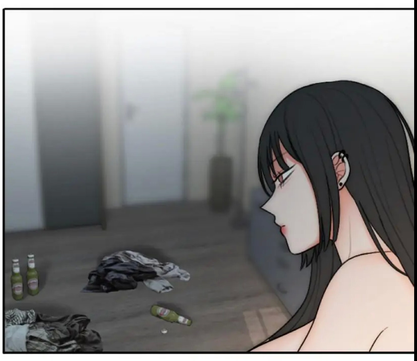

I HAVE RULES.

THREE TO BE EXACT.