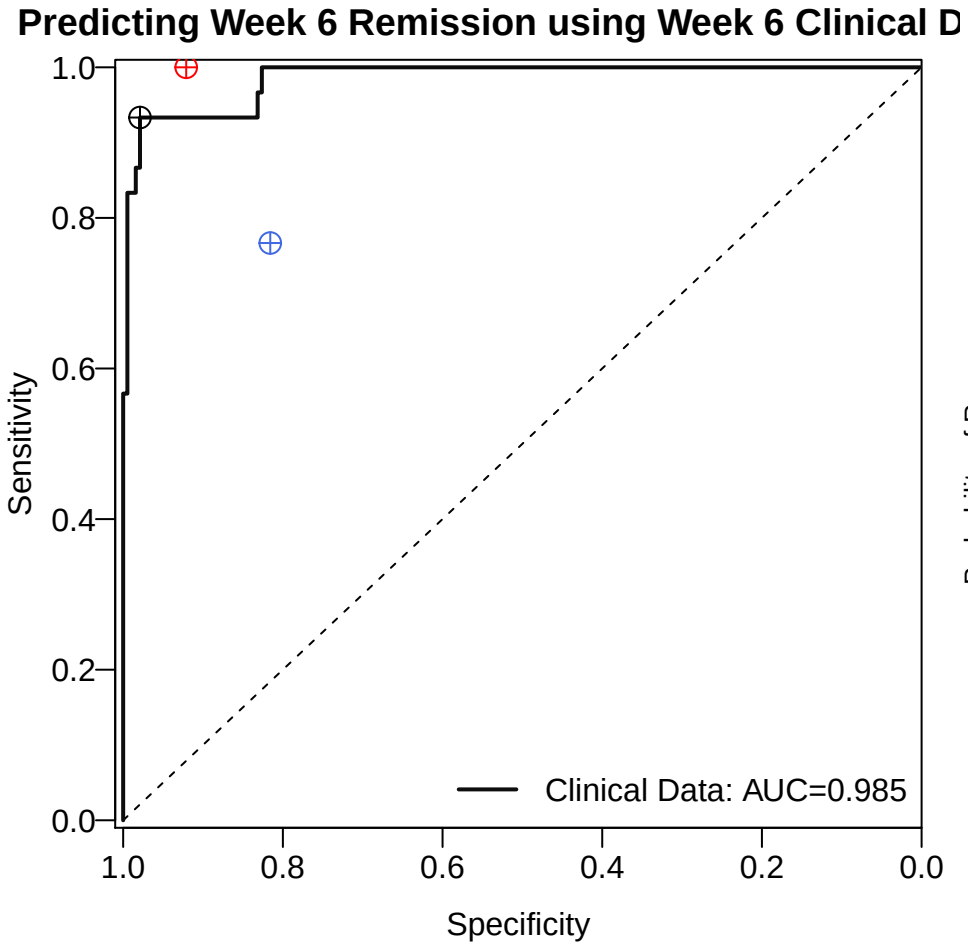
Predicting Week 6 Remission using Week 6 Clinical D
Sensitivity
Specificity
1.0
0.8
0.6
0.4
0.2
0.0
Clinical Data: AUC=0.985

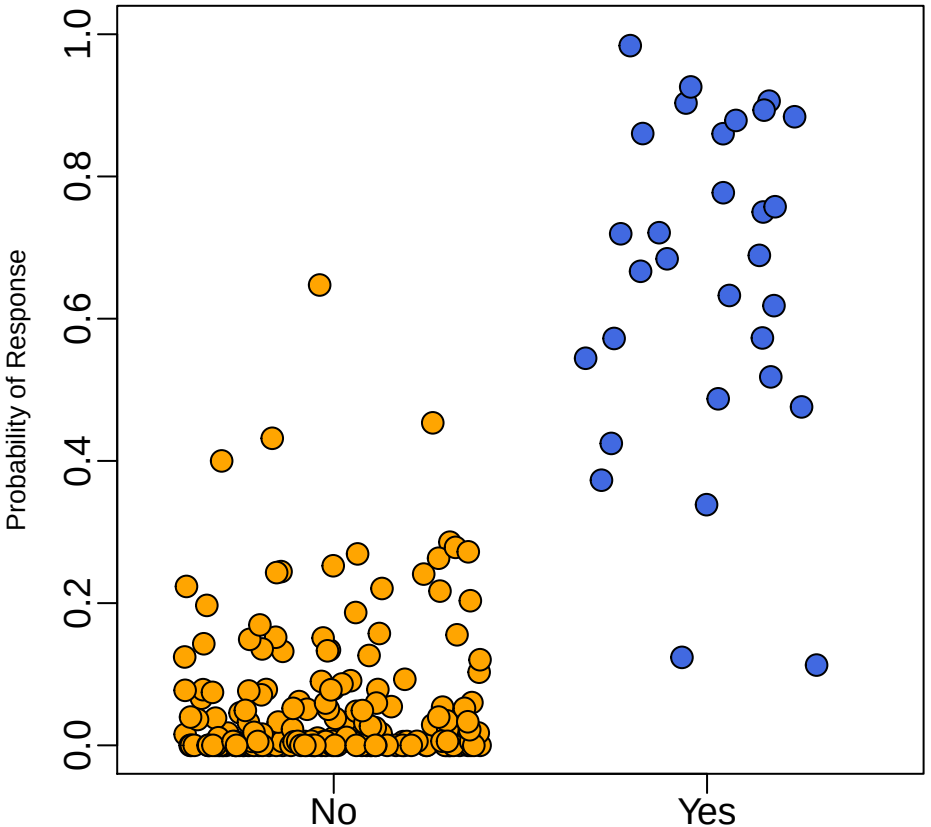
Probability of Response
1.0
0.8
0.6
0.4
0.2
0.0
No
Yes