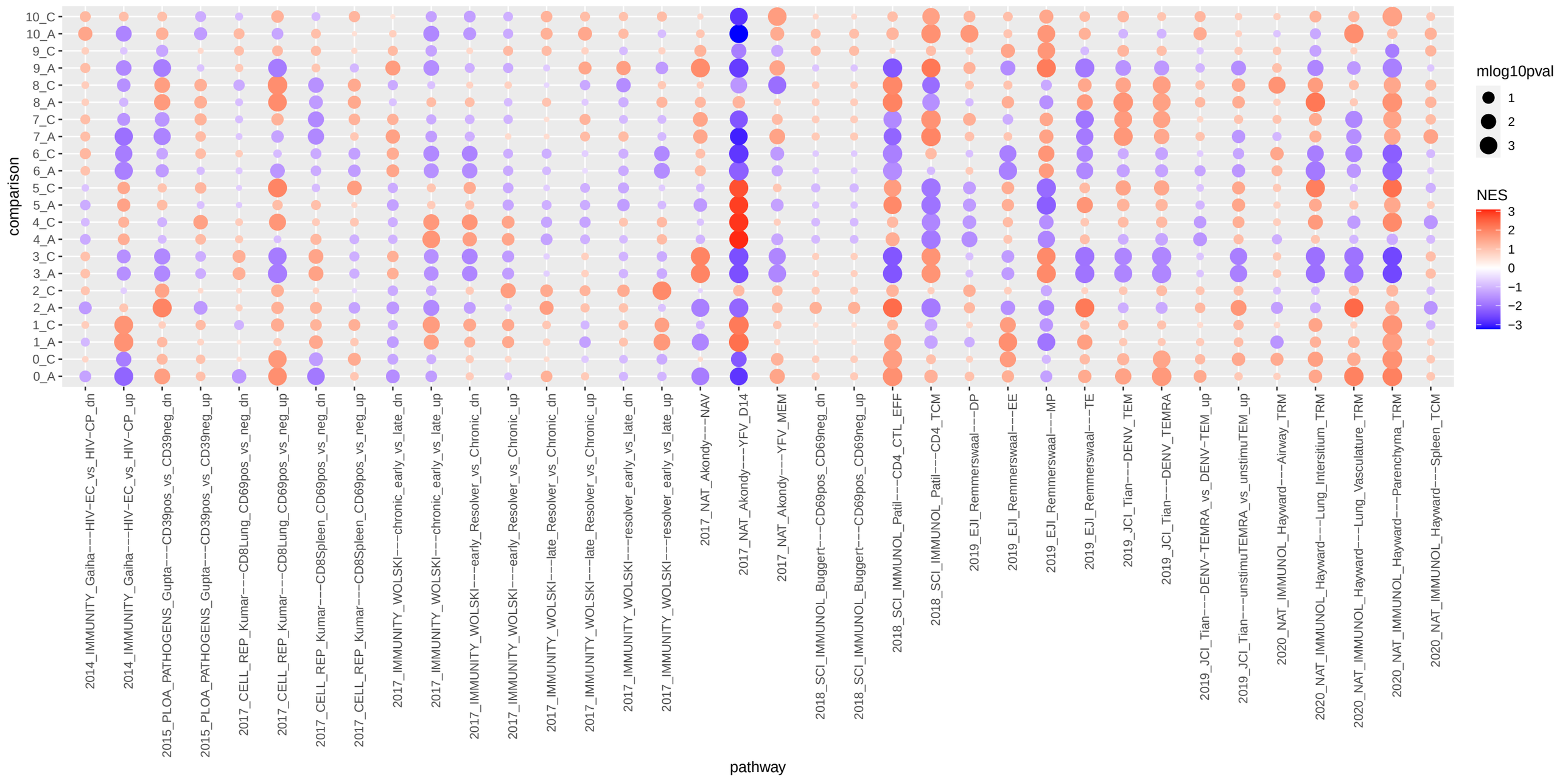
comparison
10_C
10_A
9_C
9_A
8_C
8_A
7_C
7_A
6_C
6_A
5_C
5_A
4_C
4_A
3_C
3_A
2_C
2_A
1_C
1_A
0_C
0_A
2014_IMMUNITY_Gaiha---HIV-EC_vs_HIV-CP_dn
2014_IMMUNITY_Gaiha---HIV-EC_vs_HIV-CP_up
2015_PLOA_PATHOGENS_Gupta---CD39pos_vs_CD39neg_dn
2015_PLOA_PATHOGENS_Gupta---CD39pos_vs_CD39neg_up
2017_CELL_REP_Kumar---CD8Lung_CD69pos_vs_neg_dn
2017_CELL_REP_Kumar---CD8Lung_CD69pos_vs_neg_up
2017_CELL_REP_Kumar---CD8Spleen_CD69pos_vs_neg_dn
2017_CELL_REP_Kumar---CD8Spleen_CD69pos_vs_neg_up
2017_IMMUNITY_WOLSKI---chronic_early_vs_late_dn
2017_IMMUNITY_WOLSKI---chronic_early_vs_late_up
2017_IMMUNITY_WOLSKI---early_Resolver_vs_Chronic_dn
2017_IMMUNITY_WOLSKI---early_Resolver_vs_Chronic_up
2017_IMMUNITY_WOLSKI---late_Resolver_vs_Chronic_dn
2017_IMMUNITY_WOLSKI---late_Resolver_vs_Chronic_up
2017_IMMUNITY_WOLSKI---resolver_early_vs_late_dn
2017_IMMUNITY_WOLSKI---resolver_early_vs_late_up
2017_NAT_Akondy---NAV
2017_NAT_Akondy---YFV_D14
2017_NAT_Akondy---YFV_MEM
2018_SCI_IMMUNOL_Buggert---CD69pos_CD69neg_dn
2018_SCI_IMMUNOL_Buggert---CD69pos_CD69neg_up
2018_SCI_IMMUNOL_Patil---CD4_CTL_EFF
2018_SCI_IMMUNOL_Patil---CD4_TCM
2019_EJI_Remmerswaal---DP
2019_EJI_Remmerswaal---EE
2019_EJI_Remmerswaal---MP
2019_EJI_Remmerswaal---TE
2019_JCI_Tian---DENV_TEM
2019_JCI_Tian---DENV_TEMRA
2019_JCI_Tian---DENV-TEMRA_vs_DENV-TEM_up
2019_JCI_Tian---unstimuTEMRA_vs_unstimuTEM_up
2020_NAT_IMMUNOL_Hayward---Airway_TRM
2020_NAT_IMMUNOL_Hayward---Lung_Intersitium_TRM
2020_NAT_IMMUNOL_Hayward---Lung_Vasculature_TRM
2020_NAT_IMMUNOL_Hayward---Parenchyma_TRM
2020_NAT_IMMUNOL_Hayward---Spleen_TCM
pathway
mlog10pval
1
2
3
NES
3
2
1
0
−1
−2
−3