NOTE -
- AT ALL RCC MEMBERS (BEAMS, COLUMNS, SLAB, ETC.) & BRICK WORK JOINT, 2'0" WIDE CHICKEN MESH MUST BE APPLIED BEFORE PLASTERING.
- ALL EXTERIOR FACES MUST HAVE DOUBLE PLASTER APPLICATION (12 + 8MM THICK) WITH WATER PROOFING COMPOUND (MORTAR MIX RATIO 1:5)

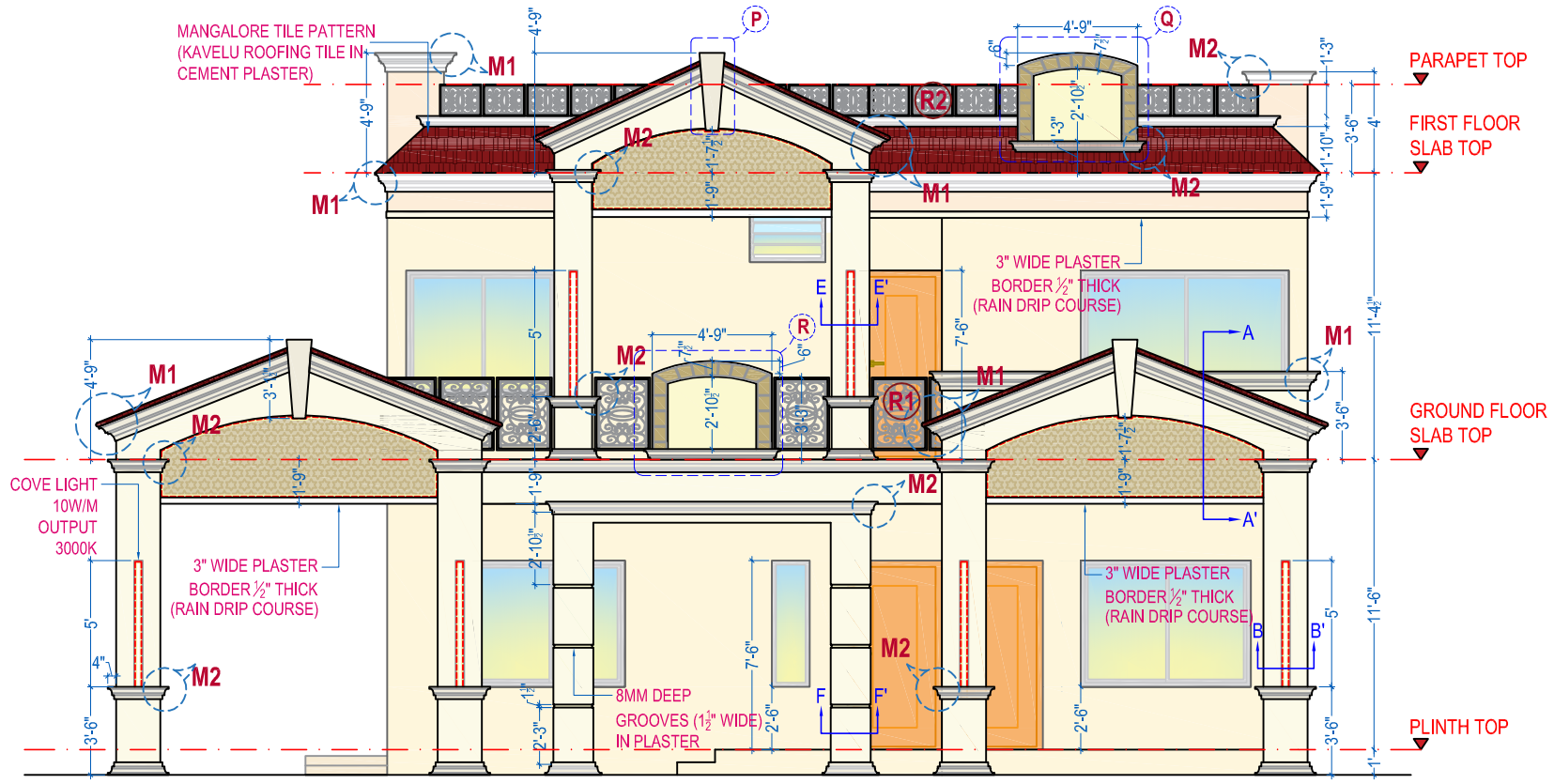

FRONT ELEVATION

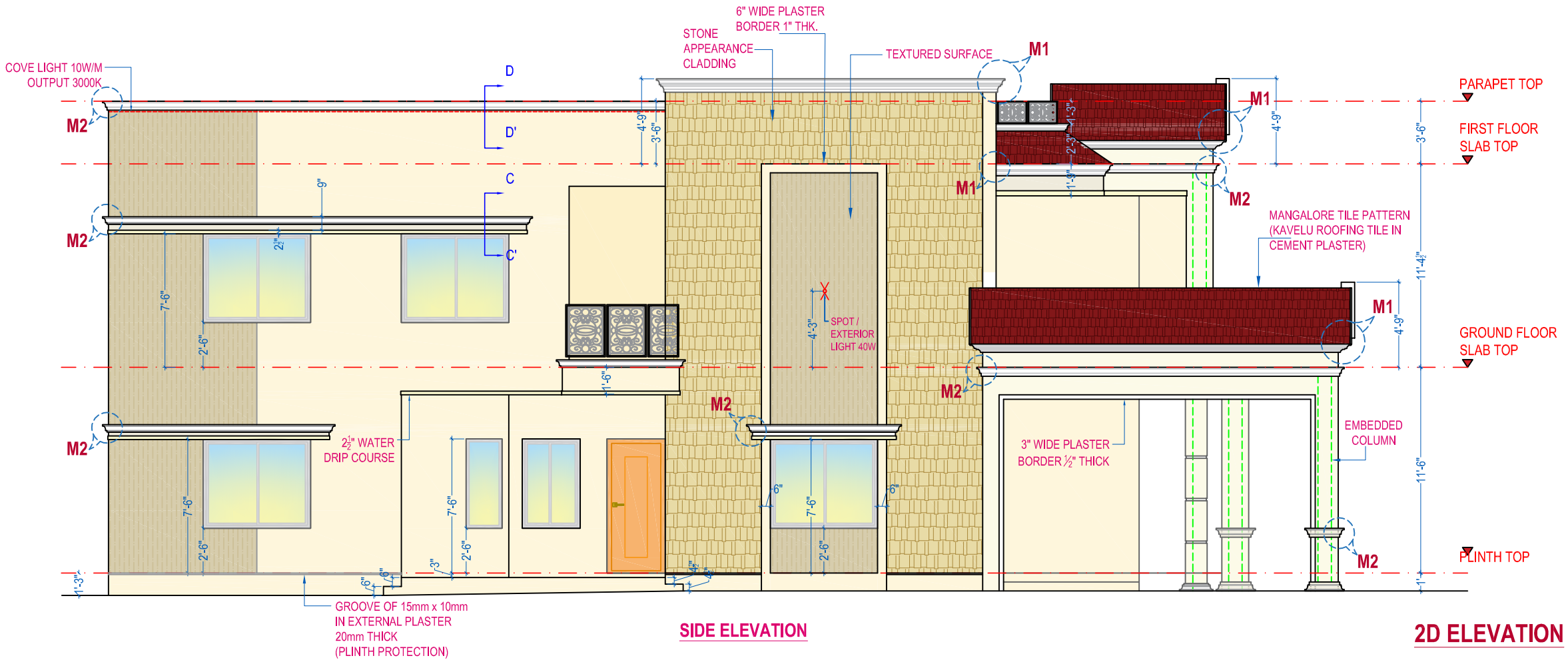

SIDE ELEVATION

2D ELEVATION