Smart Integrate
Smart Solutions Simplified

Prepared For :

PRO-POSAL

THANK YOU!

Thank you for your interest in our products and services.

Our goal in every proposal is to strike a balance between cost and quality, providing you with dependable service, minimal downtime, and the possibility of substantial long-term savings. However, if this proposal does not fully meet your needs, we are more than willing to collaborate with you to make adjustments that align with all your business goals.

We believe that you will discover greater value and more efficient solutions in the upcoming pages.

It's rare to encounter a team as passionate, enthusiastic, and dedicated to success and innovation as the individuals at Innovation Group. With over 18 years of experience, we stand out as a top provider of business solutions, striving to offer efficient and intelligent solutions that enhance your business operations.

HERE'S HOW WE GET THINGS DONE

Application

We complete an application with you

Approval

Once approved, you will receive a call from our operations manager.

Paperwork

We meet to sign porting documents and finalize agreement paperwork.

Installation

We deploy our Solution and make sure its technicaly sound

Final Call

Once you are completely satisfied, you give us the go ahead and we enter our agreement

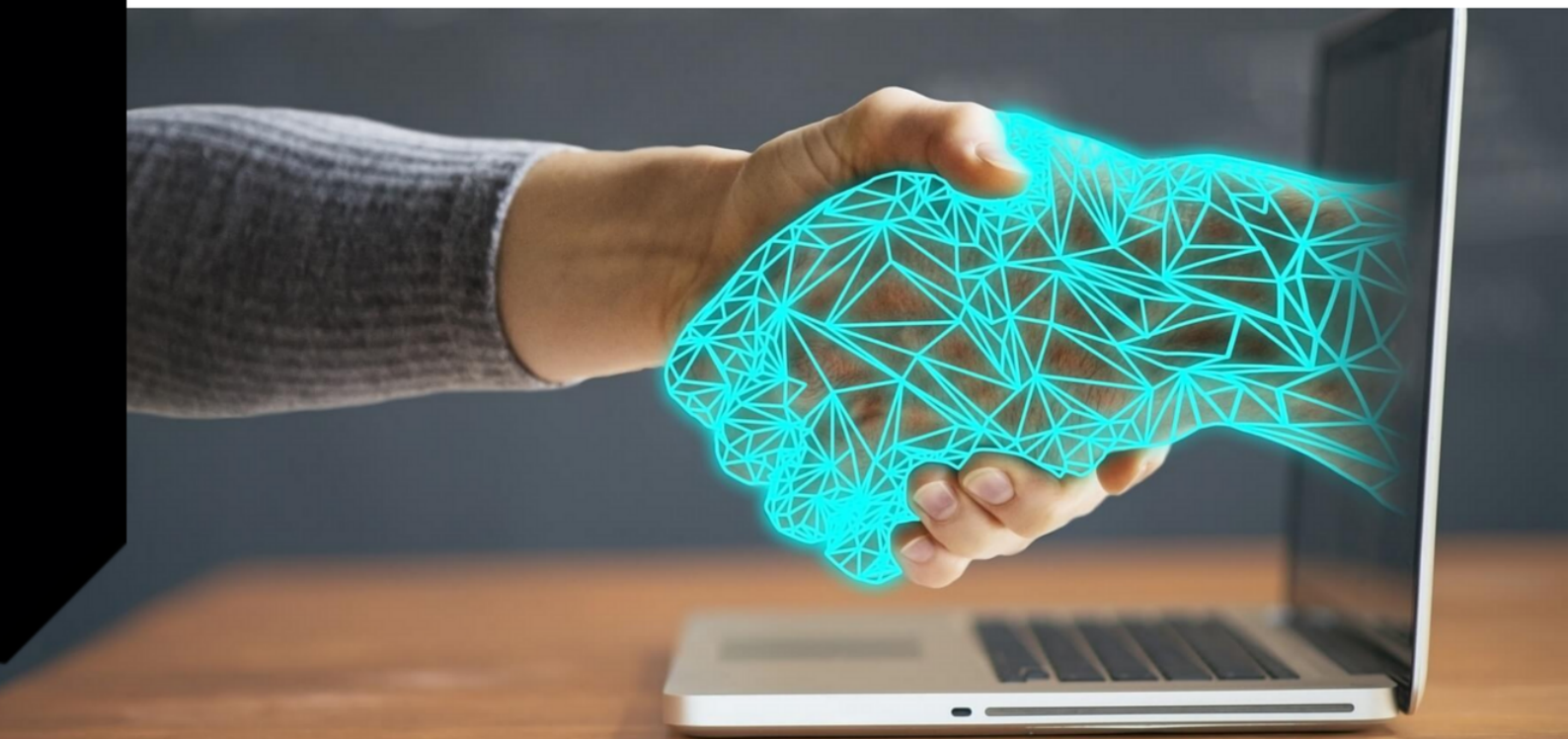

IMPLEMENTATION STRATEGY

In this section, we give you a breakdown of how we plan to implement the solution discussed with our specialist

Proposed Budget -

Either or, you either Rent to Own or you out right purchase, but not both !

Hardware & Imeplmentation	Price	Term
	-	

Monthly Reccuring Costs	Amount	Term
TOTAL		

Total Proposed Costs

Hardware	Monthly Cost	Term
Hardware		
Monthly Recuring Costs		
TOTAL COST		

All prices ex Vat

Name .....

Sign

SOLUTION BREAKDOWN

An explanation of our vision for your business

Solution Summary

Telephony

CCTV

Internet

WIFI Coverage

Print

The Priority Check List

- We will help cancel your current provider.
- Seamless Installation, with minimal to no downtime.
- Turn Key Service, everything all at one place.
- Fail Over's avalible for essential access.
- Rent to own options available

HOW DOES THE SOLUTION WORK?

SHARP

High-Speed Performance and Media Flexibility

The Multifunction Printer delivers exceptional performance with fast print and copy speeds of up to 31 pages per minute in both color and black & white, making it perfect for high-demand environments. With its ability to handle up to 300GSM paper, this device supports various media types, providing professional-quality results on thicker stocks like brochures, business cards, and other premium print materials. Its seamless connectivity to cloud services and robust follow-me print feature ensures that documents can be printed securely and conveniently from multiple locations, enhancing workflow efficiency and reducing downtime.

Intuitive Scanning and Advanced AI Features

Equipped with a large 10.1-inch capacitive touch panel, the Multifunction Printer offers an intuitive user experience, allowing quick access to print, scan, copy, fax, and file functions. Its built-in Reversing Single Pass Feeder (RSPF) efficiently scans two-sided documents at up to 80 images per minute, and with a capacity of up to 100 sheets, it's ideal for handling large jobs. The AI-powered scanning technology automatically optimizes resolution, gradation, and compression settings, ensuring that every scan is of the highest quality. With a standard 1200 DPI print resolution, the device guarantees sharp, clear, and vibrant prints every time.

Large Capacity and Uninterrupted Productivity

This printer is designed to handle high-volume tasks with ease, boasting a standard paper capacity of 650 sheets, expandable up to 6,300 sheets for more extended print runs. The ability to print on media up to 400GSM adds versatility, allowing for thick, durable prints without compromising quality. Additionally, the option to replace paper and toner while jobs are in progress ensures uninterrupted productivity. The printer's advanced, multi-layered security features, including an optional virus detection kit, protect sensitive data, offering peace of mind in busy work environments. This combination of speed, versatility, and high-quality output makes it a powerhouse for handling diverse printing needs.

HOW DOES THE SOLUTION WORK?

VividColor Plot Master

High-Quality Performance and Media Handling

The Plotter is equipped with a 12-color pigment-based ink system, offering exceptional color accuracy and depth, making it ideal for high-end print jobs that require precise color reproduction. With a maximum print width of 24 inches (610 mm), it can handle large-format prints while maintaining outstanding detail, thanks to its impressive 2400 x 1200 dpi resolution. Its ability to support media up to 450GSM, including canvas, enables users to create gallery-quality prints with rich textures and perfect quality, catering to professional artists, photographers, and anyone needing durable, vibrant prints.

Intelligent and Efficient Media Management

This Plotter is designed to handle a variety of media types seamlessly. It supports both roll and sheet media, with intelligent media handling that automatically detects the media type, width, and length for efficient operation. Whether printing on plain paper, glossy photo paper, fine art paper, or canvas, the Plotter ensures optimal performance with minimal manual intervention. For high-volume operations, the optional Multifunction Roll Unit can be added, increasing the machine's media capacity and versatility. Its high-speed printing capability allows for A1/D-size prints to be completed in under a minute, boosting productivity without compromising quality.

Precise Color Control and Cost Management

Color consistency is critical in professional printing environments, and the Plotter excels with its integrated color calibration system, ensuring precise and repeatable results across multiple devices. The advanced 12-color LUCIA PRO II ink system enhances color reproduction, especially for deep blacks and smooth gradients, making it ideal for demanding jobs like canvas prints or fine art reproductions. Additionally, the Plotter's software suite includes Professional Print & Layout and Free Layout Plus, offering advanced editing tools and customizable print layouts. To help manage operational costs, the Accounting Manager tracks ink and media usage, providing transparency and control over expenses. This balance of high-quality output, efficiency, and cost management makes the Plotter a top choice for professional-grade print jobs.

HOW DOES THE CLOUD WORK?

Our vision for your business

Innovation Cloud PBX

- Connect up to 4 devices
- Synchronize call history across devices
  - Incoming Call
  - Outgoing Call
  - Missed Call
  - Integrate with your mobile contact

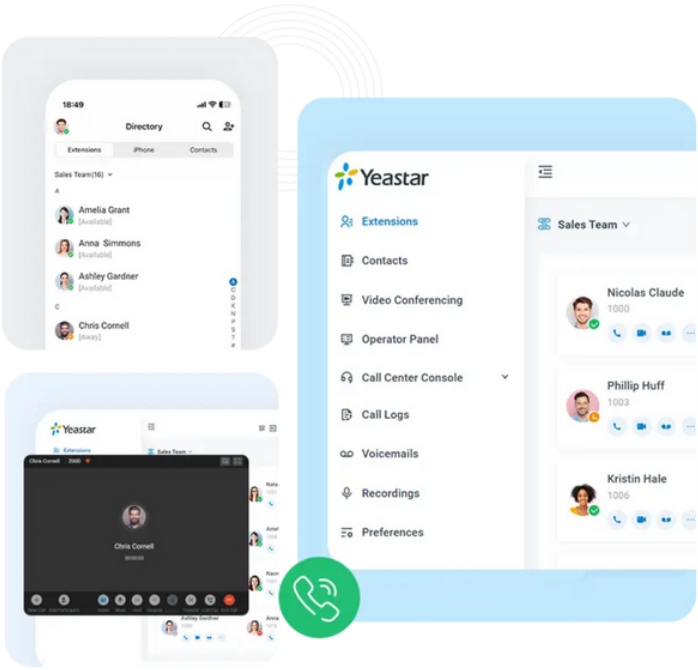

WIFI NETWORK

Typical Solution Topology

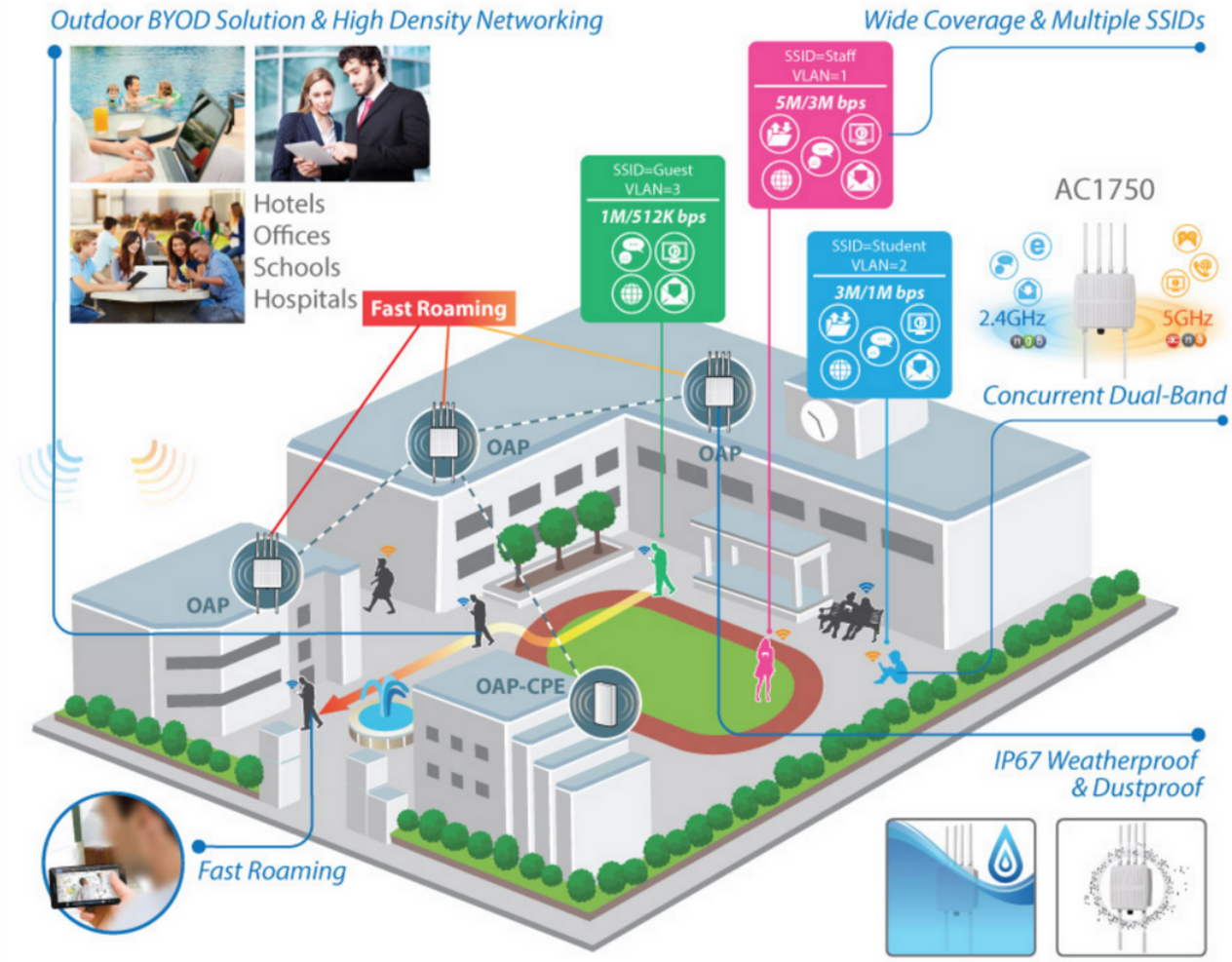

Solution Benefits for End Users

Fast and Stable Office Wi-Fi

Deploy 802.11ac Wave2 Indoor AP in public office area wall AP in boss office.

Employee behavior management

Reyee EG identifies applications and controls employees online behaviors effectively.

2Secure Guest Wi-Fi

One-click to get VLAN isolation Wi-Fi for guest.

Effective bandwidth management

One-click to open the Smart Flow Control feature. Flexible and customized flow control strategy.

Solution benefits for SIs

Easy deployment via Self-Organizing Network technology

Remote maintenance via Ruijie Cloud

HOW CAN WE CONNECT YOU ?

What we envision for your business.

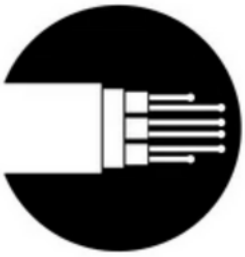

FIBRE

The best of the best

SATTELITE

Practicially everywhere

FIXED WIRELESS

Our next best option

MOBILE SOLUTION

GSM Sim cards

FIXED LTE

Essential Access

DEDICATED SERVICE

When you need it !

GET IN TOUCH

www.smartintegrate.co.za

010 141 5671