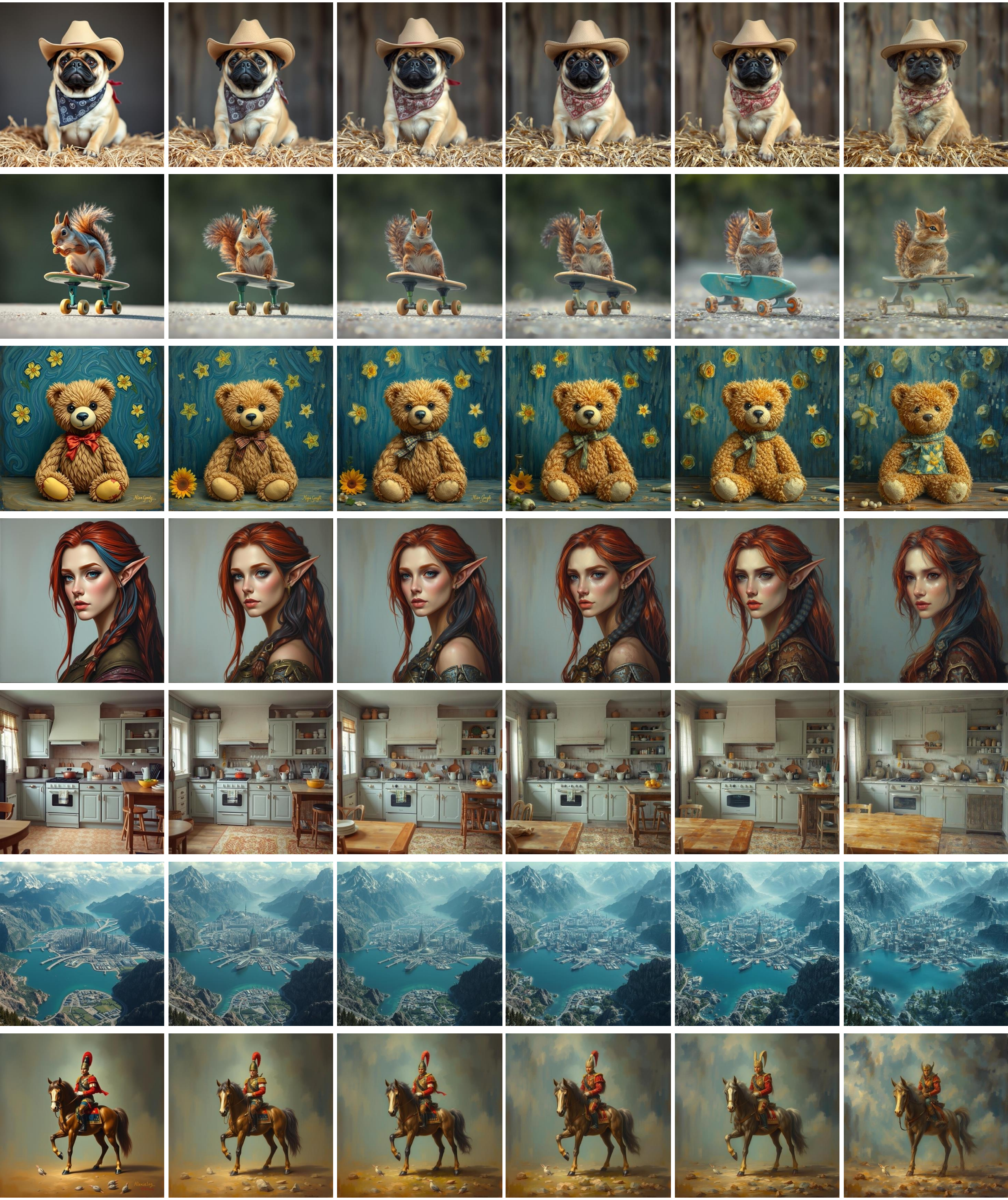FLUX.1 [schnell]	90%	80%	70%	60%	50%