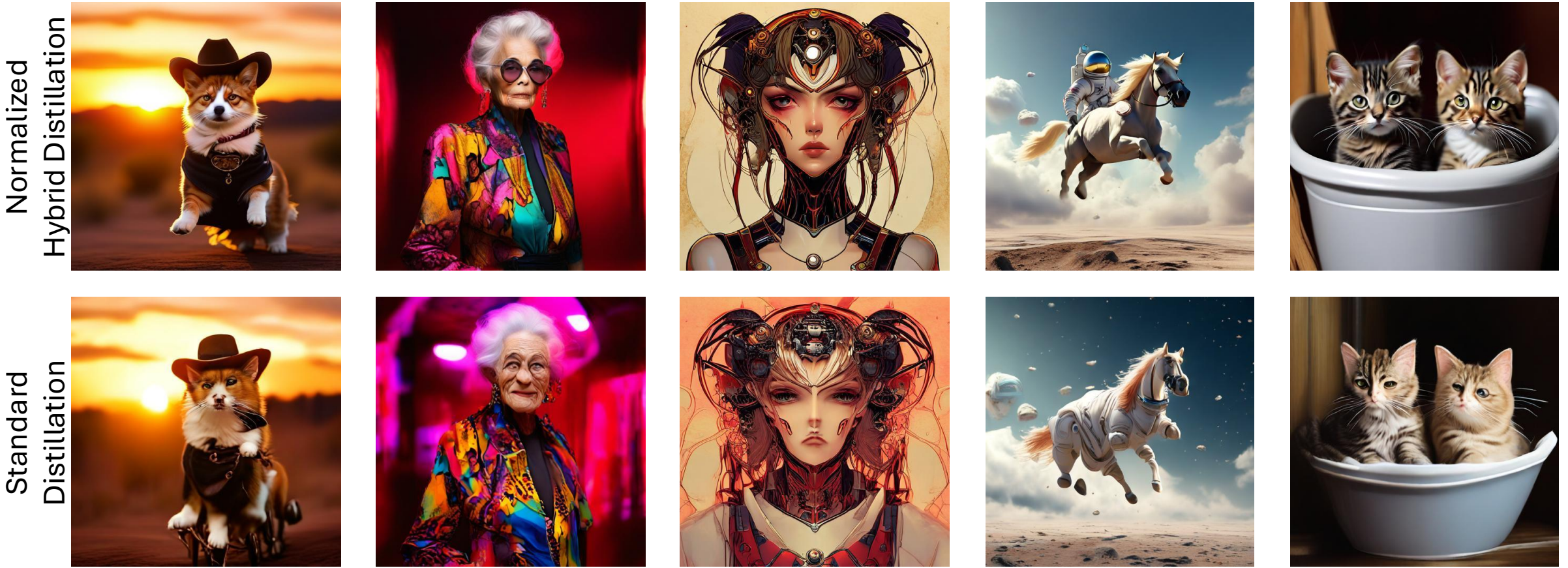
Normalized
Hybrid Distillation
Standard
Distillation