Deep Reinforcement Learning

Markov Decision Processes

Prof. Dr. Sebastian Peitz

Chair of Safe Autonomous Systems, TU Dortmund

Summer term 2026

Content

Content

- What is reinforcement learning?
- Some remarks on stochasticity
- Markov Decision Processes
- Finite Markov chains
- Finite Markov reward processes
  - Value function & Bellman equation
- Markov decision processes
  - State-value functions and action-value functions
- Optimal policies and value functions

What is reinforcement learning?

What is reinforcement learning?

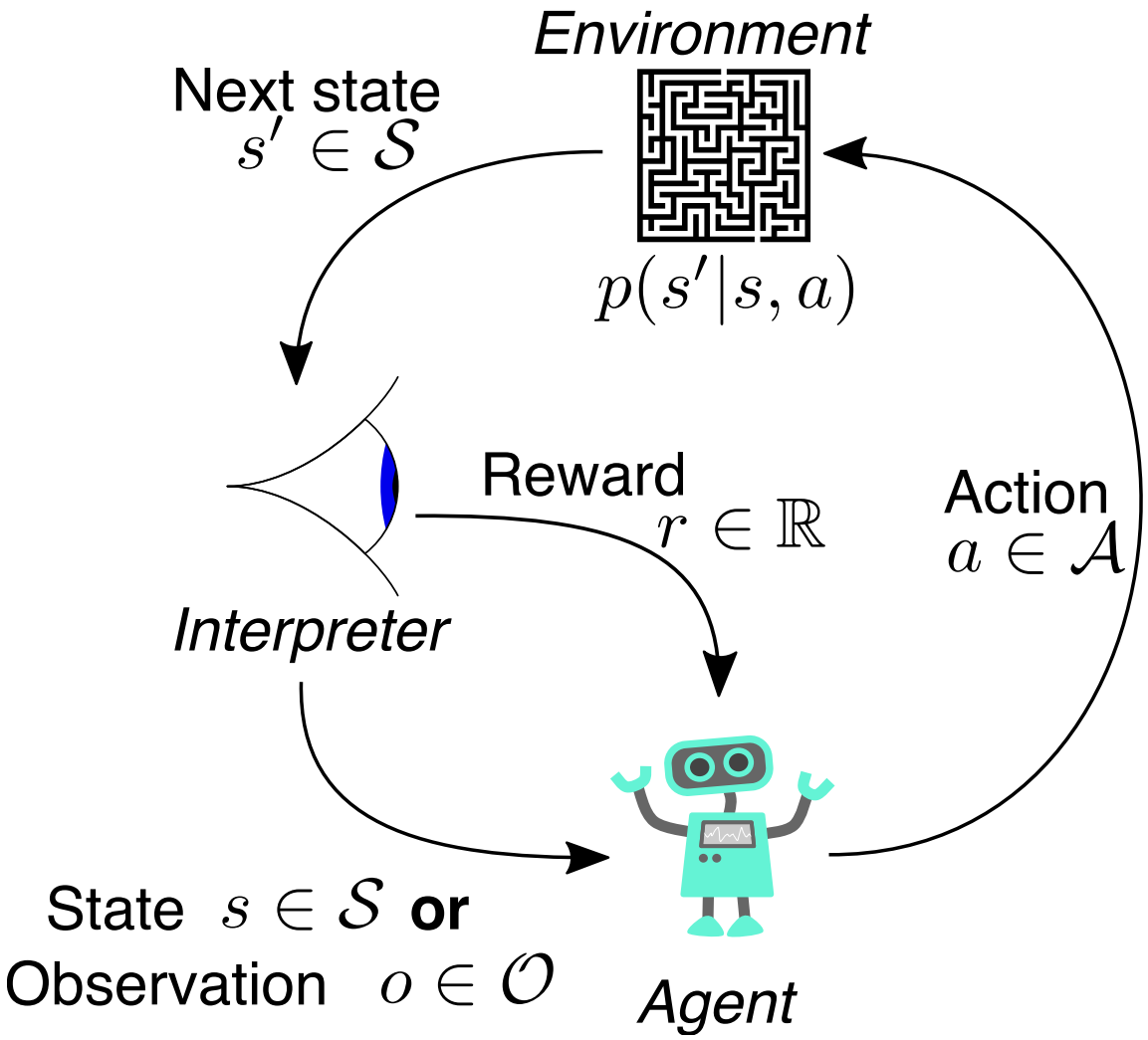

In words

- An **agent** perceives the state s of its environment.
- It takes an **action** a according to a **policy** $\pi(a|s)$.
- The environment changes due to the action: $s \to s'$.
- The agent receives a **reward** r.

The goal

Some remarks on stochasticity

Stochasticity in reinforcement learning

All the pieces of our RL framework are generally subject to some ***randomness***

- the **policy** $\pi\left(a|s\right)$ is random (or, more precisely, a conditional probability)
  - given a state s, π denotes the probabilities of all the actions a we might take
  - if $\mathcal{A}$ is finite, then π is a *distribution* over $\left\{a_1, a_2, \dots, a_{|\mathcal{A}|}\right\}$
  - if $\mathcal{A}$ is infinite (e.g., $a \in [0, 1]$), then π is the probability density function over $\mathcal{A}$
- the **state transition** $p\left(s'|s, a\right)$ is also random
- the **state observation** o might be subject to noise
- the **reward** inherits this randomness, even if we were to define it deterministically

$\Rightarrow$ we need to deal with ***random variables***

Random variables

A **random variable** X is a *measurable function* $X : \Omega \to E$ from a *sample space* Ω as a set of possible *outcomes* to a measurable space E (i.e., we can assign a number to each outcome).

The **realization** x is the value of $X(\omega)$ after a single experiment $\omega \in \Omega$.

Some examples

- we're rolling a single dice once
  - we have $\Omega = \{1, 2, 3, 4, 5, 6\} = E$
  - X means evaluating a dice roll
  - ω is the element from our sample space (e.g., we roll a 3)
- we roll twice and want to report the maximum of these two rolls
  - $\Omega = \{(1, 1), (1, 2), (1, 3), \dots, (6, 4), (6, 5), (6, 6)\}$
  - $E = \{1, 2, 3, 4, 5, 6\}$
  - ω is the tuple of the two rolls (e.g., $(3, 5)$)

- x is the value that we assign to this event (in this case, also a 3)
- $x = X(\omega) = 5$ is the realization

Random variables

We can now assign probability functions p to random variables. $p(X = x)$ denotes the probability of the random variable X having the realization x.

The max-of-two-rolls example

- Ω has 36 elements
- $p(X = 1) = \frac{1}{36}$
- $p(X = 2) = \frac{3}{36}$
- ...
- $p(X = 6) = \frac{11}{36}$

In summary, we obtain a **probability distribution** over X, i.e., $p(X)$.

Simplified notation

- use $p(x)$ instead of $p(X = x)$
  - $p(1) = \frac{1}{36}$
  - ...

Note: in the literature, people sometimes use $p(x)$ to also denote the probability distribution over all possible values of x!
$\Rightarrow$ *x is distributed according to p*:

$$x \sim p \quad / \quad x \sim p(x).$$

$\Rightarrow$ *X is distributed according to $p(X)$:*

$$X \sim p(X).$$

Multi-armed bandit notation revisited

- Let us assume that we have a slot machine and we repeatedly can choose between k different actions.
- After each choice A_t you receive a numerical reward R_t chosen from a stationary probability distribution.
- Objective: maximize the **value**:

$$Q(a) = \mathbb{E}\left[R_t | A_t = a\right].$$

- We have to rely on estimates $Q_t(a)$ which we can iteratively update based on past experience.

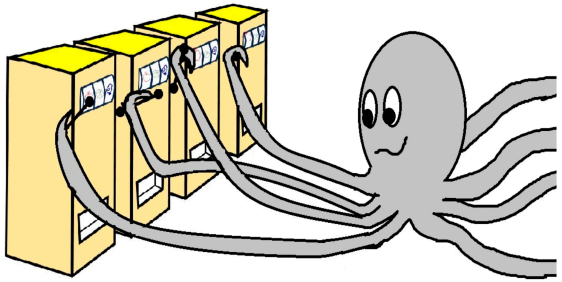

A multi-armed bandit (Ferreira, Schubert, and Scotti 2024)

The RL components in extensive notation

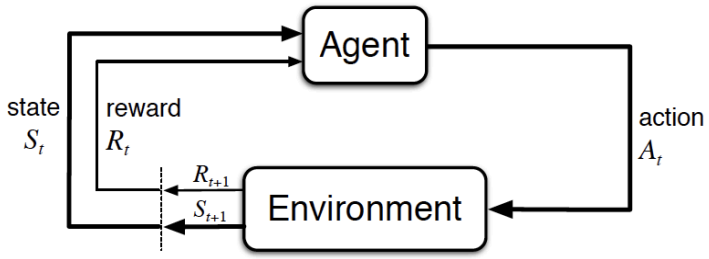

Reinforcement Learning framework (Sutton and Barto 1998)

In the literature, we often also find *capital letters* for state, action and reward to properly account for the probabilistic nature

- $p(S_{t+1} = s' | S_t = s, A_t = a)$ is the precise formulation for our short form $p\left(s' | s, a\right)$.
- $\pi(A_t = a | S_t = s)$ is the precise formulation for our short form $\pi\left(a | s\right)$.

Markov Decision Processes (MDPs)

What are MDPs?

- Markov decision processes (MDPs) are a *mathematically idealized form of RL problems*.
- They allow precise theoretical statements (e.g., on optimal solutions).
- Many real-world problems can be abstracted as MDPs.
- In the following we'll focus on:
  - *fully observable MDPs* (i.e., $s_t = o_t$) and
  - *finite MDPs* (i.e., finite number of states & actions).

	All states observable	**Not all states are observable**
No actions	Markov chain	Hidden Markov model
With actions	Markov decision process (MDP)	Partially observable MDP

Scalar and vectorial representation in finite MDPs

- The position of a chess piece can be represented in two ways:
  - Vectorial: $s = [s_h, s_v]^\top$, i.e., a two-element vector with horizontal and vertical information,
  - Scalar: simple enumeration of all available positions (e.g., $s = 3$).
- Both ways represent the same amount of information.
- **We will stick to the scalar representation of states and actions in finite MDPs.**

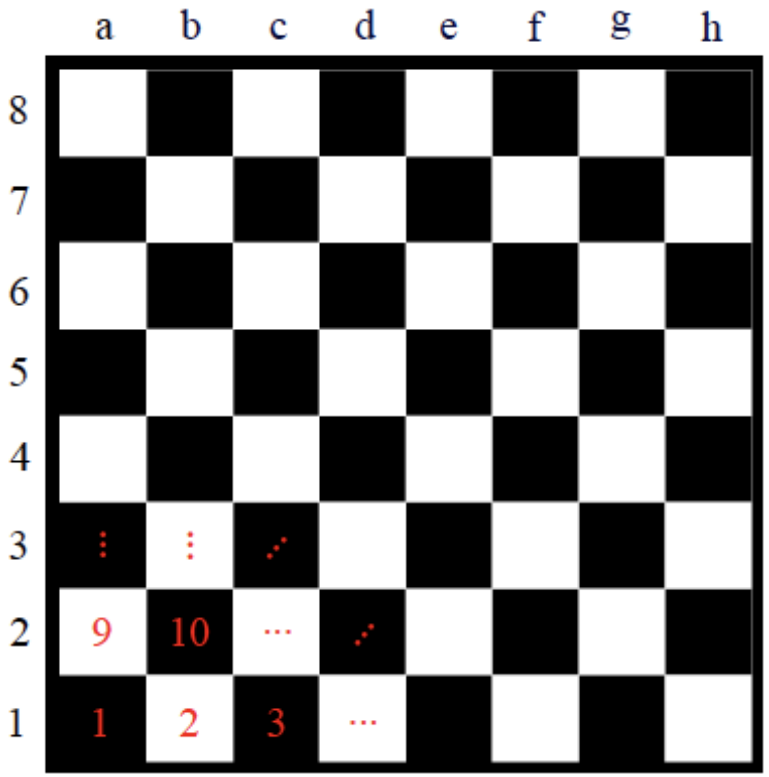

Source: (*Abdelwanis et al. 2026*)

Finite Markov chains

Finite Markov chains

A **finite Markov chain** is a tuple $(\mathcal{S}, p)$, where

- $\mathcal{S}$ is a finite set of discrete-time **states** $s_t \in \mathcal{S}$,
- $p(s'|s)$ is the **state transition probability***.

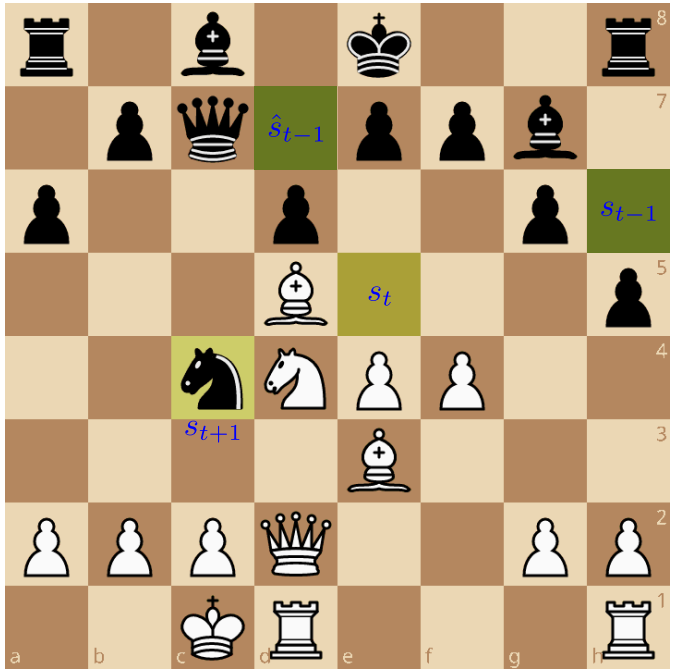

This is a specific stochastic process.

- It creates a **sequence of random variables** $s_t, s_{t+1}, \ldots$.
- It is **memoryless**:
  - the next state only depends on the current state,
  - but it is *independent of past states*:

$$p(s_{t+1}|s_t, s_{t-1}, \ldots, s_0) = p(s_{t+1}|s_t).$$

* $p(s'|s)$ meaning $p(S_{t+1} = s'|S_t = s)$ in extended notation.

State transition matrix

Given a Markov state s and its successor s', the **state transition probability** $\forall\{s, s'\} \in \mathcal{S} \times \mathcal{S}$ is defined by the matrix

$$P = \begin{bmatrix} p_{1,1} & p_{1,2} & \cdots & p_{1,n} \\ p_{2,1} & \ddots & \ddots & \vdots \\ \vdots & \ddots & \ddots & p_{n-1,n} \\ p_{n,1} & \cdots & p_{n,n-1} & p_{n,n} \end{bmatrix}.$$

- Here, $p_{i,j} \in [0, 1]$ is the probability to go from state $s = s_i$ to state $s' = s_j$.

- Which property does this matrix need to fulfill?

$$\sum_{j=1}^{n} p_{i,j} = 1 \quad \forall i \in \{1, \dots, n\} \qquad \rightarrow \qquad \text{row stochastic matrix: we need to go } \textit{somewhere}.$$

Example of a Markov chain (1)

- At $s = 1$ a small tree is planted ("starting point").
- A tree grows with probability $1 - \alpha$.
- With probability α, a natural hazard destroys the tree.
- If it reaches $s = 3$ (Large), its growth is limited.
- The state $s = 4$ is terminal ("infinite loop").

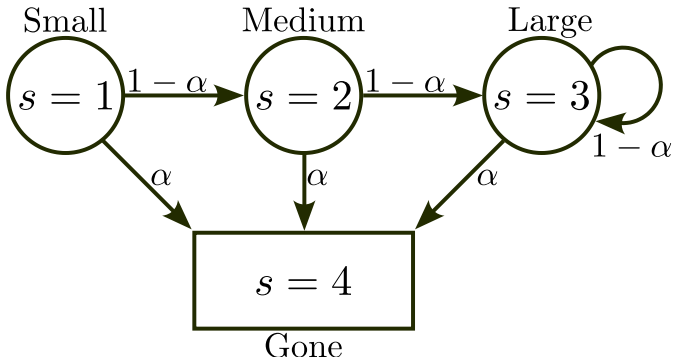

$s \in \{1, 2, 3, 4\} = \{\text{Small, Medium, Large, Gone}\}$

$$P = \begin{bmatrix} 0 & 1-\alpha & 0 & \alpha \\ 0 & 0 & 1-\alpha & \alpha \\ 0 & 0 & 1-\alpha & \alpha \\ 0 & 0 & 0 & 1 \end{bmatrix}$$

Source: Oliver Wallscheid's RL course / (Abdelwanis et al. 2026)

Example of a Markov chain (2)

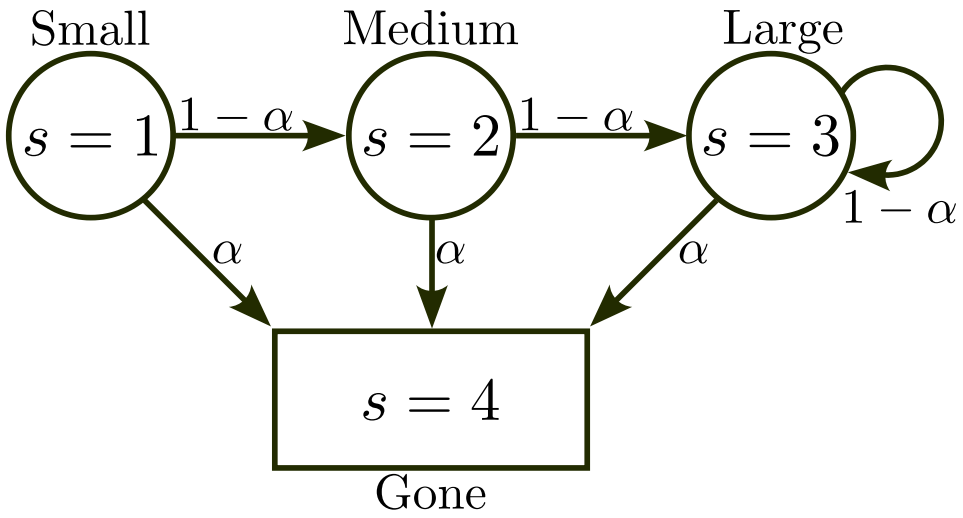

Possible **samples** for the given Markov chain example starting at $s = 1$ (small tree):

- Small $\rightarrow$ Gone
- Small $\rightarrow$ Medium $\rightarrow$ Gone
- Small $\rightarrow$ Medium $\rightarrow$ Large $\rightarrow$ Gone

Finite Markov reward processes

Finite Markov reward processes

A **finite Markov reward process** (**MRP**) is a tuple $(\mathcal{S}, p, r, \gamma)$, where

- $\mathcal{S}$ is a finite set of discrete-time **states** $s_t \in \mathcal{S}$,
- $p(s'|s)$ is the state **transition probability**,
- r is a **reward function** (a random variable with realization $r_t \sim p(r|s_t)$),
- $\gamma \in [0, 1]$ is a **discount factor**.

- Markov chain extended by rewards.
- Still an autonomous stochastic process, no inputs.
- The reward r_t only depends on the state s_t.

Example of a finite Markov reward processes

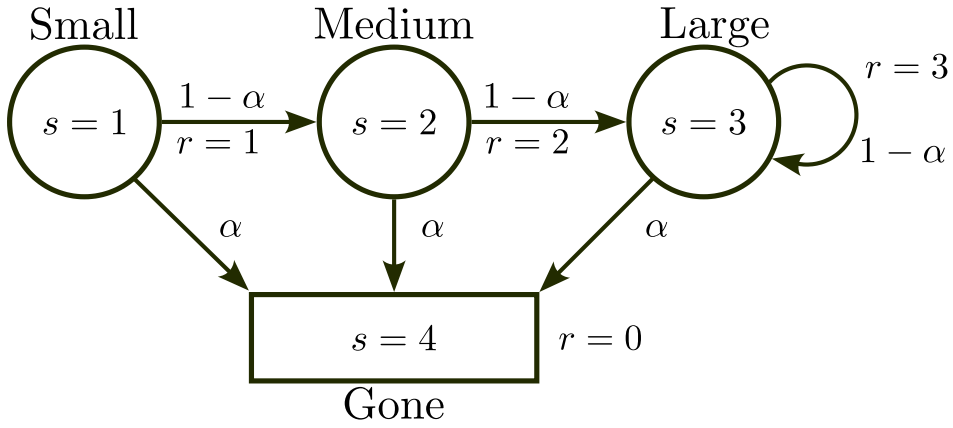

- Growing larger trees is rewarded:
  - advantageous for the environment,
  - appreciated by hikers,
  - useful for wood production.
- Loosing a tree is unrewarded.

In this example, the reward is deterministic, but in general, it is a random variable

Return

The **return** g_t is the *discounted sum of future rewards*, starting from step t.

- For *episodic tasks* ($T < \infty$), this is the finite series

$$g_t = r_t + \gamma r_{t+1} + \gamma^2 r_{t+2} + \ldots + \gamma^T r_{T+1} = \sum_{k=0}^{T} \gamma^k r_{t+k}.$$

- For *continuing tasks*, we get

$$g_t = r_t + \gamma r_{t+1} + \gamma^2 r_{t+2} + \ldots = \sum_{k=0}^{\infty} \gamma^k r_{t+k}.$$

- The discount factor γ represents the degree to which we value future rewards.
- For $\gamma = 0$, only the immediate reward matters ($0^0 = 1$).
- For $T = \infty$, we need $\gamma < 1$. Why?

Returns for the forest MRP

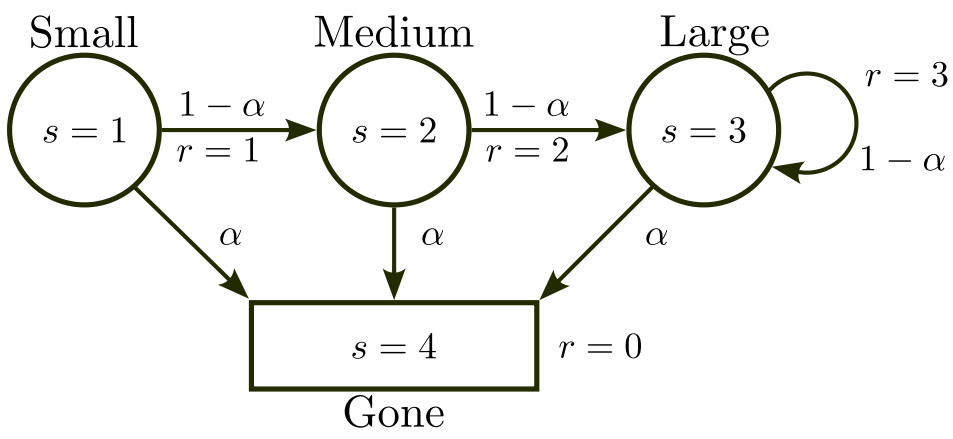

Exemplary samples for g with $\gamma = 0.5$, starting with the planting ($s = 1$):

$$
\begin{aligned}
s &= 1 \to 4, & g &= 0, \\
s &= 1 \to 2 \to 4, & g &= 1 + 0.5 \cdot 0 = 1, \\
s &= 1 \to 2 \to 3 \to 4, & g &= 1 + 0.5 \cdot 2 + 0.25 \cdot 0 = 2, \\
s &= 1 \to 2 \to 3 \to 3 \to 4, & g &= 1 + 0.5 \cdot 2 + 0.25 \cdot 3 + 0.125 \cdot 0 = 2.75.
\end{aligned}
$$

The Value function

The **state-value function** $V(s)$ (or simply **value function**) of an MRP is the expected return starting from state s at time t:

$$V(s) = \mathbb{E}\left[g_t | s_t = s\right].$$

- Represents the expected long-term value of being in state s.

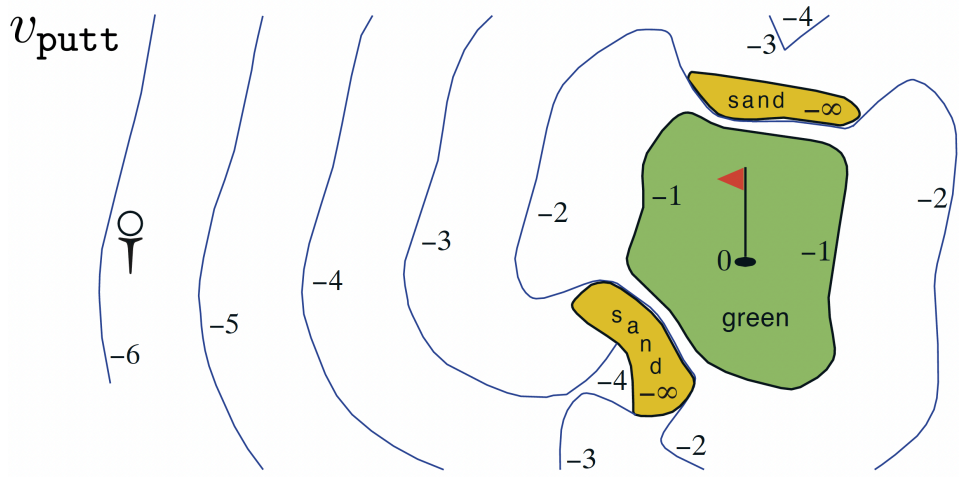

Exemplary value function for different golf ball locations
(Sutton and Barto (1998))

The Bellman equation for MRPs (1)

Challenge: How to calculate all state values in closed form?
Solution: The **Bellman equation**.

$$
\begin{aligned}
V(s_t) &= \mathbb{E}\left[g_t | s_t\right] \\
&= \mathbb{E}\left[r_t + \gamma r_{t+1} + \gamma^2 r_{t+2} + \ldots | s_t\right] \\
&= \mathbb{E}\left[r_t + \gamma(r_{t+1} + \gamma r_{t+2} + \ldots) | s_t\right] \\
&= \mathbb{E}\left[r_t | s_t\right] + \gamma \mathbb{E}\left[(r_{t+1} + \gamma r_{t+2} + \ldots) | s_t\right] \\
&\overset{\text{Law of total expectation}}{=} \mathbb{E}\left[r_t | s_t\right] + \gamma \sum_{s_{t+1} \in \mathcal{S}} \mathbb{E}\left[(r_{t+1} + \gamma r_{t+2} + \ldots) | s_{t+1}, s_t\right] \cdot p(s_{t+1} | s_t) \\
&\overset{\text{Markov property}}{=} \mathbb{E}\left[r_t | s_t\right] + \gamma \sum_{s_{t+1} \in \mathcal{S}} \mathbb{E}\left[(r_{t+1} + \gamma r_{t+2} + \ldots) | s_{t+1}\right] \cdot p(s_{t+1} | s_t) \\
&= \mathbb{E}\left[r_t | s_t\right] + \gamma \sum_{s_{t+1} \in \mathcal{S}} \mathbb{E}\left[g_{t+1} | s_{t+1}\right] \cdot p(s_{t+1} | s_t) \\
&= \mathbb{E}\left[r_t | s_t\right] + \gamma \sum_{s_{t+1} \in \mathcal{S}} V(s_{t+1}) \cdot p(s_{t+1} | s_t) \\
&= \mathbb{E}\left[r_t | s_t\right] + \gamma \mathbb{E}\left[V(s_{t+1}) | s_t\right] \\
&\left(= \mathbb{E}\left[r_t | s_t\right] + \gamma \mathbb{E}_{s_{t+1} \sim p(\cdot | s_t)}\left[V(s_{t+1})\right] \right)
\end{aligned}
$$

The Bellman equation for MRPs (2)

Assuming a known expected reward $\hat{r}$ for every state $s \in \mathcal{S}$,

$$\hat{r}_{\mathcal{S}} = \begin{bmatrix} \mathbb{E}\left[r|s_1\right] & \dots & \mathbb{E}\left[r|s_n\right] \end{bmatrix}^\top = \begin{bmatrix} \hat{r}_1 & \dots & \hat{r}_n \end{bmatrix}^\top,$$

for a finite number of n states states with unknown state values

$$V_{\mathcal{S}} = \begin{bmatrix} V(s_1) & \dots & V(s_n) \end{bmatrix}^\top = \begin{bmatrix} V_1 & \dots & V_n \end{bmatrix}^\top,$$

we can derive a linear equation system:

$$V_{\mathcal{S}} = \hat{r}_{\mathcal{S}} + \gamma P V_{\mathcal{S}}$$

$$\begin{bmatrix} V_1 \\ \vdots \\ V_n \end{bmatrix} = \begin{bmatrix} \hat{r}_1 \\ \vdots \\ \hat{r}_n \end{bmatrix} + \gamma \begin{bmatrix} p_{1,1} & \cdots & p_{1,n} \\ \vdots & & \vdots \\ p_{n,1} & \cdots & p_{n,n} \end{bmatrix} \begin{bmatrix} V_1 \\ \vdots \\ V_n \end{bmatrix}$$

Solving the Bellman equation

$$
\begin{aligned}
& V_{\mathcal{S}} = \hat{r}_{\mathcal{S}} + \gamma P V_{\mathcal{S}} \\
\Leftrightarrow \quad & (I - \gamma P) V_{\mathcal{S}} = \hat{r}_{\mathcal{S}}
\end{aligned}
$$

- Possible solutions:
  - direct inversion (Gaussian elimination, $\mathcal{O}(n^3)$),
  - matrix decomposition (QR, Choleskey, etc., $\mathcal{O}(n^3)$),
  - iterative solvers (e.g., Krylov methods, often better than $\mathcal{O}(n^3)$).
- Central challenges in RL:
  - Knowledge of P?
  - Knowledge of $\hat{r}$?
  - Large dimensions!

Example: The value function for the forest MRP

Let's set the disaster probability to $\alpha = 0.2$ and the discount factor to $\gamma = 0.8$.

$$P = \begin{bmatrix} 0 & 0.8 & 0 & 0.2 \\ 0 & 0 & 0.8 & 0.2 \\ 0 & 0 & 0.8 & 0.2 \\ 0 & 0 & 0 & 1 \end{bmatrix}$$

$$\begin{aligned} \hat{r}_1 &= 0.2 \cdot 0 + 0.8 \cdot 1 &&= 0.8 \\ \hat{r}_2 &= 0.2 \cdot 0 + 0.8 \cdot 2 &&= 1.6 \\ \hat{r}_3 &= 0.2 \cdot 0 + 0.8 \cdot 3 &&= 2.4 \\ \hat{r}_4 &= 1 \cdot 0 &&= 0 \end{aligned}$$

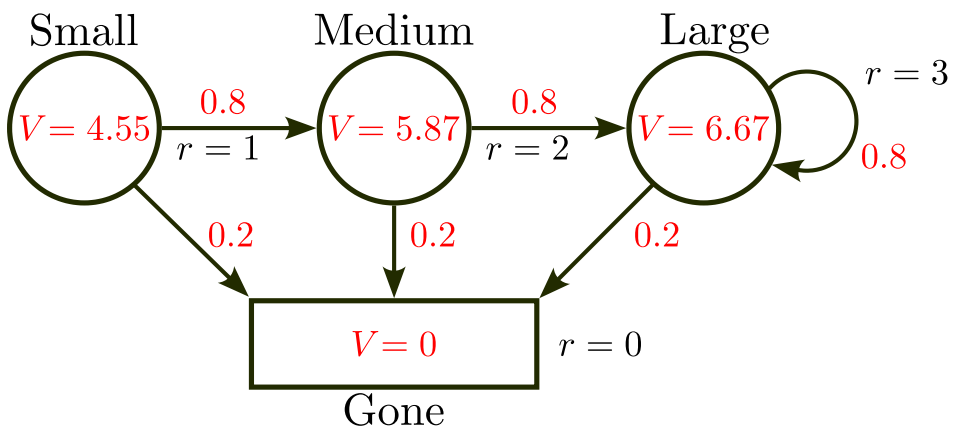

Markov decision processes

Finite Markov decision processes

A **finite Markov decision process** (**MDP**) is a tuple $(\mathcal{S}, \mathcal{A}, p, r, \gamma)$, where

- $\mathcal{S}$ is a finite set of discrete-time **states** $s_t \in \mathcal{S}$,
- $\mathcal{A}$ is a finite set of discrete-time **actions** $a_t \in \mathcal{A}$,
- $p\left(s' | s, a\right)$ is the **state transition probability**,
- r is a **reward function** (a random variable with realization $r_t \sim p(r|s_t, a_t)$),
- $\gamma \in [0, 1]$ is a **discount factor**.

- Markov reward process extended by actions / decisions.
- Now, rewards also depend on action a_t.

Example of an MDP: Wood cutting

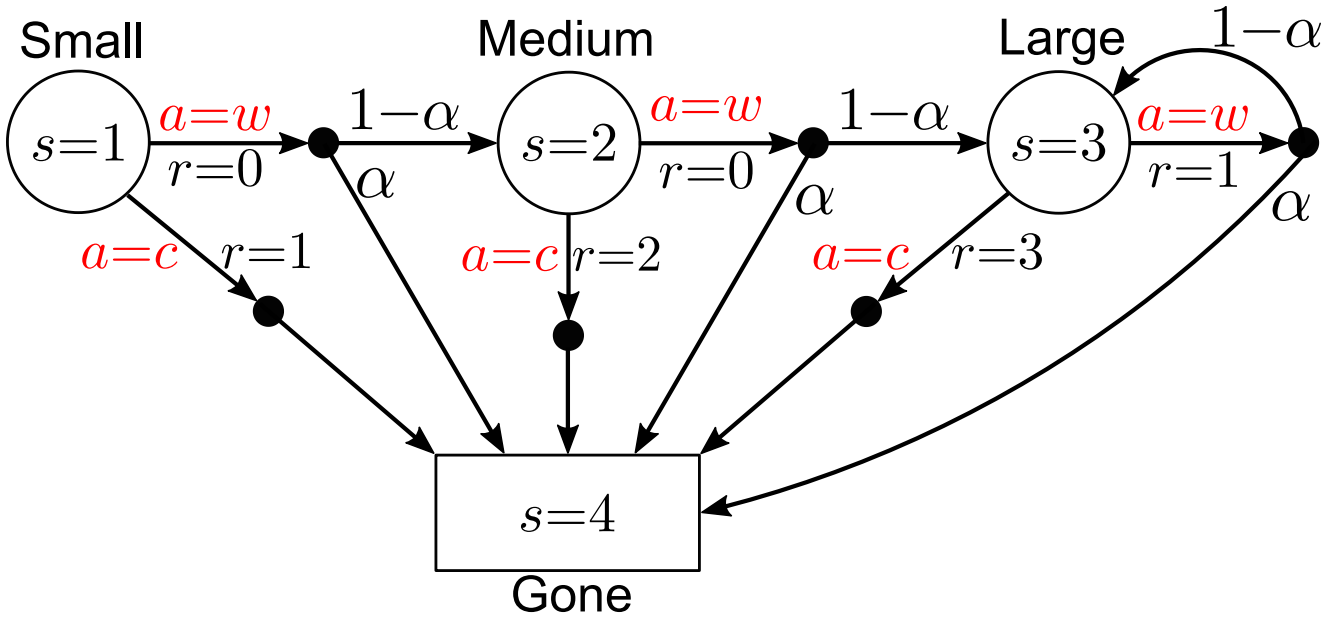

- Two actions possible in each state:
  - Wait $a = w$: let the tree grow.
  - Cut $a = c$: gather the wood.

- With increasing tree size the wood reward increases.

Policy (1)

In an MDP environment, a **policy** is a distribution over actions given states:

$$\pi(a_t|s_t) = p(a_t|s_t).^*$$

- In MDPs, policies depend only on the current state.
- A policy completely defines the agent's behavior (which might be stochastic or deterministic).

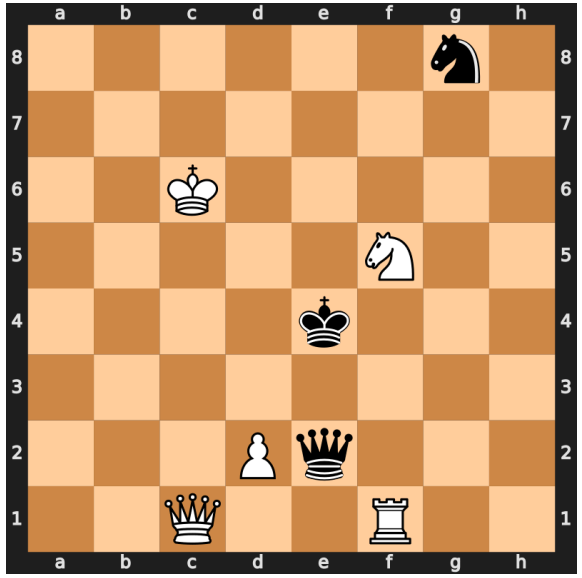

What's your policy in chess? [Source]

* In extended notation: $p(A_t = a_t|S_t = s_t)$.

Policy (2)

Given a finite MDP $\langle \mathcal{S}, \mathcal{A}, p, r, \gamma \rangle$ and a policy π:

- The state sequence $s_t, s_{t+1}, \ldots$ is a *Markov chain* $(\mathcal{S}, p^\pi)$ since the state transition probability only depends on the state:

$$p^\pi(s'|s) = \sum_{a \in \mathcal{A}} \pi(a|s) p(s'|s, a)$$

- Consequently, the sequence $(s_t, r_t), (s_{t+1}, r_{t+1}), \ldots$ of states and rewards is a *Markov reward process* $(\mathcal{S}, p^\pi, r^\pi, \gamma)$:

$$r^\pi = \sum_{a \in \mathcal{A}} \pi(a|s) p(r|s, a)$$

State-value functions and action-value functions of MDPs

The **state-value function** of an MDP is the expected return starting in s following policy π:

$$V^{\pi}(s) = \mathbb{E}_{\pi}\left[g_t | s_t = s\right] = \mathbb{E}_{\pi}\left[\sum_{k=0}^{\infty} \gamma^k r_{t+k} \middle| s_t = s\right]. \tag{1}$$

The **action-value function** of an MDP is the expected return starting in s, taking action a and then following policy π:

$$Q^{\pi}(s,a) = \mathbb{E}_{\pi}\left[g_t | s_t = s, a_t = a\right] = \mathbb{E}_{\pi}\left[\sum_{k=0}^{\infty} \gamma^k r_{t+k} \middle| s_t = s, a_t = a\right]. \quad (2)$$

Bellman expectation equation (1)

Analog to MRPs, the state value of an MDP can be decomposed into a Bellman notation:

$$V^{\pi}(s_t) = \mathbb{E}_{\pi}\left[r_t + \gamma V^{\pi}(s_{t+1}) | s_t\right].$$

In finite MDPs, the state value can be directly linked to the action value:

$$V^{\pi}(s_t) \sum_{a \in \mathcal{A}} \pi(a_t | s_t) Q^{\pi}(s_t, a_t).$$

Bellman expectation equation (2)

Likewise, the action value of an MDP can be decomposed into a Bellman notation:

$$Q^{\pi}(s_t, a_t) = \mathbb{E}_{\pi}\left[r_t + \gamma Q^{\pi}(s_{t+1}, a_{t+1}) | s_t, a_t\right].$$

In finite MDPs, the action value can be directly linked to the state value:

$$Q^{\pi}(s_t, a_t) = \mathbb{E}\left[p(r|s_t, a_t)\right] + \gamma \sum_{s_t \in \mathcal{S}} p^{\pi}(s_{t+1}|s_t) V^{\pi}(s_{t+1}). \tag{3}$$

Bellman expectation equation & forest tree example (1)

Let's assume following very simple policy ("fifty-fifty"):

$$\pi(a = \text{cut}|s) = 0.5, \qquad \pi(a = \text{wait}|s) = 0.5 \qquad \forall s \in \mathcal{S}.$$

Applied to the given environment behavior

$$p(s'|s, a = \text{cut}) = \begin{bmatrix} 0 & 0 & 0 & 1 \\ 0 & 0 & 0 & 1 \\ 0 & 0 & 0 & 1 \\ 0 & 0 & 0 & 1 \end{bmatrix}, \qquad p(s'|s, a = \text{wait}) = \begin{bmatrix} 0 & 1-\alpha & 0 & \alpha \\ 0 & 0 & 1-\alpha & \alpha \\ 0 & 0 & 1-\alpha & \alpha \\ 0 & 0 & 0 & 1 \end{bmatrix}$$

$$\hat{r}^{a=\text{cut}} = \begin{bmatrix} 1 & 2 & 3 & 0 \end{bmatrix}^\top, \qquad \hat{r}^{a=\text{wait}} = \begin{bmatrix} 0 & 0 & 1 & 0 \end{bmatrix}^\top,$$

We get

$$p^\pi(s'|s) = \begin{bmatrix} 0 & \frac{1-\alpha}{2} & 0 & \frac{1+\alpha}{2} \\ 0 & 0 & \frac{1-\alpha}{2} & \frac{1+\alpha}{2} \\ 0 & 0 & \frac{1-\alpha}{2} & \frac{1+\alpha}{2} \\ 0 & 0 & 0 & 1 \end{bmatrix}.$$

Bellman expectation equation & forest tree example (2)

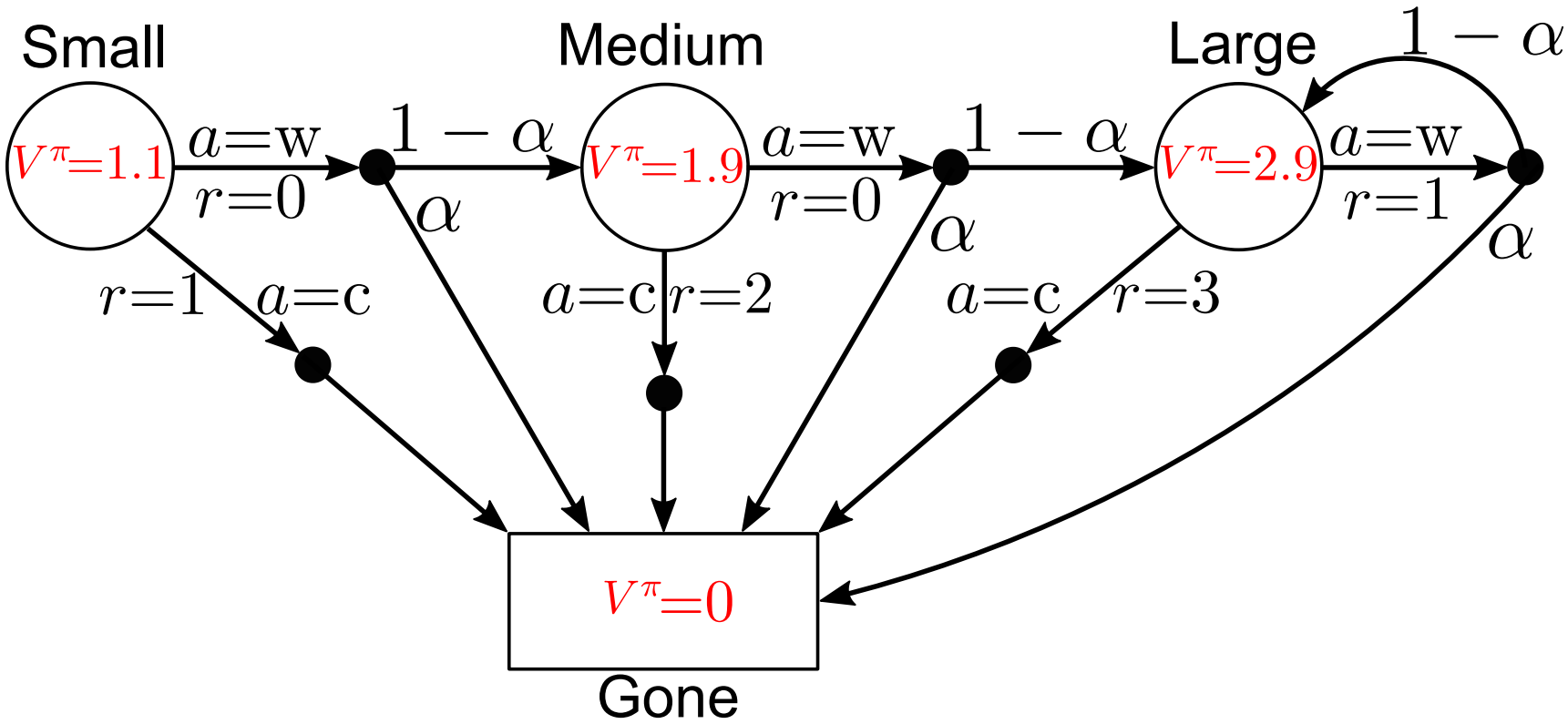

- Discount factor: $\gamma = 0.8$
- Disaster probability: $\alpha = 0.2$

Bellman expectation equation & forest tree example (3)

Using the Bellman expectation from (3), the action values can be calculated directly:

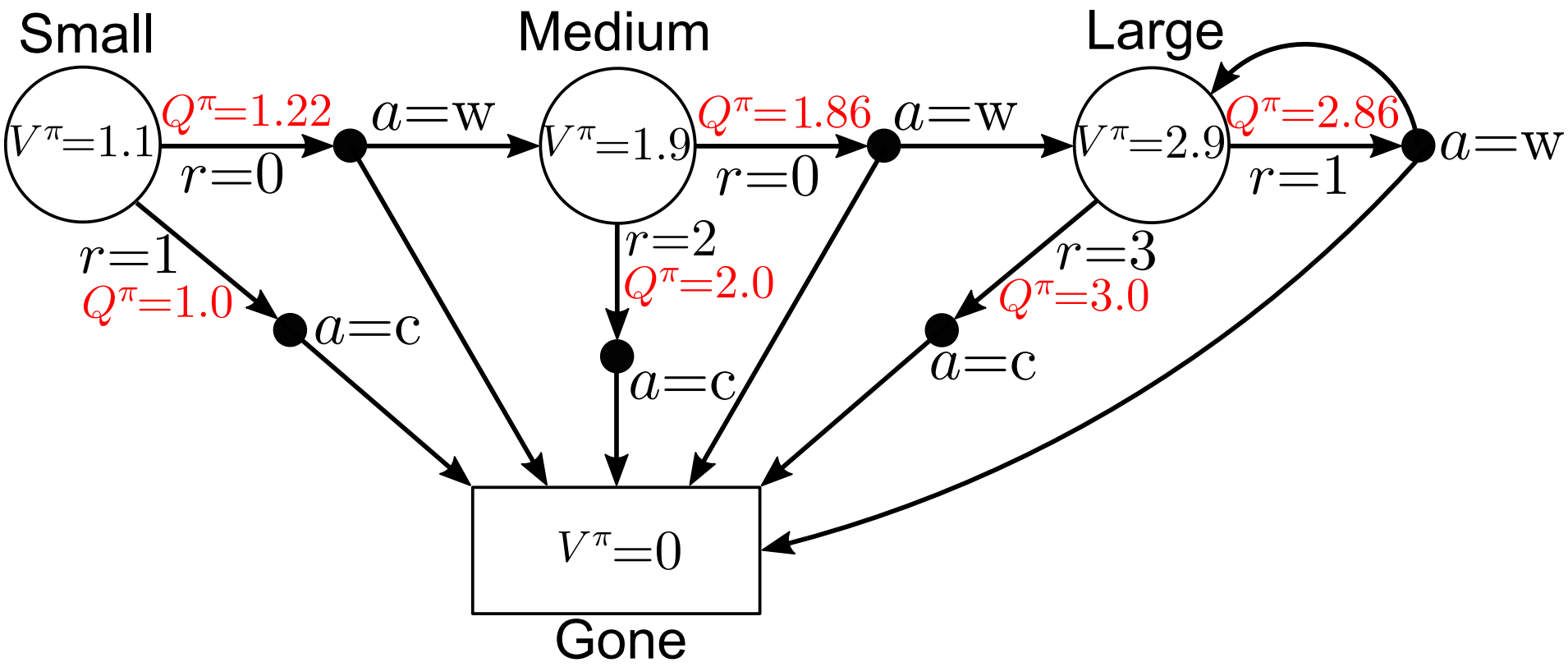

Optimal policies and value functions

Optimal value functions in MDPs

The **optimal state-value function** of an MDP is the maximum state-value function over all policies:

$$V^*(s) = \max_{\pi} V^{\pi}(s) \qquad \forall s \in \mathcal{S}.$$

The **optimal state-action function** of an MDP is the maximum action-value function over all policies:

$$Q^*(s, a) = \max_{\pi} Q^{\pi}(s, a) \qquad \forall s \in \mathcal{S}, a \in \mathcal{A}(s).$$

- They denote the best possible performance for a given MDP.

- A (finite) MDP can be easily solved in an optimal way if $Q^*(s, a)$ is known.

Optimal policy for an MDP

Define a partial ordering over polices

$$\pi \geq \pi' \qquad \text{if} \qquad V^{\pi}(s) \geq V^{\pi'}(s) \quad \forall s \in \mathcal{S}.$$

Theorem: Optimal policies in MDPs
For any finite MDP

- there exists an optimal policy $\pi^* \geq \pi$ that is better or equal to all other policies,
- all optimal policies achieve the same optimal state-value function $V^*(s) = V^{\pi^*}(s)$,
- all optimal policies achieve the same optimal action-value function $Q^*(s,a) = Q^{\pi^*}(s,a)$.

Bellman optimality equation (1)

Theorem: Bellman's principle of optimality (Bellman 1954)
An optimal policy has the property that whatever the initial state and initial decision are, the remaining decisions must constitute an optimal policy with regard to the state resulting from the first decision.

- Any policy (i.e., also the optimal one) must satisfy the self-consistency condition given by the Bellman expectation equation.
- An optimal policy must deliver the maximum expected return being in a given state:

$$\begin{aligned} V^*(s_t) &= \max_a Q^{\pi^*}(s_t, a) \\ &= \max_a \mathbb{E}_{\pi^*}\left[g_t | s_t, a\right] \\ &= \max_a \mathbb{E}_{\pi^*}\left[r_t + \gamma g_{t+1} | s_t, a\right] \\ &= \max_a \mathbb{E}_{\pi^*}\left[r_t + \gamma V^*(s_{t+1}) | s_t, a\right] \end{aligned}$$

- for a finite MDP:

$$V^*(s_t) = \max_a \mathbb{E}\left[(r | s_t, a)\right] + \gamma \sum_{s_{t+1} \in \mathcal{S}} p(s_{t+1} | s_t, a) V^*(s_{t+1}).$$

Optimal police for wood cutting MDP: state value (1)

Start with $V(s=4)$ and continue backwards

$$V^*(4) = 0$$

$$V^*(3) = \max \begin{cases} 1 + \gamma\left[(1-\alpha)V^*(3) + \alpha V^*(4)\right] \\ 3 + \gamma V^*(4) \end{cases}$$

$$= \max \begin{cases} 1 + \gamma\left[(1-\alpha)V^*(3)\right] \\ 3 \end{cases}$$

$$V^*(2) = \max \begin{cases} 0 + \gamma\left[(1-\alpha)V^*(3) + \alpha V^*(4)\right] \\ 2 + \gamma V^*(4) \end{cases}$$

$$= \max \begin{cases} \gamma\left[(1-\alpha)V^*(3)\right] \\ 2 \end{cases}$$

$$V^*(1) = \max \begin{cases} \gamma\left[(1-\alpha)V^*(2)\right] \\ 1 \end{cases}$$

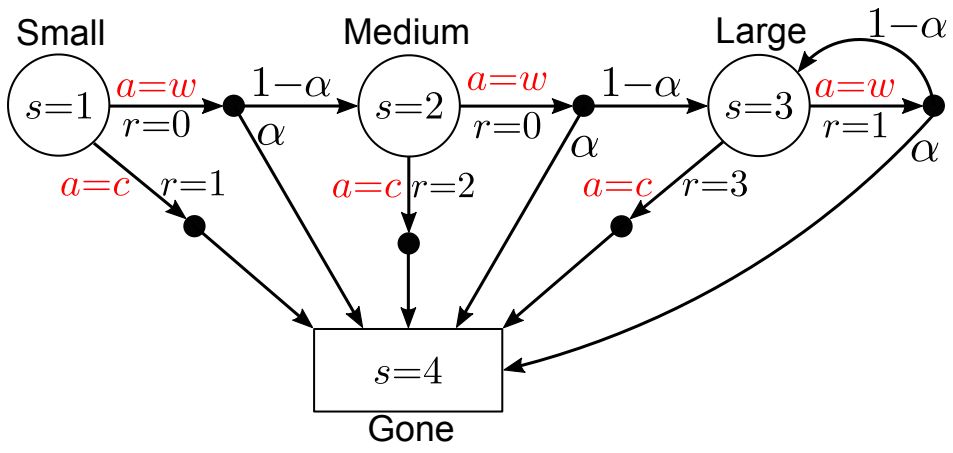

Optimal police for wood cutting MDP: state value (2)

- Possible solutions:
  - numerical optimization approach (e.g., simplex method, gradient descent,...)
  - manual case-by-case equation solving (dynamic programming, next lecture)

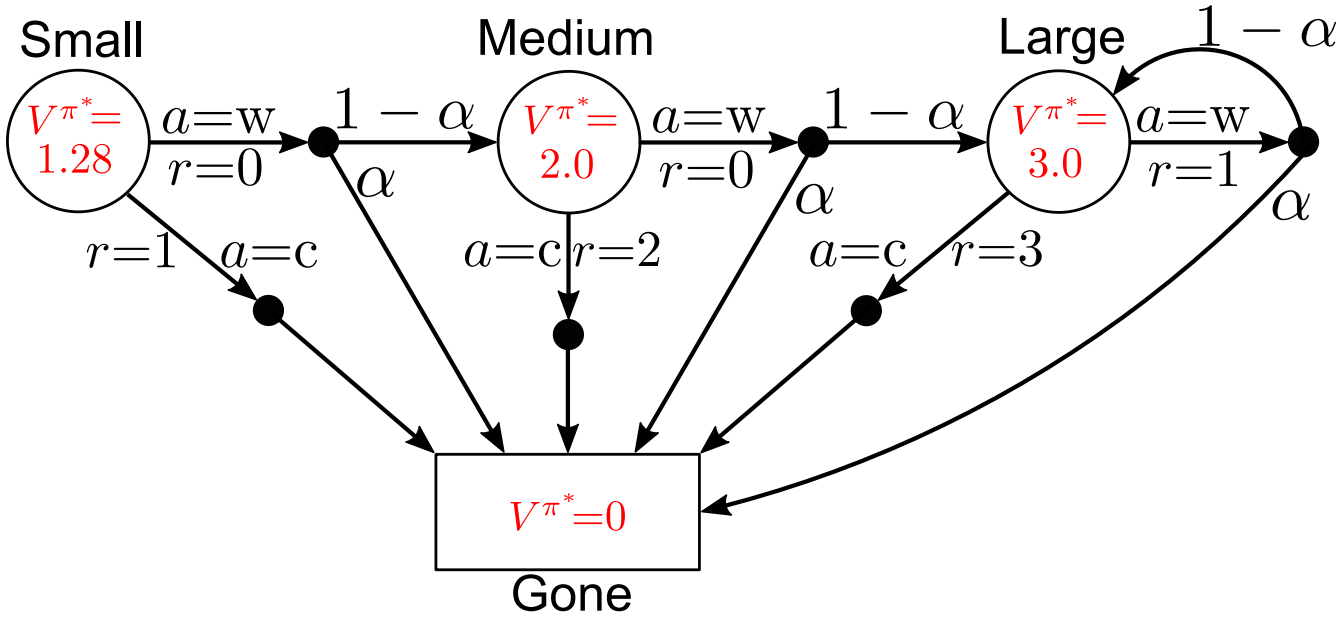

$\gamma = 0.8, \alpha = 0.2$

Optimal police for wood cutting MDP: state value (3)

- Possible solutions:
  - numerical optimization approach (e.g., simplex method, gradient descent,...)
  - manual case-by-case equation solving (dynamic programming, next lecture)

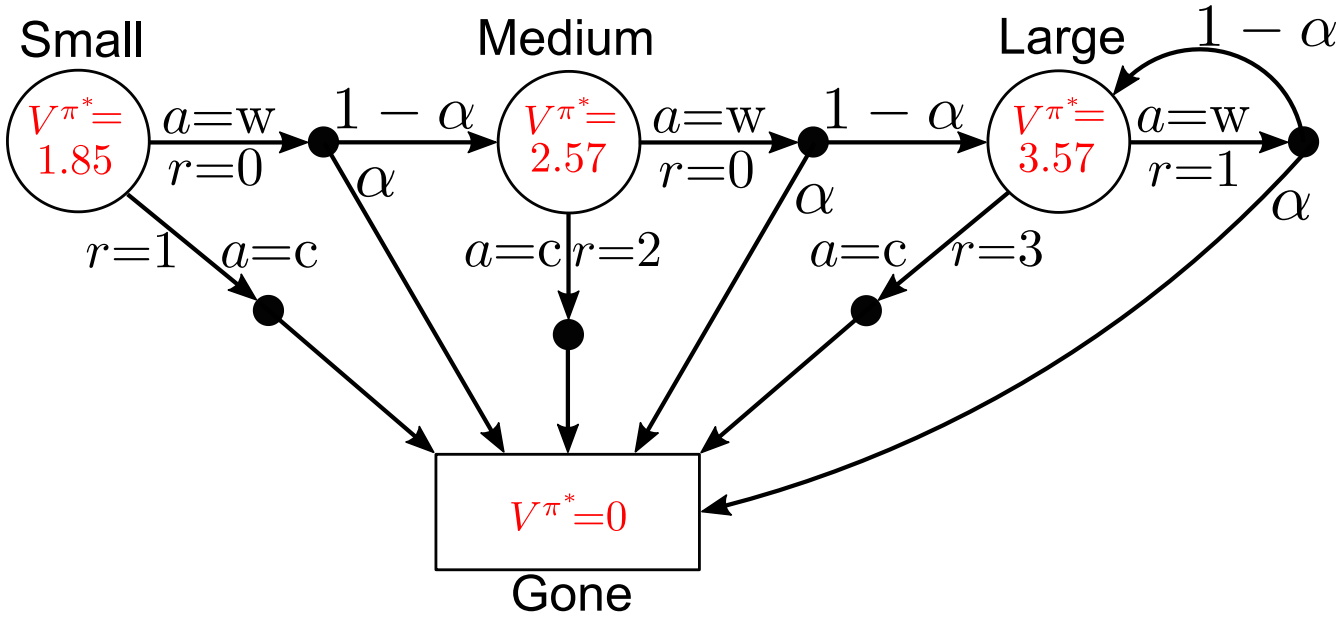

$\gamma = 0.9, \alpha = 0.2$

Challenges of direct calculation

- Possible only for small action and state-space MDPs
  - "Solving" Backgammon with $\approx 10^{20}$ states?
- Another issue: total environment knowledge required

Central issues that RL addresses

- Approximate solutions of complex decision problems.
- Learning of such approximations based on data retrieved from environment interactions …
  - … potentially without any a priori model knowledge.

Summary / what we have learned

- Differentiate finite Markov process models with or w/o rewards and actions.
- Interpret such stochastic processes as simplified abstractions of real-world problems.
- Understand the importance of value functions to describe the agent's performance.
- Formulate value-function equation systems by the Bellman principle.
- Recognize optimal policies.
- Set up nonlinear equation systems for retrieving optimal policies by the Bellman principle.
- Solve for different value functions in MRP/MDP by brute force optimization.

References

Abdelwanis, Ali, Barnabas Haucke-Korber, Darius Jakobeit, Wilhelm Kirchgässner, Marvin Meyer, Maximilian Schenke, Hendrik Vater, Oliver Wallscheid, and Daniel Weber. 2026. "Reinforcement Learning: A Comprehensive Open-Source Course." *Journal of Open Source Education* 9 (97). The Open Journal: 306. doi:10.21105/jose.00306.

Bellman, Richard. 1954. "The Theory of Dynamic Programming." *Bulletin of the American Mathematical Society* 60 (6). American Mathematical Society (AMS): 503–15. doi:10.1090/s0002-9904-1954-09848-8.

Ferreira, Rafael Pereira, Emil Schubert, and Américo Scotti. 2024. "Exploring Multi-Armed Bandit (MAB) as an AI Tool for Optimising GMA-WAAM Path Planning." *Journal of Manufacturing and Materials Processing* 8 (3).

Sutton, R. S., and A. G. Barto. 1998. *Reinforcement Learning: An Introduction*. MIT Press.