Appendix A Ek A

Statistical Tables İstatistik Tablolar

Table A.1 A Binomial Probability Table
Table A.2 A Poisson Probability Table
Table A.3 Cumulative Areas under the Standard Normal Curve
Table A.4 A t Table: Values of t_α
Table A.5 An F Table: Values of $F_{.10}$
Table A.6 An F Table: Values of $F_{.05}$
Table A.7 An F Table: Values of $F_{.025}$
Table A.8 An F Table: Values of $F_{.01}$
Table A.9 Percentage Points of the Studentized Range
Table A.10 A Chi-Square Table: Values of χ^2_α
Table A.11 Critical Values for the Durbin–Watson d Statistic ($\alpha = .05$)
Table A.12 Critical Values for the Durbin–Watson d Statistic ($\alpha = .025$)
Table A.13 Critical Values for the Durbin–Watson d Statistic ($\alpha = .01$)
Table A.14 A Table of Areas under the Standard Normal Curve

Tablo A.1 Binom Olasılık Tablosu
Tablo A.2 Poisson Olasılık Tablosu
Tablo A.3 Standart Normal Eğrinin Altında Kalan Kümülatif Alanlar
Tablo A.4 t Tablosu : t_α değerleri
Tablo A.5 F Tablosu : $F_{0.10}$ değerleri
" A.6 " " : $F_{0.05}$ "
" A.7 " " : $F_{0.025}$ "
" A.8 " " : $F_{0.01}$ "
" A.9 Studentize Aralıkların Yüzde Noktaları
" A.10 Ki-Kare Tablosu : χ^2_α değerleri
" A.11 Durbin-Watson d İstatistiği Kritik Değerleri ($\alpha=0.05$)
" A.12 " " " " " " ($\alpha=0.025$)
" A.13 " " " " " " ($\alpha=0.01$)
" A.14 Standart Normal Eğrinin Altında Kalan Alanlar Tablosu

PDF processed with CutePDF evaluation edition www.CutePDF.com

bow0182X_appA_630-650.qxd 11/23/10 3:20 PM Page 631

Ek A

İstatistik Tablolar

TABLE A.1 A Binomial Probability Table: Binomial Probabilities (n between 2 and 6)

TABLO A.1 Binom Olasılık Tablosu: Binom Olasılıkları (n, 2 ile 6 arasında)

$n = 2$

$x\downarrow$	.05	.10	.15	.20	.25	.30	.35	.40	.45	.50	
0	.9025	.8100	.7225	.6400	.5625	.4900	.4225	.3600	.3025	.2500	2
1	.0950	.1800	.2550	.3200	.3750	.4200	.4550	.4800	.4950	.5000	1
2	.0025	.0100	.0225	.0400	.0625	.0900	.1225	.1600	.2025	.2500	0
	.95	.90	.85	.80	.75	.70	.65	.60	.55	.50	$x\uparrow$

$n = 3$

$x\downarrow$	.05	.10	.15	.20	.25	.30	.35	.40	.45	.50	
0	.8574	.7290	.6141	.5120	.4219	.3430	.2746	.2160	.1664	.1250	3
1	.1354	.2430	.3251	.3840	.4219	.4410	.4436	.4320	.4084	.3750	2
2	.0071	.0270	.0574	.0960	.1406	.1890	.2389	.2880	.3341	.3750	1
3	.0001	.0010	.0034	.0080	.0156	.0270	.0429	.0640	.0911	.1250	0
	.95	.90	.85	.80	.75	.70	.65	.60	.55	.50	$x\uparrow$

$n = 4$

$x\downarrow$	.05	.10	.15	.20	.25	.30	.35	.40	.45	.50	
0	.8145	.6561	.5220	.4096	.3164	.2401	.1785	.1296	.0915	.0625	4
1	.1715	.2916	.3685	.4096	.4219	.4116	.3845	.3456	.2995	.2500	3
2	.0135	.0486	.0975	.1536	.2109	.2646	.3105	.3456	.3675	.3750	2
3	.0005	.0036	.0115	.0256	.0469	.0756	.1115	.1536	.2005	.2500	1
4	.0000	.0001	.0005	.0016	.0039	.0081	.0150	.0256	.0410	.0625	0
	.95	.90	.85	.80	.75	.70	.65	.60	.55	.50	$x\uparrow$

$n = 5$

$x\downarrow$	.05	.10	.15	.20	.25	.30	.35	.40	.45	.50	
0	.7738	.5905	.4437	.3277	.2373	.1681	.1160	.0778	.0503	.0313	5
1	.2036	.3281	.3915	.4096	.3955	.3602	.3124	.2592	.2059	.1563	4
2	.0214	.0729	.1382	.2048	.2637	.3087	.3364	.3456	.3369	.3125	3
3	.0011	.0081	.0244	.0512	.0879	.1323	.1811	.2304	.2757	.3125	2
4	.0000	.0005	.0022	.0064	.0146	.0284	.0488	.0768	.1128	.1563	1
5	.0000	.0000	.0001	.0003	.0010	.0024	.0053	.0102	.0185	.0313	0
	.95	.90	.85	.80	.75	.70	.65	.60	.55	.50	$x\uparrow$

$n = 6$

$x\downarrow$	.05	.10	.15	.20	.25	.30	.35	.40	.45	.50	
0	.7351	.5314	.3771	.2621	.1780	.1176	.0754	.0467	.0277	.0156	6
1	.2321	.3543	.3993	.3932	.3560	.3025	.2437	.1866	.1359	.0938	5
2	.0305	.0984	.1762	.2458	.2966	.3241	.3280	.3110	.2780	.2344	4
3	.0021	.0146	.0415	.0819	.1318	.1852	.2355	.2765	.3032	.3125	3
4	.0001	.0012	.0055	.0154	.0330	.0595	.0951	.1382	.1861	.2344	2
5	.0000	.0001	.0004	.0015	.0044	.0102	.0205	.0369	.0609	.0938	1
6	.0000	.0000	.0000	.0001	.0002	.0007	.0018	.0041	.0083	.0156	0
	.95	.90	.85	.80	.75	.70	.65	.60	.55	.50	$x\uparrow$

(table continued)

(tablo devam ediyor)

bow0182X_appA_630-650.qxd 11/23/10 3:20 PM Page 632

Ek A

İstatistik Tablolar

TABLE A.1 *(continued)* TABLO A.1 (devam)

Binomial Probabilities (*n* between 7 and 10) Binom Olasılıkları (n, 7 ile 10 arasında)

***n* = 7**

x↓	.05	.10	.15	.20	.25	.30	.35	.40	.45	.50	
0	.6983	.4783	.3206	.2097	.1335	.0824	.0490	.0280	.0152	.0078	7
1	.2573	.3720	.3960	.3670	.3115	.2471	.1848	.1306	.0872	.0547	6
2	.0406	.1240	.2097	.2753	.3115	.3177	.2985	.2613	.2140	.1641	5
3	.0036	.0230	.0617	.1147	.1730	.2269	.2679	.2903	.2918	.2734	4
4	.0002	.0026	.0109	.0287	.0577	.0972	.1442	.1935	.2388	.2734	3
5	.0000	.0002	.0012	.0043	.0115	.0250	.0466	.0774	.1172	.1641	2
6	.0000	.0000	.0001	.0004	.0013	.0036	.0084	.0172	.0320	.0547	1
7	.0000	.0000	.0000	.0000	.0001	.0002	.0006	.0016	.0037	.0078	0
	.95	.90	.85	.80	.75	.70	.65	.60	.55	.50	x↑

***n* = 8**

x↓	.05	.10	.15	.20	.25	.30	.35	.40	.45	.50	
0	.6634	.4305	.2725	.1678	.1001	.0576	.0319	.0168	.0084	.0039	8
1	.2793	.3826	.3847	.3355	.2670	.1977	.1373	.0896	.0548	.0313	7
2	.0515	.1488	.2376	.2936	.3115	.2965	.2587	.2090	.1569	.1094	6
3	.0054	.0331	.0839	.1468	.2076	.2541	.2786	.2787	.2568	.2188	5
4	.0004	.0046	.0185	.0459	.0865	.1361	.1875	.2322	.2627	.2734	4
5	.0000	.0004	.0026	.0092	.0231	.0467	.0808	.1239	.1719	.2188	3
6	.0000	.0000	.0002	.0011	.0038	.0100	.0217	.0413	.0703	.1094	2
7	.0000	.0000	.0000	.0001	.0004	.0012	.0033	.0079	.0164	.0313	1
8	.0000	.0000	.0000	.0000	.0000	.0001	.0002	.0007	.0017	.0039	0
	.95	.90	.85	.80	.75	.70	.65	.60	.55	.50	x↑

***n* = 9**

x↓	.05	.10	.15	.20	.25	.30	.35	.40	.45	.50	
0	.6302	.3874	.2316	.1342	.0751	.0404	.0207	.0101	.0046	.0020	9
1	.2985	.3874	.3679	.3020	.2253	.1556	.1004	.0605	.0339	.0176	8
2	.0629	.1722	.2597	.3020	.3003	.2668	.2162	.1612	.1110	.0703	7
3	.0077	.0446	.1069	.1762	.2336	.2668	.2716	.2508	.2119	.1641	6
4	.0006	.0074	.0283	.0661	.1168	.1715	.2194	.2508	.2600	.2461	5
5	.0000	.0008	.0050	.0165	.0389	.0735	.1181	.1672	.2128	.2461	4
6	.0000	.0001	.0006	.0028	.0087	.0210	.0424	.0743	.1160	.1641	3
7	.0000	.0000	.0000	.0003	.0012	.0039	.0098	.0212	.0407	.0703	2
8	.0000	.0000	.0000	.0000	.0001	.0004	.0013	.0035	.0083	.0176	1
9	.0000	.0000	.0000	.0000	.0000	.0000	.0001	.0003	.0008	.0020	0
	.95	.90	.85	.80	.75	.70	.65	.60	.55	.50	x↑

***n* = 10**

x↓	.05	.10	.15	.20	.25	.30	.35	.40	.45	.50	
0	.5987	.3487	.1969	.1074	.0563	.0282	.0135	.0060	.0025	.0010	10
1	.3151	.3874	.3474	.2684	.1877	.1211	.0725	.0403	.0207	.0098	9
2	.0746	.1937	.2759	.3020	.2816	.2335	.1757	.1209	.0763	.0439	8
3	.0105	.0574	.1298	.2013	.2503	.2668	.2522	.2150	.1665	.1172	7
4	.0010	.0112	.0401	.0881	.1460	.2001	.2377	.2508	.2384	.2051	6
5	.0001	.0015	.0085	.0264	.0584	.1029	.1536	.2007	.2340	.2461	5
6	.0000	.0001	.0012	.0055	.0162	.0368	.0689	.1115	.1596	.2051	4
7	.0000	.0000	.0001	.0008	.0031	.0090	.0212	.0425	.0746	.1172	3
8	.0000	.0000	.0000	.0001	.0004	.0014	.0043	.0106	.0229	.0439	2
9	.0000	.0000	.0000	.0000	.0000	.0001	.0005	.0016	.0042	.0098	1
10	.0000	.0000	.0000	.0000	.0000	.0000	.0000	.0001	.0003	.0010	0
	.95	.90	.85	.80	.75	.70	.65	.60	.55	.50	x↑

bow0182X_appA_630-650.qxd 11/23/10 3:20 PM Page 633

Ek A

İstatistik Tabblar

TABLO A.1 (devam)

TABLE A.1 *(continued)*

Binomial Probabilities (*n* equal to 12, 14, and 15)

Binom Olasılıkları (n, 12, 14 ve 15'e eşit)

$n = 12$

$x\downarrow$	.05	.10	.15	.20	.25	.30	.35	.40	.45	.50	
						p					
0	.5404	.2824	.1422	.0687	.0317	.0138	.0057	.0022	.0008	.0002	12
1	.3413	.3766	.3012	.2062	.1267	.0712	.0368	.0174	.0075	.0029	11
2	.0988	.2301	.2924	.2835	.2323	.1678	.1088	.0639	.0339	.0161	10
3	.0173	.0852	.1720	.2362	.2581	.2397	.1954	.1419	.0923	.0537	9
4	.0021	.0213	.0683	.1329	.1936	.2311	.2367	.2128	.1700	.1208	8
5	.0002	.0038	.0193	.0532	.1032	.1585	.2039	.2270	.2225	.1934	7
6	.0000	.0005	.0040	.0155	.0401	.0792	.1281	.1766	.2124	.2256	6
7	.0000	.0000	.0006	.0033	.0115	.0291	.0591	.1009	.1489	.1934	5
8	.0000	.0000	.0001	.0005	.0024	.0078	.0199	.0420	.0762	.1208	4
9	.0000	.0000	.0000	.0001	.0004	.0015	.0048	.0125	.0277	.0537	3
10	.0000	.0000	.0000	.0000	.0000	.0002	.0008	.0025	.0068	.0161	2
11	.0000	.0000	.0000	.0000	.0000	.0000	.0001	.0003	.0010	.0029	1
12	.0000	.0000	.0000	.0000	.0000	.0000	.0000	.0000	.0001	.0002	0
	.95	.90	.85	.80	.75	.70	.65	.60	.55	.50	$x\uparrow$

$n = 14$

$x\downarrow$	.05	.10	.15	.20	.25	.30	.35	.40	.45	.50	
						p					
0	.4877	.2288	.1028	.0440	.0178	.0068	.0024	.0008	.0002	.0001	14
1	.3593	.3559	.2539	.1539	.0832	.0407	.0181	.0073	.0027	.0009	13
2	.1229	.2570	.2912	.2501	.1802	.1134	.0634	.0317	.0141	.0056	12
3	.0259	.1142	.2056	.2501	.2402	.1943	.1366	.0845	.0462	.0222	11
4	.0037	.0349	.0998	.1720	.2202	.2290	.2022	.1549	.1040	.0611	10
5	.0004	.0078	.0352	.0860	.1468	.1963	.2178	.2066	.1701	.1222	9
6	.0000	.0013	.0093	.0322	.0734	.1262	.1759	.2066	.2088	.1833	8
7	.0000	.0002	.0019	.0092	.0280	.0618	.1082	.1574	.1952	.2095	7
8	.0000	.0000	.0003	.0020	.0082	.0232	.0510	.0918	.1398	.1833	6
9	.0000	.0000	.0000	.0003	.0018	.0066	.0183	.0408	.0762	.1222	5
10	.0000	.0000	.0000	.0000	.0003	.0014	.0049	.0136	.0312	.0611	4
11	.0000	.0000	.0000	.0000	.0000	.0002	.0010	.0033	.0093	.0222	3
12	.0000	.0000	.0000	.0000	.0000	.0000	.0001	.0005	.0019	.0056	2
13	.0000	.0000	.0000	.0000	.0000	.0000	.0000	.0001	.0002	.0009	1
14	.0000	.0000	.0000	.0000	.0000	.0000	.0000	.0000	.0000	.0001	0
	.95	.90	.85	.80	.75	.70	.65	.60	.55	.50	$x\uparrow$

$n = 15$

$x\downarrow$	.05	.10	.15	.20	.25	.30	.35	.40	.45	.50	
						p					
0	.4633	.2059	.0874	.0352	.0134	.0047	.0016	.0005	.0001	.0000	15
1	.3658	.3432	.2312	.1319	.0668	.0305	.0126	.0047	.0016	.0005	14
2	.1348	.2669	.2856	.2309	.1559	.0916	.0476	.0219	.0090	.0032	13
3	.0307	.1285	.2184	.2501	.2252	.1700	.1110	.0634	.0318	.0139	12
4	.0049	.0428	.1156	.1876	.2252	.2186	.1792	.1268	.0780	.0417	11
5	.0006	.0105	.0449	.1032	.1651	.2061	.2123	.1859	.1404	.0916	10
6	.0000	.0019	.0132	.0430	.0917	.1472	.1906	.2066	.1914	.1527	9
7	.0000	.0003	.0030	.0138	.0393	.0811	.1319	.1771	.2013	.1964	8
8	.0000	.0000	.0005	.0035	.0131	.0348	.0710	.1181	.1647	.1964	7
9	.0000	.0000	.0001	.0007	.0034	.0116	.0298	.0612	.1048	.1527	6
10	.0000	.0000	.0000	.0001	.0007	.0030	.0096	.0245	.0515	.0916	5
11	.0000	.0000	.0000	.0000	.0001	.0006	.0024	.0074	.0191	.0417	4
12	.0000	.0000	.0000	.0000	.0000	.0001	.0004	.0016	.0052	.0139	3
13	.0000	.0000	.0000	.0000	.0000	.0000	.0001	.0003	.0010	.0032	2
14	.0000	.0000	.0000	.0000	.0000	.0000	.0000	.0000	.0001	.0005	1
15	.0000	.0000	.0000	.0000	.0000	.0000	.0000	.0000	.0000	.0000	0
	.95	.90	.85	.80	.75	.70	.65	.60	.55	.50	$x\uparrow$

(table continued)

(tabb devam ediyor)

bow0182X_appA_630-650.qxd 11/23/10 3:20 PM Page 634

Ek A

İstatistik Tabloları

TABLE A.1 *(continued)* Tablo A.1 (devam)

Binomial Probabilities (*n* equal to 16 and 18) Binom Olasılıkları (n, 16 ve 18'e eşit)

$n = 16$	p										
$x\downarrow$	.05	.10	.15	.20	.25	.30	.35	.40	.45	.50	
0	.4401	.1853	.0743	.0281	.0100	.0033	.0010	.0003	.0001	.0000	16
1	.3706	.3294	.2097	.1126	.0535	.0228	.0087	.0030	.0009	.0002	15
2	.1463	.2745	.2775	.2111	.1336	.0732	.0353	.0150	.0056	.0018	14
3	.0359	.1423	.2285	.2463	.2079	.1465	.0888	.0468	.0215	.0085	13
4	.0061	.0514	.1311	.2001	.2252	.2040	.1553	.1014	.0572	.0278	12
5	.0008	.0137	.0555	.1201	.1802	.2099	.2008	.1623	.1123	.0667	11
6	.0001	.0028	.0180	.0550	.1101	.1649	.1982	.1983	.1684	.1222	10
7	.0000	.0004	.0045	.0197	.0524	.1010	.1524	.1889	.1969	.1746	9
8	.0000	.0001	.0009	.0055	.0197	.0487	.0923	.1417	.1812	.1964	8
9	.0000	.0000	.0001	.0012	.0058	.0185	.0442	.0840	.1318	.1746	7
10	.0000	.0000	.0000	.0002	.0014	.0056	.0167	.0392	.0755	.1222	6
11	.0000	.0000	.0000	.0000	.0002	.0013	.0049	.0142	.0337	.0667	5
12	.0000	.0000	.0000	.0000	.0000	.0002	.0011	.0040	.0115	.0278	4
13	.0000	.0000	.0000	.0000	.0000	.0000	.0002	.0008	.0029	.0085	3
14	.0000	.0000	.0000	.0000	.0000	.0000	.0000	.0001	.0005	.0018	2
15	.0000	.0000	.0000	.0000	.0000	.0000	.0000	.0000	.0001	.0002	1
	.95	.90	.85	.80	.75	.70	.65	.60	.55	.50	$x\uparrow$

$n = 18$	p										
$x\downarrow$	.05	.10	.15	.20	.25	.30	.35	.40	.45	.50	
0	.3972	.1501	.0536	.0180	.0056	.0016	.0004	.0001	.0000	.0000	18
1	.3763	.3002	.1704	.0811	.0338	.0126	.0042	.0012	.0003	.0001	17
2	.1683	.2835	.2556	.1723	.0958	.0458	.0190	.0069	.0022	.0006	16
3	.0473	.1680	.2406	.2297	.1704	.1046	.0547	.0246	.0095	.0031	15
4	.0093	.0700	.1592	.2153	.2130	.1681	.1104	.0614	.0291	.0117	14
5	.0014	.0218	.0787	.1507	.1988	.2017	.1664	.1146	.0666	.0327	13
6	.0002	.0052	.0301	.0816	.1436	.1873	.1941	.1655	.1181	.0708	12
7	.0000	.0010	.0091	.0350	.0820	.1376	.1792	.1892	.1657	.1214	11
8	.0000	.0002	.0022	.0120	.0376	.0811	.1327	.1734	.1864	.1669	10
9	.0000	.0000	.0004	.0033	.0139	.0386	.0794	.1284	.1694	.1855	9
10	.0000	.0000	.0001	.0008	.0042	.0149	.0385	.0771	.1248	.1669	8
11	.0000	.0000	.0000	.0001	.0010	.0046	.0151	.0374	.0742	.1214	7
12	.0000	.0000	.0000	.0000	.0002	.0012	.0047	.0145	.0354	.0708	6
13	.0000	.0000	.0000	.0000	.0000	.0002	.0012	.0045	.0134	.0327	5
14	.0000	.0000	.0000	.0000	.0000	.0000	.0002	.0011	.0039	.0117	4
15	.0000	.0000	.0000	.0000	.0000	.0000	.0000	.0002	.0009	.0031	3
16	.0000	.0000	.0000	.0000	.0000	.0000	.0000	.0000	.0001	.0006	2
17	.0000	.0000	.0000	.0000	.0000	.0000	.0000	.0000	.0000	.0001	1
	.95	.90	.85	.80	.75	.70	.65	.60	.55	.50	$x\uparrow$

bow0182X_appA_630-650.qxd 11/23/10 3:20 PM Page 635

İstatistik Tablolar

Ek A

TABLE A.1 *(concluded)*
Binomial Probabilities (*n* equal to 20)

Tablo A.1 (son) Binom Olasılıkları (n, 20'ye eşit)

$n = 20$	p										
$x\downarrow$	.05	.10	.15	.20	.25	.30	.35	.40	.45	.50	
0	.3585	.1216	.0388	.0115	.0032	.0008	.0002	.0000	.0000	.0000	20
1	.3774	.2702	.1368	.0576	.0211	.0068	.0020	.0005	.0001	.0000	19
2	.1887	.2852	.2293	.1369	.0669	.0278	.0100	.0031	.0008	.0002	18
3	.0596	.1901	.2428	.2054	.1339	.0716	.0323	.0123	.0040	.0011	17
4	.0133	.0898	.1821	.2182	.1897	.1304	.0738	.0350	.0139	.0046	16
5	.0022	.0319	.1028	.1746	.2023	.1789	.1272	.0746	.0365	.0148	15
6	.0003	.0089	.0454	.1091	.1686	.1916	.1712	.1244	.0746	.0370	14
7	.0000	.0020	.0160	.0545	.1124	.1643	.1844	.1659	.1221	.0739	13
8	.0000	.0004	.0046	.0222	.0609	.1144	.1614	.1797	.1623	.1201	12
9	.0000	.0001	.0011	.0074	.0271	.0654	.1158	.1597	.1771	.1602	11
10	.0000	.0000	.0002	.0020	.0099	.0308	.0686	.1171	.1593	.1762	10
11	.0000	.0000	.0000	.0005	.0030	.0120	.0336	.0710	.1185	.1602	9
12	.0000	.0000	.0000	.0001	.0008	.0039	.0136	.0355	.0727	.1201	8
13	.0000	.0000	.0000	.0000	.0002	.0010	.0045	.0146	.0366	.0739	7
14	.0000	.0000	.0000	.0000	.0000	.0002	.0012	.0049	.0150	.0370	6
15	.0000	.0000	.0000	.0000	.0000	.0000	.0003	.0013	.0049	.0148	5
16	.0000	.0000	.0000	.0000	.0000	.0000	.0000	.0003	.0013	.0046	4
17	.0000	.0000	.0000	.0000	.0000	.0000	.0000	.0000	.0002	.0011	3
18	.0000	.0000	.0000	.0000	.0000	.0000	.0000	.0000	.0000	.0002	2
	.95	.90	.85	.80	.75	.70	.65	.60	.55	.50	$x\uparrow$

Kaynak:

Source: Binomial Probability Table from STATISTICAL THINKING FOR MANAGERS, 3rd Edition by D. K. Hildebrand & L. Ott, © 1991. Reprinted with permission of South-Western, a division of Thomson Learning, www.thomsonrights.com. Fax 800 730-2215.

isimli kitaptan Binom Olasılık Tablosu

... 'nin bir yan kuruluşu olan South-Western'in izniyle yeniden basılmıştır.

TABLE A.2 **A Poisson Probability Table**
Poisson Probabilities (μ between .1 and 2.0)

TABLO A.2 Poisson Olasılık Tablosu
Poisson Olasılıkları (μ, 0.1 ile 2.0 arasında)

	μ									
x	.1	.2	.3	.4	.5	.6	.7	.8	.9	1.0
0	.9048	.8187	.7408	.6703	.6065	.5488	.4966	.4493	.4066	.3679
1	.0905	.1637	.2222	.2681	.3033	.3293	.3476	.3595	.3659	.3679
2	.0045	.0164	.0333	.0536	.0758	.0988	.1217	.1438	.1647	.1839
3	.0002	.0011	.0033	.0072	.0126	.0198	.0284	.0383	.0494	.0613
4	.0000	.0001	.0003	.0007	.0016	.0030	.0050	.0077	.0111	.0153
5	.0000	.0000	.0000	.0001	.0002	.0004	.0007	.0012	.0020	.0031
6	.0000	.0000	.0000	.0000	.0000	.0000	.0001	.0002	.0003	.0005

	μ									
x	1.1	1.2	1.3	1.4	1.5	1.6	1.7	1.8	1.9	2.0
0	.3329	.3012	.2725	.2466	.2231	.2019	.1827	.1653	.1496	.1353
1	.3662	.3614	.3543	.3452	.3347	.3230	.3106	.2975	.2842	.2707
2	.2014	.2169	.2303	.2417	.2510	.2584	.2640	.2678	.2700	.2707
3	.0738	.0867	.0998	.1128	.1255	.1378	.1496	.1607	.1710	.1804
4	.0203	.0260	.0324	.0395	.0471	.0551	.0636	.0723	.0812	.0902
5	.0045	.0062	.0084	.0111	.0141	.0176	.0216	.0260	.0309	.0361
6	.0008	.0012	.0018	.0026	.0035	.0047	.0061	.0078	.0098	.0120
7	.0001	.0002	.0003	.0005	.0008	.0011	.0015	.0020	.0027	.0034
8	.0000	.0000	.0001	.0001	.0001	.0002	.0003	.0005	.0006	.0009

(table continued)

(tablo devam ediyor)

bow0182X_appA_630-650.qxd 11/23/10 3:20 PM Page 636

Ek A

İstatistik Tabblar

TABLE A.2 *(continued)*

TABLO A.2 (devam)

Poisson Probabilities (μ between 2.1 and 5.0)

Poisson Olasılıkları (μ, 2.1 ile 5.0 arasında)

	μ									
x	2.1	2.2	2.3	2.4	2.5	2.6	2.7	2.8	2.9	3.0
0	.1225	.1108	.1003	.0907	.0821	.0743	.0672	.0608	.0550	.0498
1	.2572	.2438	.2306	.2177	.2052	.1931	.1815	.1703	.1596	.1494
2	.2700	.2681	.2652	.2613	.2565	.2510	.2450	.2384	.2314	.2240
3	.1890	.1966	.2033	.2090	.2138	.2176	.2205	.2225	.2237	.2240
4	.0992	.1082	.1169	.1254	.1336	.1414	.1488	.1557	.1622	.1680
5	.0417	.0476	.0538	.0602	.0668	.0735	.0804	.0872	.0940	.1008
6	.0146	.0174	.0206	.0241	.0278	.0319	.0362	.0407	.0455	.0504
7	.0044	.0055	.0068	.0083	.0099	.0118	.0139	.0163	.0188	.0216
8	.0011	.0015	.0019	.0025	.0031	.0038	.0047	.0057	.0068	.0081
9	.0003	.0004	.0005	.0007	.0009	.0011	.0014	.0018	.0022	.0027
10	.0001	.0001	.0001	.0002	.0002	.0003	.0004	.0005	.0006	.0008
11	.0000	.0000	.0000	.0000	.0000	.0001	.0001	.0001	.0002	.0002

	μ									
x	3.1	3.2	3.3	3.4	3.5	3.6	3.7	3.8	3.9	4.0
0	.0450	.0408	.0369	.0334	.0302	.0273	.0247	.0224	.0202	.0183
1	.1397	.1304	.1217	.1135	.1057	.0984	.0915	.0850	.0789	.0733
2	.2165	.2087	.2008	.1929	.1850	.1771	.1692	.1615	.1539	.1465
3	.2237	.2226	.2209	.2186	.2158	.2125	.2087	.2046	.2001	.1954
4	.1733	.1781	.1823	.1858	.1888	.1912	.1931	.1944	.1951	.1954
5	.1075	.1140	.1203	.1264	.1322	.1377	.1429	.1477	.1522	.1563
6	.0555	.0608	.0662	.0716	.0771	.0826	.0881	.0936	.0989	.1042
7	.0246	.0278	.0312	.0348	.0385	.0425	.0466	.0508	.0551	.0595
8	.0095	.0111	.0129	.0148	.0169	.0191	.0215	.0241	.0269	.0298
9	.0033	.0040	.0047	.0056	.0066	.0076	.0089	.0102	.0116	.0132
10	.0010	.0013	.0016	.0019	.0023	.0028	.0033	.0039	.0045	.0053
11	.0003	.0004	.0005	.0006	.0007	.0009	.0011	.0013	.0016	.0019
12	.0001	.0001	.0001	.0002	.0002	.0003	.0003	.0004	.0005	.0006
13	.0000	.0000	.0000	.0000	.0001	.0001	.0001	.0001	.0002	.0002

	μ									
x	4.1	4.2	4.3	4.4	4.5	4.6	4.7	4.8	4.9	5.0
0	.0166	.0150	.0136	.0123	.0111	.0101	.0091	.0082	.0074	.0067
1	.0679	.0630	.0583	.0540	.0500	.0462	.0427	.0395	.0365	.0337
2	.1393	.1323	.1254	.1188	.1125	.1063	.1005	.0948	.0894	.0842
3	.1904	.1852	.1798	.1743	.1687	.1631	.1574	.1517	.1460	.1404
4	.1951	.1944	.1933	.1917	.1898	.1875	.1849	.1820	.1789	.1755
5	.1600	.1633	.1662	.1687	.1708	.1725	.1738	.1747	.1753	.1755
6	.1093	.1143	.1191	.1237	.1281	.1323	.1362	.1398	.1432	.1462
7	.0640	.0686	.0732	.0778	.0824	.0869	.0914	.0959	.1002	.1044
8	.0328	.0360	.0393	.0428	.0463	.0500	.0537	.0575	.0614	.0653
9	.0150	.0168	.0188	.0209	.0232	.0255	.0281	.0307	.0334	.0363
10	.0061	.0071	.0081	.0092	.0104	.0118	.0132	.0147	.0164	.0181
11	.0023	.0027	.0032	.0037	.0043	.0049	.0056	.0064	.0073	.0082
12	.0008	.0009	.0011	.0013	.0016	.0019	.0022	.0026	.0030	.0034
13	.0002	.0003	.0004	.0005	.0006	.0007	.0008	.0009	.0011	.0013
14	.0001	.0001	.0001	.0001	.0002	.0002	.0003	.0003	.0004	.0005
15	.0000	.0000	.0000	.0000	.0001	.0001	.0001	.0001	.0001	.0002

bow0182X_appA_630-650.qxd 11/25/10 11:00 PM Page 637

İstatistik Tablolar

Ek A

TABLO A.2 (son)

TABLE A.2 *(concluded)*

Poisson Probabilities (μ between 5.5 and 20.0)

Poisson Olasılıkları (μ, 5.5 ile 20.0 arasında)

	μ									
x	5.5	6.0	6.5	7.0	7.5	8.0	8.5	9.0	9.5	10.0
0	.0041	.0025	.0015	.0009	.0006	.0003	.0002	.0001	.0001	.0000
1	.0225	.0149	.0098	.0064	.0041	.0027	.0017	.0011	.0007	.0005
2	.0618	.0446	.0318	.0223	.0156	.0107	.0074	.0050	.0034	.0023
3	.1133	.0892	.0688	.0521	.0389	.0286	.0208	.0150	.0107	.0076
4	.1558	.1339	.1118	.0912	.0729	.0573	.0443	.0337	.0254	.0189
5	.1714	.1606	.1454	.1277	.1094	.0916	.0752	.0607	.0483	.0378
6	.1571	.1606	.1575	.1490	.1367	.1221	.1066	.0911	.0764	.0631
7	.1234	.1377	.1462	.1490	.1465	.1396	.1294	.1171	.1037	.0901
8	.0849	.1033	.1188	.1304	.1373	.1396	.1375	.1318	.1232	.1126
9	.0519	.0688	.0858	.1014	.1144	.1241	.1299	.1318	.1300	.1251
10	.0285	.0413	.0558	.0710	.0858	.0993	.1104	.1186	.1235	.1251
11	.0143	.0225	.0330	.0452	.0585	.0722	.0853	.0970	.1067	.1137
12	.0065	.0113	.0179	.0263	.0366	.0481	.0604	.0728	.0844	.0948
13	.0028	.0052	.0089	.0142	.0211	.0296	.0395	.0504	.0617	.0729
14	.0011	.0022	.0041	.0071	.0113	.0169	.0240	.0324	.0419	.0521
15	.0004	.0009	.0018	.0033	.0057	.0090	.0136	.0194	.0265	.0347
16	.0001	.0003	.0007	.0014	.0026	.0045	.0072	.0109	.0157	.0217
17	.0000	.0001	.0003	.0006	.0012	.0021	.0036	.0058	.0088	.0128
18	.0000	.0000	.0001	.0002	.0005	.0009	.0017	.0029	.0046	.0071
19	.0000	.0000	.0000	.0001	.0002	.0004	.0008	.0014	.0023	.0037
20	.0000	.0000	.0000	.0000	.0001	.0002	.0003	.0006	.0011	.0019
21	.0000	.0000	.0000	.0000	.0000	.0001	.0001	.0003	.0005	.0009
22	.0000	.0000	.0000	.0000	.0000	.0000	.0001	.0001	.0002	.0004
23	.0000	.0000	.0000	.0000	.0000	.0000	.0000	.0000	.0001	.0002

	μ									
x	11.0	12.0	13.0	14.0	15.0	16.0	17.0	18.0	19.0	20.0
0	.0000	.0000	.0000	.0000	.0000	.0000	.0000	.0000	.0000	.0000
1	.0002	.0001	.0000	.0000	.0000	.0000	.0000	.0000	.0000	.0000
2	.0010	.0004	.0002	.0001	.0000	.0000	.0000	.0000	.0000	.0000
3	.0037	.0018	.0008	.0004	.0002	.0001	.0000	.0000	.0000	.0000
4	.0102	.0053	.0027	.0013	.0006	.0003	.0001	.0001	.0000	.0000
5	.0224	.0127	.0070	.0037	.0019	.0010	.0005	.0002	.0001	.0001
6	.0411	.0255	.0152	.0087	.0048	.0026	.0014	.0007	.0004	.0002
7	.0646	.0437	.0281	.0174	.0104	.0060	.0034	.0019	.0010	.0005
8	.0888	.0655	.0457	.0304	.0194	.0120	.0072	.0042	.0024	.0013
9	.1085	.0874	.0661	.0473	.0324	.0213	.0135	.0083	.0050	.0029
10	.1194	.1048	.0859	.0663	.0486	.0341	.0230	.0150	.0095	.0058
11	.1194	.1144	.1015	.0844	.0663	.0496	.0355	.0245	.0164	.0106
12	.1094	.1144	.1099	.0984	.0829	.0661	.0504	.0368	.0259	.0176
13	.0926	.1056	.1099	.1060	.0956	.0814	.0658	.0509	.0378	.0271
14	.0728	.0905	.1021	.1060	.1024	.0930	.0800	.0655	.0514	.0387
15	.0534	.0724	.0885	.0989	.1024	.0992	.0906	.0786	.0650	.0516
16	.0367	.0543	.0719	.0866	.0960	.0992	.0963	.0884	.0772	.0646
17	.0237	.0383	.0550	.0713	.0847	.0934	.0963	.0936	.0863	.0760
18	.0145	.0255	.0397	.0554	.0706	.0830	.0909	.0936	.0911	.0844
19	.0084	.0161	.0272	.0409	.0557	.0699	.0814	.0887	.0911	.0888
20	.0046	.0097	.0177	.0286	.0418	.0559	.0692	.0798	.0866	.0888
21	.0024	.0055	.0109	.0191	.0299	.0426	.0560	.0684	.0783	.0846
22	.0012	.0030	.0065	.0121	.0204	.0310	.0433	.0560	.0676	.0769
23	.0006	.0016	.0037	.0074	.0133	.0216	.0320	.0438	.0559	.0669
24	.0003	.0008	.0020	.0043	.0083	.0144	.0226	.0328	.0442	.0557
25	.0001	.0004	.0010	.0024	.0050	.0092	.0154	.0237	.0336	.0446
26	.0000	.0002	.0005	.0013	.0029	.0057	.0101	.0164	.0246	.0343
27	.0000	.0001	.0002	.0007	.0016	.0034	.0063	.0109	.0173	.0254
28	.0000	.0000	.0001	.0003	.0009	.0019	.0038	.0070	.0117	.0181
29	.0000	.0000	.0001	.0002	.0004	.0011	.0023	.0044	.0077	.0125
30	.0000	.0000	.0000	.0001	.0002	.0006	.0013	.0026	.0049	.0083
31	.0000	.0000	.0000	.0000	.0001	.0003	.0007	.0015	.0030	.0054
32	.0000	.0000	.0000	.0000	.0001	.0001	.0004	.0009	.0018	.0034
33	.0000	.0000	.0000	.0000	.0000	.0001	.0002	.0005	.0010	.0020

Source: Computed by D. K. Hildebrand. Found in D. K. Hildebrand and L. Ott, *Statistical Thinking for Managers*, 3rd ed. (Boston, MA: PWS-KENT Publishing Company, 1991).

Kaynak: D.K. Hildebrand tarafından hesaplanmıştır. D.K. Hildebrand ve L.Ott, Statistical Thinking for Managers, 3nci baskı'da bulunmaktadır. (Boston, ---, 1991).

bow0182X_appA_630-650.qxd 11/23/10 3:20 PM Page 638

Ek A

İstatistik Tabblar

TABLE A.3 Cumulative Areas under the Standard Normal Curve

TABLO A.3 Standart Normal Eğrinin Altında Kalan Kümülatif Alanlar

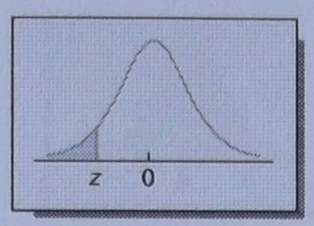

z	0.00	0.01	0.02	0.03	0.04	0.05	0.06	0.07	0.08	0.09
−3.9	0.00005	0.00005	0.00004	0.00004	0.00004	0.00004	0.00004	0.00004	0.00003	0.00003
−3.8	0.00007	0.00007	0.00007	0.00006	0.00006	0.00006	0.00006	0.00005	0.00005	0.00005
−3.7	0.00011	0.00010	0.00010	0.00010	0.00009	0.00009	0.00008	0.00008	0.00008	0.00008
−3.6	0.00016	0.00015	0.00015	0.00014	0.00014	0.00013	0.00013	0.00012	0.00012	0.00011
−3.5	0.00023	0.00022	0.00022	0.00021	0.00020	0.00019	0.00019	0.00018	0.00017	0.00017
−3.4	0.00034	0.00032	0.00031	0.00030	0.00029	0.00028	0.00027	0.00026	0.00025	0.00024
−3.3	0.00048	0.00047	0.00045	0.00043	0.00042	0.00040	0.00039	0.00038	0.00036	0.00035
−3.2	0.00069	0.00066	0.00064	0.00062	0.00060	0.00058	0.00056	0.00054	0.00052	0.00050
−3.1	0.00097	0.00094	0.00090	0.00087	0.00084	0.00082	0.00079	0.00076	0.00074	0.00071
−3.0	0.00135	0.00131	0.00126	0.00122	0.00118	0.00114	0.00111	0.00107	0.00103	0.00100
−2.9	0.0019	0.0018	0.0018	0.0017	0.0016	0.0016	0.0015	0.0015	0.0014	0.0014
−2.8	0.0026	0.0025	0.0024	0.0023	0.0023	0.0022	0.0021	0.0021	0.0020	0.0019
−2.7	0.0035	0.0034	0.0033	0.0032	0.0031	0.0030	0.0029	0.0028	0.0027	0.0026
−2.6	0.0047	0.0045	0.0044	0.0043	0.0041	0.0040	0.0039	0.0038	0.0037	0.0036
−2.5	0.0062	0.0060	0.0059	0.0057	0.0055	0.0054	0.0052	0.0051	0.0049	0.0048
−2.4	0.0082	0.0080	0.0078	0.0075	0.0073	0.0071	0.0069	0.0068	0.0066	0.0064
−2.3	0.0107	0.0104	0.0102	0.0099	0.0096	0.0094	0.0091	0.0089	0.0087	0.0084
−2.2	0.0139	0.0136	0.0132	0.0129	0.0125	0.0122	0.0119	0.0116	0.0113	0.0110
−2.1	0.0179	0.0174	0.0170	0.0166	0.0162	0.0158	0.0154	0.0150	0.0146	0.0143
−2.0	0.0228	0.0222	0.0217	0.0212	0.0207	0.0202	0.0197	0.0192	0.0188	0.0183
−1.9	0.0287	0.0281	0.0274	0.0268	0.0262	0.0256	0.0250	0.0244	0.0239	0.0233
−1.8	0.0359	0.0351	0.0344	0.0336	0.0329	0.0322	0.0314	0.0307	0.0301	0.0294
−1.7	0.0446	0.0436	0.0427	0.0418	0.0409	0.0401	0.0392	0.0384	0.0375	0.0367
−1.6	0.0548	0.0537	0.0526	0.0516	0.0505	0.0495	0.0485	0.0475	0.0465	0.0455
−1.5	0.0668	0.0655	0.0643	0.0630	0.0618	0.0606	0.0594	0.0582	0.0571	0.0559
−1.4	0.0808	0.0793	0.0778	0.0764	0.0749	0.0735	0.0721	0.0708	0.0694	0.0681
−1.3	0.0968	0.0951	0.0934	0.0918	0.0901	0.0885	0.0869	0.0853	0.0838	0.0823
−1.2	0.1151	0.1131	0.1112	0.1093	0.1075	0.1056	0.1038	0.1020	0.1003	0.0985
−1.1	0.1357	0.1335	0.1314	0.1292	0.1271	0.1251	0.1230	0.1210	0.1190	0.1170
−1.0	0.1587	0.1562	0.1539	0.1515	0.1492	0.1469	0.1446	0.1423	0.1401	0.1379
−0.9	0.1841	0.1814	0.1788	0.1762	0.1736	0.1711	0.1685	0.1660	0.1635	0.1611
−0.8	0.2119	0.2090	0.2061	0.2033	0.2005	0.1977	0.1949	0.1922	0.1894	0.1867
−0.7	0.2420	0.2389	0.2358	0.2327	0.2296	0.2266	0.2236	0.2206	0.2177	0.2148
−0.6	0.2743	0.2709	0.2676	0.2643	0.2611	0.2578	0.2546	0.2514	0.2482	0.2451
−0.5	0.3085	0.3050	0.3015	0.2981	0.2946	0.2912	0.2877	0.2843	0.2810	0.2776
−0.4	0.3446	0.3409	0.3372	0.3336	0.3300	0.3264	0.3228	0.3192	0.3156	0.3121
−0.3	0.3821	0.3783	0.3745	0.3707	0.3669	0.3632	0.3594	0.3557	0.3520	0.3483
−0.2	0.4207	0.4168	0.4129	0.4090	0.4052	0.4013	0.3974	0.3936	0.3897	0.3859
−0.1	0.4602	0.4562	0.4522	0.4483	0.4443	0.4404	0.4364	0.4325	0.4286	0.4247
−0.0	0.5000	0.4960	0.4920	0.4880	0.4840	0.4801	0.4761	0.4721	0.4681	0.4641

bow0182X_appA_630-650.qxd 11/23/10 8:45 PM Page 639

Ek A

İstatistik Tabblar

TABLE A.3 **Cumulative Areas under the Standard Normal Curve (*concluded*)**

TABLO A.3
Standart Normal Eğrinin Altında Kalan Kümülatif Alanlar (devam)

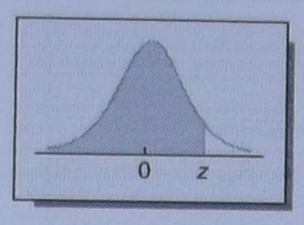

z	0.00	0.01	0.02	0.03	0.04	0.05	0.06	0.07	0.08	0.09
0.0	0.5000	0.5040	0.5080	0.5120	0.5160	0.5199	0.5239	0.5279	0.5319	0.5359
0.1	0.5398	0.5438	0.5478	0.5517	0.5557	0.5596	0.5636	0.5675	0.5714	0.5753
0.2	0.5793	0.5832	0.5871	0.5910	0.5948	0.5987	0.6026	0.6064	0.6103	0.6141
0.3	0.6179	0.6217	0.6255	0.6293	0.6331	0.6368	0.6406	0.6443	0.6480	0.6517
0.4	0.6554	0.6591	0.6628	0.6664	0.6700	0.6736	0.6772	0.6808	0.6844	0.6879
0.5	0.6915	0.6950	0.6985	0.7019	0.7054	0.7088	0.7123	0.7157	0.7190	0.7224
0.6	0.7257	0.7291	0.7324	0.7357	0.7389	0.7422	0.7454	0.7486	0.7518	0.7549
0.7	0.7580	0.7611	0.7642	0.7673	0.7704	0.7734	0.7764	0.7794	0.7823	0.7852
0.8	0.7881	0.7910	0.7939	0.7967	0.7995	0.8023	0.8051	0.8078	0.8106	0.8133
0.9	0.8159	0.8186	0.8212	0.8238	0.8264	0.8289	0.8315	0.8340	0.8365	0.8389
1.0	0.8413	0.8438	0.8461	0.8485	0.8508	0.8531	0.8554	0.8577	0.8599	0.8621
1.1	0.8643	0.8665	0.8686	0.8708	0.8729	0.8749	0.8770	0.8790	0.8810	0.8830
1.2	0.8849	0.8869	0.8888	0.8907	0.8925	0.8944	0.8962	0.8980	0.8997	0.9015
1.3	0.9032	0.9049	0.9066	0.9082	0.9099	0.9115	0.9131	0.9147	0.9162	0.9177
1.4	0.9192	0.9207	0.9222	0.9236	0.9251	0.9265	0.9279	0.9292	0.9306	0.9319
1.5	0.9332	0.9345	0.9357	0.9370	0.9382	0.9394	0.9406	0.9418	0.9429	0.9441
1.6	0.9452	0.9463	0.9474	0.9484	0.9495	0.9505	0.9515	0.9525	0.9535	0.9545
1.7	0.9554	0.9564	0.9573	0.9582	0.9591	0.9599	0.9608	0.9616	0.9625	0.9633
1.8	0.9641	0.9649	0.9656	0.9664	0.9671	0.9678	0.9686	0.9693	0.9699	0.9706
1.9	0.9713	0.9719	0.9726	0.9732	0.9738	0.9744	0.9750	0.9756	0.9761	0.9767
2.0	0.9772	0.9778	0.9783	0.9788	0.9793	0.9798	0.9803	0.9808	0.9812	0.9817
2.1	0.9821	0.9826	0.9830	0.9834	0.9838	0.9842	0.9846	0.9850	0.9854	0.9857
2.2	0.9861	0.9864	0.9868	0.9871	0.9875	0.9878	0.9881	0.9884	0.9887	0.9890
2.3	0.9893	0.9896	0.9898	0.9901	0.9904	0.9906	0.9909	0.9911	0.9913	0.9916
2.4	0.9918	0.9920	0.9922	0.9925	0.9927	0.9929	0.9931	0.9932	0.9934	0.9936
2.5	0.9938	0.9940	0.9941	0.9943	0.9945	0.9946	0.9948	0.9949	0.9951	0.9952
2.6	0.9953	0.9955	0.9956	0.9957	0.9959	0.9960	0.9961	0.9962	0.9963	0.9964
2.7	0.9965	0.9966	0.9967	0.9968	0.9969	0.9970	0.9971	0.9972	0.9973	0.9974
2.8	0.9974	0.9975	0.9976	0.9977	0.9977	0.9978	0.9979	0.9979	0.9980	0.9981
2.9	0.9981	0.9982	0.9982	0.9983	0.9984	0.9984	0.9985	0.9985	0.9986	0.9986
3.0	0.99865	0.99869	0.99874	0.99878	0.99882	0.99886	0.99889	0.99893	0.99897	0.99900
3.1	0.99903	0.99906	0.99910	0.99913	0.99916	0.99918	0.99921	0.99924	0.99926	0.99929
3.2	0.99931	0.99934	0.99936	0.99938	0.99940	0.99942	0.99944	0.99946	0.99948	0.99950
3.3	0.99952	0.99953	0.99955	0.99957	0.99958	0.99960	0.99961	0.99962	0.99964	0.99965
3.4	0.99966	0.99968	0.99969	0.99970	0.99971	0.99972	0.99973	0.99974	0.99975	0.99976
3.5	0.99977	0.99978	0.99978	0.99979	0.99980	0.99981	0.99981	0.99982	0.99983	0.99983
3.6	0.99984	0.99985	0.99985	0.99986	0.99986	0.99987	0.99987	0.99988	0.99988	0.99989
3.7	0.99989	0.99990	0.99990	0.99990	0.99991	0.99991	0.99992	0.99992	0.99992	0.99992
3.8	0.99993	0.99993	0.99993	0.99994	0.99994	0.99994	0.99994	0.99995	0.99995	0.99995
3.9	0.99995	0.99995	0.99996	0.99996	0.99996	0.99996	0.99996	0.99996	0.99997	0.99997

bow0182X_appA_630-650.qxd 11/23/10 3:20 PM Page 640

EK A

İstatistik Tabloları

TABLE A.4 **A *t* Table: Values of t_α for *df* = 1 through 48**

TABLO A.4 t Tablosu: 1'den 48'e kadar olan s.d. (serbestlik derecesi) için t_α Değerleri

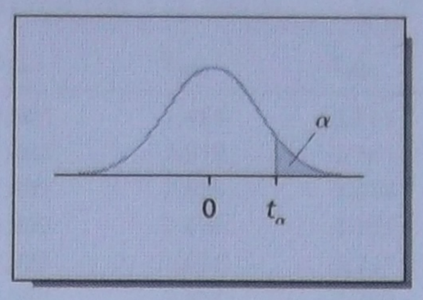

s.d

df	$t_{.100}$	$t_{.05}$	$t_{.025}$	$t_{.01}$	$t_{.005}$	$t_{.001}$	$t_{.0005}$
1	3.078	6.314	12.706	31.821	63.657	318.309	636.619
2	1.886	2.920	4.303	6.965	9.925	22.327	31.599
3	1.638	2.353	3.182	4.541	5.841	10.215	12.924
4	1.533	2.132	2.776	3.747	4.604	7.173	8.610
5	1.476	2.015	2.571	3.365	4.032	5.893	6.869
6	1.440	1.943	2.447	3.143	3.707	5.208	5.959
7	1.415	1.895	2.365	2.998	3.499	4.785	5.408
8	1.397	1.860	2.306	2.896	3.355	4.501	5.041
9	1.383	1.833	2.262	2.821	3.250	4.297	4.781
10	1.372	1.812	2.228	2.764	3.169	4.144	4.587
11	1.363	1.796	2.201	2.718	3.106	4.025	4.437
12	1.356	1.782	2.179	2.681	3.055	3.930	4.318
13	1.350	1.771	2.160	2.650	3.012	3.852	4.221
14	1.345	1.761	2.145	2.624	2.977	3.787	4.140
15	1.341	1.753	2.131	2.602	2.947	3.733	4.073
16	1.337	1.746	2.120	2.583	2.921	3.686	4.015
17	1.333	1.740	2.110	2.567	2.898	3.646	3.965
18	1.330	1.734	2.101	2.552	2.878	3.610	3.922
19	1.328	1.729	2.093	2.539	2.861	3.579	3.883
20	1.325	1.725	2.086	2.528	2.845	3.552	3.850
21	1.323	1.721	2.080	2.518	2.831	3.527	3.819
22	1.321	1.717	2.074	2.508	2.819	3.505	3.792
23	1.319	1.714	2.069	2.500	2.807	3.485	3.768
24	1.318	1.711	2.064	2.492	2.797	3.467	3.745
25	1.316	1.708	2.060	2.485	2.787	3.450	3.725
26	1.315	1.706	2.056	2.479	2.779	3.435	3.707
27	1.314	1.703	2.052	2.473	2.771	3.421	3.690
28	1.313	1.701	2.048	2.467	2.763	3.408	3.674
29	1.311	1.699	2.045	2.462	2.756	3.396	3.659
30	1.310	1.697	2.042	2.457	2.750	3.385	3.646
31	1.309	1.696	2.040	2.453	2.744	3.375	3.633
32	1.309	1.694	2.037	2.449	2.738	3.365	3.622
33	1.308	1.692	2.035	2.445	2.733	3.356	3.611
34	1.307	1.691	2.032	2.441	2.728	3.348	3.601
35	1.306	1.690	2.030	2.438	2.724	3.340	3.591
36	1.306	1.688	2.028	2.434	2.719	3.333	3.582
37	1.305	1.687	2.026	2.431	2.715	3.326	3.574
38	1.304	1.686	2.024	2.429	2.712	3.319	3.566
39	1.304	1.685	2.023	2.426	2.708	3.313	3.558
40	1.303	1.684	2.021	2.423	2.704	3.307	3.551
41	1.303	1.683	2.020	2.421	2.701	3.301	3.544
42	1.302	1.682	2.018	2.418	2.698	3.296	3.538
43	1.302	1.681	2.017	2.416	2.695	3.291	3.532
44	1.301	1.680	2.015	2.414	2.692	3.286	3.526
45	1.301	1.679	2.014	2.412	2.690	3.281	3.520
46	1.300	1.679	2.013	2.410	2.687	3.277	3.515
47	1.300	1.678	2.012	2.408	2.685	3.273	3.510
48	1.299	1.677	2.011	2.407	2.682	3.269	3.505

Ek A

İstatistik Tabblar

TABLE A.4 (concluded) TABLO A.4 (Son)

A *t* Table: Values of t_α for *df* = 49 through 100, 120, and ∞

49'dan 100'a kadar ve 120 ile ∞ için t_α Değerleri

s.d

df	$t_{.100}$	$t_{.05}$	$t_{.025}$	$t_{.01}$	$t_{.005}$	$t_{.001}$	$t_{.0005}$
49	1.299	1.677	2.010	2.405	2.680	3.265	3.500
50	1.299	1.676	2.009	2.403	2.678	3.261	3.496
51	1.298	1.675	2.008	2.402	2.676	3.258	3.492
52	1.298	1.675	2.007	2.400	2.674	3.255	3.488
53	1.298	1.674	2.006	2.399	2.672	3.251	3.484
54	1.297	1.674	2.005	2.397	2.670	3.248	3.480
55	1.297	1.673	2.004	2.396	2.668	3.245	3.476
56	1.297	1.673	2.003	2.395	2.667	3.242	3.473
57	1.297	1.672	2.002	2.394	2.665	3.239	3.470
58	1.296	1.672	2.002	2.392	2.663	3.237	3.466
59	1.296	1.671	2.001	2.391	2.662	3.234	3.463
60	1.296	1.671	2.000	2.390	2.660	3.232	3.460
61	1.296	1.670	2.000	2.389	2.659	3.229	3.457
62	1.295	1.670	1.999	2.388	2.657	3.227	3.454
63	1.295	1.669	1.998	2.387	2.656	3.225	3.452
64	1.295	1.669	1.998	2.386	2.655	3.223	3.449
65	1.295	1.669	1.997	2.385	2.654	3.220	3.447
66	1.295	1.668	1.997	2.384	2.652	3.218	3.444
67	1.294	1.668	1.996	2.383	2.651	3.216	3.442
68	1.294	1.668	1.995	2.382	2.650	3.214	3.439
69	1.294	1.667	1.995	2.382	2.649	3.213	3.437
70	1.294	1.667	1.994	2.381	2.648	3.211	3.435
71	1.294	1.667	1.994	2.380	2.647	3.209	3.433
72	1.293	1.666	1.993	2.379	2.646	3.207	3.431
73	1.293	1.666	1.993	2.379	2.645	3.206	3.429
74	1.293	1.666	1.993	2.378	2.644	3.204	3.427
75	1.293	1.665	1.992	2.377	2.643	3.202	3.425
76	1.293	1.665	1.992	2.376	2.642	3.201	3.423
77	1.293	1.665	1.991	2.376	2.641	3.199	3.421
78	1.292	1.665	1.991	2.375	2.640	3.198	3.420
79	1.292	1.664	1.990	2.374	2.640	3.197	3.418
80	1.292	1.664	1.990	2.374	2.639	3.195	3.416
81	1.292	1.664	1.990	2.373	2.638	3.194	3.415
82	1.292	1.664	1.989	2.373	2.637	3.193	3.413
83	1.292	1.663	1.989	2.372	2.636	3.191	3.412
84	1.292	1.663	1.989	2.372	2.636	3.190	3.410
85	1.292	1.663	1.988	2.371	2.635	3.189	3.409
86	1.291	1.663	1.988	2.370	2.634	3.188	3.407
87	1.291	1.663	1.988	2.370	2.634	3.187	3.406
88	1.291	1.662	1.987	2.369	2.633	3.185	3.405
89	1.291	1.662	1.987	2.369	2.632	3.184	3.403
90	1.291	1.662	1.987	2.368	2.632	3.183	3.402
91	1.291	1.662	1.986	2.368	2.631	3.182	3.401
92	1.291	1.662	1.986	2.368	2.630	3.181	3.399
93	1.291	1.661	1.986	2.367	2.630	3.180	3.398
94	1.291	1.661	1.986	2.367	2.629	3.179	3.397
95	1.291	1.661	1.985	2.366	2.629	3.178	3.396
96	1.290	1.661	1.985	2.366	2.628	3.177	3.395
97	1.290	1.661	1.985	2.365	2.627	3.176	3.394
98	1.290	1.661	1.984	2.365	2.627	3.175	3.393
99	1.290	1.660	1.984	2.365	2.626	3.175	3.392
100	1.290	1.660	1.984	2.364	2.626	3.174	3.390
120	1.289	1.658	1.980	2.358	2.617	3.160	3.373
∞	1.282	1.645	1.960	2.326	2.576	3.090	3.291

Source: Provided by J. B. Orris using Excel.

Kaynak: J.B. Orris tarafından Excel kullanılarak oluşturulmuştur.

TABLE A.5 An F Table: Values of $F_{.10}$

TABLO A.5 F Tablosu: $F_{0.10}$ değerleri

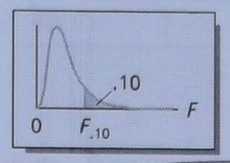

PAY'ın serbestlik derecesi: (df_1) sd1

Paydanın Serbestlik Derecesi (df_2) s.d2

Ek A

İstatistik Tablolar

df_2 \ df_1 (Denominator Degrees of Freedom (df_2) \ Numerator Degrees of Freedom (df_1))	1	2	3	4	5	6	7	8	9	10	12	15	20	24	30	40	60	120	∞
1	39.86	49.50	53.59	55.83	57.24	58.20	58.91	59.44	59.86	60.19	60.71	61.22	61.74	62.00	62.26	62.53	62.79	63.06	63.33
2	8.53	9.00	9.16	9.24	9.29	9.33	9.35	9.37	9.38	9.39	9.41	9.42	9.44	9.45	9.46	9.47	9.47	9.48	9.49
3	5.54	5.46	5.39	5.34	5.31	5.28	5.27	5.25	5.24	5.23	5.22	5.20	5.18	5.18	5.17	5.16	5.15	5.14	5.13
4	4.54	4.32	4.19	4.11	4.05	4.01	3.98	3.95	3.94	3.92	3.90	3.87	3.84	3.83	3.82	3.80	3.79	3.78	3.76
5	4.06	3.78	3.62	3.52	3.45	3.40	3.37	3.34	3.32	3.30	3.27	3.24	3.21	3.19	3.17	3.16	3.14	3.12	3.10
6	3.78	3.46	3.29	3.18	3.11	3.05	3.01	2.98	2.96	2.94	2.90	2.87	2.84	2.82	2.80	2.78	2.76	2.74	2.72
7	3.59	3.26	3.07	2.96	2.88	2.83	2.78	2.75	2.72	2.70	2.67	2.63	2.59	2.58	2.56	2.54	2.51	2.49	2.47
8	3.46	3.11	2.92	2.81	2.73	2.67	2.62	2.59	2.56	2.54	2.50	2.46	2.42	2.40	2.38	2.36	2.34	2.32	2.29
9	3.36	3.01	2.81	2.69	2.61	2.55	2.51	2.47	2.44	2.42	2.38	2.34	2.30	2.28	2.25	2.23	2.21	2.18	2.16
10	3.29	2.92	2.73	2.61	2.52	2.46	2.41	2.38	2.35	2.32	2.28	2.24	2.20	2.18	2.16	2.13	2.11	2.08	2.06
11	3.23	2.86	2.66	2.54	2.45	2.39	2.34	2.30	2.27	2.25	2.21	2.17	2.12	2.10	2.08	2.05	2.03	2.00	1.97
12	3.18	2.81	2.61	2.48	2.39	2.33	2.28	2.24	2.21	2.19	2.15	2.10	2.06	2.04	2.01	1.99	1.96	1.93	1.90
13	3.14	2.76	2.56	2.43	2.35	2.28	2.23	2.20	2.16	2.14	2.10	2.05	2.01	1.98	1.96	1.93	1.90	1.88	1.85
14	3.10	2.73	2.52	2.39	2.31	2.24	2.19	2.15	2.12	2.10	2.05	2.01	1.96	1.94	1.91	1.89	1.86	1.83	1.80
15	3.07	2.70	2.49	2.36	2.27	2.21	2.16	2.12	2.09	2.06	2.02	1.97	1.92	1.90	1.87	1.85	1.82	1.79	1.76
16	3.05	2.67	2.46	2.33	2.24	2.18	2.13	2.09	2.06	2.03	1.99	1.94	1.89	1.87	1.84	1.81	1.78	1.75	1.72
17	3.03	2.64	2.44	2.31	2.22	2.15	2.10	2.06	2.03	2.00	1.96	1.91	1.86	1.84	1.81	1.78	1.75	1.72	1.69
18	3.01	2.62	2.42	2.29	2.20	2.13	2.08	2.04	2.00	1.98	1.93	1.89	1.84	1.81	1.78	1.75	1.72	1.69	1.66
19	2.99	2.61	2.40	2.27	2.18	2.11	2.06	2.02	1.98	1.96	1.91	1.86	1.81	1.79	1.76	1.73	1.70	1.67	1.63
20	2.97	2.59	2.38	2.25	2.16	2.09	2.04	2.00	1.96	1.94	1.89	1.84	1.79	1.77	1.74	1.71	1.68	1.64	1.61
21	2.96	2.57	2.36	2.23	2.14	2.08	2.02	1.98	1.95	1.92	1.87	1.83	1.78	1.75	1.72	1.69	1.66	1.62	1.59
22	2.95	2.56	2.35	2.22	2.13	2.06	2.01	1.97	1.93	1.90	1.86	1.81	1.76	1.73	1.70	1.67	1.64	1.60	1.57
23	2.94	2.55	2.34	2.21	2.11	2.05	1.99	1.95	1.92	1.89	1.84	1.80	1.74	1.72	1.69	1.66	1.62	1.59	1.55
24	2.93	2.54	2.33	2.19	2.10	2.04	1.98	1.94	1.91	1.88	1.83	1.78	1.73	1.70	1.67	1.64	1.61	1.57	1.53
25	2.92	2.53	2.32	2.18	2.09	2.02	1.97	1.93	1.89	1.87	1.82	1.77	1.72	1.69	1.66	1.63	1.59	1.56	1.52
26	2.91	2.52	2.31	2.17	2.08	2.01	1.96	1.92	1.88	1.86	1.81	1.76	1.71	1.68	1.65	1.61	1.58	1.54	1.50
27	2.90	2.51	2.30	2.17	2.07	2.00	1.95	1.91	1.87	1.85	1.80	1.75	1.70	1.67	1.64	1.60	1.57	1.53	1.49
28	2.89	2.50	2.29	2.16	2.06	2.00	1.94	1.90	1.87	1.84	1.79	1.74	1.69	1.66	1.63	1.59	1.56	1.52	1.48
29	2.89	2.50	2.28	2.15	2.06	1.99	1.93	1.89	1.86	1.83	1.78	1.73	1.68	1.65	1.62	1.58	1.55	1.51	1.47
30	2.88	2.49	2.28	2.14	2.05	1.98	1.93	1.88	1.85	1.82	1.77	1.72	1.67	1.64	1.61	1.57	1.54	1.50	1.46
40	2.84	2.44	2.23	2.09	2.00	1.93	1.87	1.83	1.79	1.76	1.71	1.66	1.61	1.57	1.54	1.51	1.47	1.42	1.38
60	2.79	2.39	2.18	2.04	1.95	1.87	1.82	1.77	1.74	1.71	1.66	1.60	1.54	1.51	1.48	1.44	1.40	1.35	1.29
120	2.75	2.35	2.13	1.99	1.90	1.82	1.77	1.72	1.68	1.65	1.60	1.55	1.48	1.45	1.41	1.37	1.32	1.26	1.19
∞	2.71	2.30	2.08	1.94	1.85	1.77	1.72	1.67	1.63	1.60	1.55	1.49	1.42	1.38	1.34	1.30	1.24	1.17	1.00

Source: M. Merrington and C. M. Thompson, "Tables of Percentage Points of the Inverted Beta (F)-Distribution," *Biometrika* 33 (1943), pp. 73–88. Reproduced by permission of the Biometrika Trustees.

Kaynak: - - - - -

Biometrika Trustees'in izniyle yeniden basılmıştır.

bow0182X_appA_630-650.qxd 11/23/10 3:20 PM Page 642

Ek A

İstatistik Tablo 8

TABLE A.6 An F Table: Values of $F_{.05}$

TABLO A.6 F Tablosu: $F_{0.05}$ Değerleri

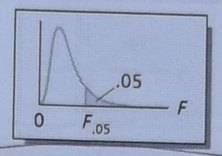

Pay'ın serbestlik derecesi (sd_1)

Payda'nın Serbestlik Derecesi (sd_2)

sd_1

sd_2

Denominator Degrees of Freedom (df_2) \ Numerator Degrees of Freedom (df_1)	1	2	3	4	5	6	7	8	9	10	12	15	20	24	30	40	60	120	∞
1	161.4	199.5	215.7	224.6	230.2	234.0	236.8	238.9	240.5	241.9	243.9	245.9	248.0	249.1	250.1	251.1	252.2	253.3	254.3
2	18.51	19.00	19.16	19.25	19.30	19.33	19.35	19.37	19.38	19.40	19.41	19.43	19.45	19.45	19.46	19.47	19.48	19.49	19.50
3	10.13	9.55	9.28	9.12	9.01	8.94	8.89	8.85	8.81	8.79	8.74	8.70	8.66	8.64	8.62	8.59	8.57	8.55	8.53
4	7.71	6.94	6.59	6.39	6.26	6.16	6.09	6.04	6.00	5.96	5.91	5.86	5.80	5.77	5.75	5.72	5.69	5.66	5.63
5	6.61	5.79	5.41	5.19	5.05	4.95	4.88	4.82	4.77	4.74	4.68	4.62	4.56	4.53	4.50	4.46	4.43	4.40	4.36
6	5.99	5.14	4.76	4.53	4.39	4.28	4.21	4.15	4.10	4.06	4.00	3.94	3.87	3.84	3.81	3.77	3.74	3.70	3.67
7	5.59	4.74	4.35	4.12	3.97	3.87	3.79	3.73	3.68	3.64	3.57	3.51	3.44	3.41	3.38	3.34	3.30	3.27	3.23
8	5.32	4.46	4.07	3.84	3.69	3.58	3.50	3.44	3.39	3.35	3.28	3.22	3.15	3.12	3.08	3.04	3.01	2.97	2.93
9	5.12	4.26	3.86	3.63	3.48	3.37	3.29	3.23	3.18	3.14	3.07	3.01	2.94	2.90	2.86	2.83	2.79	2.75	2.71
10	4.96	4.10	3.71	3.48	3.33	3.22	3.14	3.07	3.02	2.98	2.91	2.85	2.77	2.74	2.70	2.66	2.62	2.58	2.54
11	4.84	3.98	3.59	3.36	3.20	3.09	3.01	2.95	2.90	2.85	2.79	2.72	2.65	2.61	2.57	2.53	2.49	2.45	2.40
12	4.75	3.89	3.49	3.26	3.11	3.00	2.91	2.85	2.80	2.75	2.69	2.62	2.54	2.51	2.47	2.43	2.38	2.34	2.30
13	4.67	3.81	3.41	3.18	3.03	2.92	2.83	2.77	2.71	2.67	2.60	2.53	2.46	2.42	2.38	2.34	2.30	2.25	2.21
14	4.60	3.74	3.34	3.11	2.96	2.85	2.76	2.70	2.65	2.60	2.53	2.46	2.39	2.35	2.31	2.27	2.22	2.18	2.13
15	4.54	3.68	3.29	3.06	2.90	2.79	2.71	2.64	2.59	2.54	2.48	2.40	2.33	2.29	2.25	2.20	2.16	2.11	2.07
16	4.49	3.63	3.24	3.01	2.85	2.74	2.66	2.59	2.54	2.49	2.42	2.35	2.28	2.24	2.19	2.15	2.11	2.06	2.01
17	4.45	3.59	3.20	2.96	2.81	2.70	2.61	2.55	2.49	2.45	2.38	2.31	2.23	2.19	2.15	2.10	2.06	2.01	1.96
18	4.41	3.55	3.16	2.93	2.77	2.66	2.58	2.51	2.46	2.41	2.34	2.27	2.19	2.15	2.11	2.06	2.02	1.97	1.92
19	4.38	3.52	3.13	2.90	2.74	2.63	2.54	2.48	2.42	2.38	2.31	2.23	2.16	2.11	2.07	2.03	1.98	1.93	1.88
20	4.35	3.49	3.10	2.87	2.71	2.60	2.51	2.45	2.39	2.35	2.28	2.20	2.12	2.08	2.04	1.99	1.95	1.90	1.84
21	4.32	3.47	3.07	2.84	2.68	2.57	2.49	2.42	2.37	2.32	2.25	2.18	2.10	2.05	2.01	1.96	1.92	1.87	1.81
22	4.30	3.44	3.05	2.82	2.66	2.55	2.46	2.40	2.34	2.30	2.23	2.15	2.07	2.03	1.98	1.94	1.89	1.84	1.78
23	4.28	3.42	3.03	2.80	2.64	2.53	2.44	2.37	2.32	2.27	2.20	2.13	2.05	2.01	1.96	1.91	1.86	1.81	1.76
24	4.26	3.40	3.01	2.78	2.62	2.51	2.42	2.36	2.30	2.25	2.18	2.11	2.03	1.98	1.94	1.89	1.84	1.79	1.73
25	4.24	3.39	2.99	2.76	2.60	2.49	2.40	2.34	2.28	2.24	2.16	2.09	2.01	1.96	1.92	1.87	1.82	1.77	1.71
26	4.23	3.37	2.98	2.74	2.59	2.47	2.39	2.32	2.27	2.22	2.15	2.07	1.99	1.95	1.90	1.85	1.80	1.75	1.69
27	4.21	3.35	2.96	2.73	2.57	2.46	2.37	2.31	2.25	2.20	2.13	2.06	1.97	1.93	1.88	1.84	1.79	1.73	1.67
28	4.20	3.34	2.95	2.71	2.56	2.45	2.36	2.29	2.24	2.19	2.12	2.04	1.96	1.91	1.87	1.82	1.77	1.71	1.65
29	4.18	3.33	2.93	2.70	2.55	2.43	2.35	2.28	2.22	2.18	2.10	2.03	1.94	1.90	1.85	1.81	1.75	1.70	1.64
30	4.17	3.32	2.92	2.69	2.53	2.42	2.33	2.27	2.21	2.16	2.09	2.01	1.93	1.89	1.84	1.79	1.74	1.68	1.62
40	4.08	3.23	2.84	2.61	2.45	2.34	2.25	2.18	2.12	2.08	2.00	1.92	1.84	1.79	1.74	1.69	1.64	1.58	1.51
60	4.00	3.15	2.76	2.53	2.37	2.25	2.17	2.10	2.04	1.99	1.92	1.84	1.75	1.70	1.65	1.59	1.53	1.47	1.39
120	3.92	3.07	2.68	2.45	2.29	2.17	2.09	2.02	1.96	1.91	1.83	1.75	1.66	1.61	1.55	1.50	1.43	1.35	1.25
∞	3.84	3.00	2.60	2.37	2.21	2.10	2.01	1.94	1.88	1.83	1.75	1.67	1.57	1.52	1.46	1.39	1.32	1.22	1.00

Source: M. Merrington and C. M. Thompson, "Tables of Percentage Points of the Inverted Beta (F)-Distribution," *Biometrika* 33 (1943), pp. 73–88. Reproduced by permission of the Biometrika Trustees.

Kaynak: - - - - Biometrika Trustees'in izniyle yeniden basılmıştır.

bow0182X_appA_630-650.qxd 11/23/10 3:20 PM Page 644

TABLO A.7 F Tablosu: $F_{0.025}$ Değerleri

Pay'ın serbestlik derecesi (sd_1)

Payda'nın serbestlik derecesi (sd_2)

EK A

İstatistik Tabloları

TABLE A.7 An *F* Table: Values of $F_{.025}$

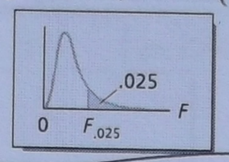

Denominator Degrees of Freedom (df_2) \ Numerator Degrees of Freedom (df_1)	1	2	3	4	5	6	7	8	9	10	12	15	20	24	30	40	60	120	∞
1	647.8	799.5	864.2	899.6	921.8	937.1	948.2	956.7	963.3	968.6	976.7	984.9	993.1	997.2	1,001	1,006	1,010	1,014	1,018
2	38.51	39.00	39.17	39.25	39.30	39.33	39.36	39.37	39.39	39.40	39.41	39.43	39.45	39.46	39.46	39.47	39.48	39.49	39.50
3	17.44	16.04	15.44	15.10	14.88	14.73	14.62	14.54	14.47	14.42	14.34	14.25	14.17	14.12	14.08	14.04	13.99	13.95	13.90
4	12.22	10.65	9.98	9.60	9.36	9.20	9.07	8.98	8.90	8.84	8.75	8.66	8.56	8.51	8.46	8.41	8.36	8.31	8.26
5	10.01	8.43	7.76	7.39	7.15	6.98	6.85	6.76	6.68	6.62	6.52	6.43	6.33	6.28	6.23	6.18	6.12	6.07	6.02
6	8.81	7.26	6.60	6.23	5.99	5.82	5.70	5.60	5.52	5.46	5.37	5.27	5.17	5.12	5.07	5.01	4.96	4.90	4.85
7	8.07	6.54	5.89	5.52	5.29	5.12	4.99	4.90	4.82	4.76	4.67	4.57	4.47	4.42	4.36	4.31	4.25	4.20	4.14
8	7.57	6.06	5.42	5.05	4.82	4.65	4.53	4.43	4.36	4.30	4.20	4.10	4.00	3.95	3.89	3.84	3.78	3.73	3.67
9	7.21	5.71	5.08	4.72	4.48	4.32	4.20	4.10	4.03	3.96	3.87	3.77	3.67	3.61	3.56	3.51	3.45	3.39	3.33
10	6.94	5.46	4.83	4.47	4.24	4.07	3.95	3.85	3.78	3.72	3.62	3.52	3.42	3.37	3.31	3.26	3.20	3.14	3.08
11	6.72	5.26	4.63	4.28	4.04	3.88	3.76	3.66	3.59	3.53	3.43	3.33	3.23	3.17	3.12	3.06	3.00	2.94	2.88
12	6.55	5.10	4.47	4.12	3.89	3.73	3.61	3.51	3.44	3.37	3.28	3.18	3.07	3.02	2.96	2.91	2.85	2.79	2.72
13	6.41	4.97	4.35	4.00	3.77	3.60	3.48	3.39	3.31	3.25	3.15	3.05	2.95	2.89	2.84	2.78	2.72	2.66	2.60
14	6.30	4.86	4.24	3.89	3.66	3.50	3.38	3.29	3.21	3.15	3.05	2.95	2.84	2.79	2.73	2.67	2.61	2.55	2.49
15	6.20	4.77	4.15	3.80	3.58	3.41	3.29	3.20	3.12	3.06	2.96	2.86	2.76	2.70	2.64	2.59	2.52	2.46	2.40
16	6.12	4.69	4.08	3.73	3.50	3.34	3.22	3.12	3.05	2.99	2.89	2.79	2.68	2.63	2.57	2.51	2.45	2.38	2.32
17	6.04	4.62	4.01	3.66	3.44	3.28	3.16	3.06	2.98	2.92	2.82	2.72	2.62	2.56	2.50	2.44	2.38	2.32	2.25
18	5.98	4.56	3.95	3.61	3.38	3.22	3.10	3.01	2.93	2.87	2.77	2.67	2.56	2.50	2.44	2.38	2.32	2.26	2.19
19	5.92	4.51	3.90	3.56	3.33	3.17	3.05	2.96	2.88	2.82	2.72	2.62	2.51	2.45	2.39	2.33	2.27	2.20	2.13
20	5.87	4.46	3.86	3.51	3.29	3.13	3.01	2.91	2.84	2.77	2.68	2.57	2.46	2.41	2.35	2.29	2.22	2.16	2.09
21	5.83	4.42	3.82	3.48	3.25	3.09	2.97	2.87	2.80	2.73	2.64	2.53	2.42	2.37	2.31	2.25	2.18	2.11	2.04
22	5.79	4.38	3.78	3.44	3.22	3.05	2.93	2.84	2.76	2.70	2.60	2.50	2.39	2.33	2.27	2.21	2.14	2.08	2.00
23	5.75	4.35	3.75	3.41	3.18	3.02	2.90	2.81	2.73	2.67	2.57	2.47	2.36	2.30	2.24	2.18	2.11	2.04	1.97
24	5.72	4.32	3.72	3.38	3.15	2.99	2.87	2.78	2.70	2.64	2.54	2.44	2.33	2.27	2.21	2.15	2.08	2.01	1.94
25	5.69	4.29	3.69	3.35	3.13	2.97	2.85	2.75	2.68	2.61	2.51	2.41	2.30	2.24	2.18	2.12	2.05	1.98	1.91
26	5.66	4.27	3.67	3.33	3.10	2.94	2.82	2.73	2.65	2.59	2.49	2.39	2.28	2.22	2.16	2.09	2.03	1.95	1.88
27	5.63	4.24	3.65	3.31	3.08	2.92	2.80	2.71	2.63	2.57	2.47	2.36	2.25	2.19	2.13	2.07	2.00	1.93	1.85
28	5.61	4.22	3.63	3.29	3.06	2.90	2.78	2.69	2.61	2.55	2.45	2.34	2.23	2.17	2.11	2.05	1.98	1.91	1.83
29	5.59	4.20	3.61	3.27	3.04	2.88	2.76	2.67	2.59	2.53	2.43	2.32	2.21	2.15	2.09	2.03	1.96	1.89	1.81
30	5.57	4.18	3.59	3.25	3.03	2.87	2.75	2.65	2.57	2.51	2.41	2.31	2.20	2.14	2.07	2.01	1.94	1.87	1.79
40	5.42	4.05	3.46	3.13	2.90	2.74	2.62	2.53	2.45	2.39	2.29	2.18	2.07	2.01	1.94	1.88	1.80	1.72	1.64
60	5.29	3.93	3.34	3.01	2.79	2.63	2.51	2.41	2.33	2.27	2.17	2.06	1.94	1.88	1.82	1.74	1.67	1.58	1.48
120	5.15	3.80	3.23	2.89	2.67	2.52	2.39	2.30	2.22	2.16	2.05	1.94	1.82	1.76	1.69	1.61	1.53	1.43	1.31
∞	5.02	3.69	3.12	2.79	2.57	2.41	2.29	2.19	2.11	2.05	1.94	1.83	1.71	1.64	1.57	1.48	1.39	1.27	1.00

Source: M. Merrington and C. M. Thompson, "Tables of Percentage Points of the Inverted Beta (*F*)-Distribution," *Biometrika* 33 (1943), pp. 73–88. Reproduced by permission of the Biometrika Trustees.

Kaynak: - - - - . Biometrika Trustees'in izniyle yeniden basılmıştır.

TABLE A.8 An F Table: Values of $F_{.01}$

TABLO A.8 F Tablosu: $F_{0.01}$ Değerleri

Payda'nın Serbestlik derecesi (sd_2)

Pay'ın Serbestlik derecesi (sd_1)

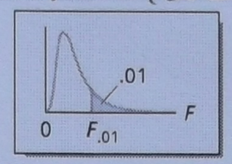

Denominator Degrees of Freedom (df_2) \ Numerator Degrees of Freedom (df_1)	1	2	3	4	5	6	7	8	9	10	12	15	20	24	30	40	60	120	∞
1	4,052	4,999.5	5,403	5,625	5,764	5,859	5,928	5,982	6,022	6,056	6,106	6,157	6,209	6,235	6,261	6,287	6,313	6,339	6,366
2	98.50	99.00	99.17	99.25	99.30	99.33	99.36	99.37	99.39	99.40	99.42	99.43	99.45	99.46	99.47	99.47	99.48	99.49	99.50
3	34.12	30.82	29.46	28.71	28.24	27.91	27.67	27.49	27.35	27.23	27.05	26.87	26.69	26.60	26.50	26.41	26.32	26.22	26.13
4	21.20	18.00	16.69	15.98	15.52	15.21	14.98	14.80	14.66	14.55	14.37	14.20	14.02	13.93	13.84	13.75	13.65	13.56	13.46
5	16.26	13.27	12.06	11.39	10.97	10.67	10.46	10.29	10.16	10.05	9.89	9.72	9.55	9.47	9.38	9.29	9.20	9.11	9.02
6	13.75	10.92	9.78	9.15	8.75	8.47	8.26	8.10	7.98	7.87	7.72	7.56	7.40	7.31	7.23	7.14	7.06	6.97	6.88
7	12.25	9.55	8.45	7.85	7.46	7.19	6.99	6.84	6.72	6.62	6.47	6.31	6.16	6.07	5.99	5.91	5.82	5.74	5.65
8	11.26	8.65	7.59	7.01	6.63	6.37	6.18	6.03	5.91	5.81	5.67	5.52	5.36	5.28	5.20	5.12	5.03	4.95	4.86
9	10.56	8.02	6.99	6.42	6.06	5.80	5.61	5.47	5.35	5.26	5.11	4.96	4.81	4.73	4.65	4.57	4.48	4.40	4.31
10	10.04	7.56	6.55	5.99	5.64	5.39	5.20	5.06	4.94	4.85	4.71	4.56	4.41	4.33	4.25	4.17	4.08	4.00	3.91
11	9.65	7.21	6.22	5.67	5.32	5.07	4.89	4.74	4.63	4.54	4.40	4.25	4.10	4.02	3.94	3.86	3.78	3.69	3.60
12	9.33	6.93	5.95	5.41	5.06	4.82	4.64	4.50	4.39	4.30	4.16	4.01	3.86	3.78	3.70	3.62	3.54	3.45	3.36
13	9.07	6.70	5.74	5.21	4.86	4.62	4.44	4.30	4.19	4.10	3.96	3.82	3.66	3.59	3.51	3.43	3.34	3.25	3.17
14	8.86	6.51	5.56	5.04	4.69	4.46	4.28	4.14	4.03	3.94	3.80	3.66	3.51	3.43	3.35	3.27	3.18	3.09	3.00
15	8.68	6.36	5.42	4.89	4.56	4.32	4.14	4.00	3.89	3.80	3.67	3.52	3.37	3.29	3.21	3.13	3.05	2.96	2.87
16	8.53	6.23	5.29	4.77	4.44	4.20	4.03	3.89	3.78	3.69	3.55	3.41	3.26	3.18	3.10	3.02	2.93	2.84	2.75
17	8.40	6.11	5.18	4.67	4.34	4.10	3.93	3.79	3.68	3.59	3.46	3.31	3.16	3.08	3.00	2.92	2.83	2.75	2.65
18	8.29	6.01	5.09	4.58	4.25	4.01	3.84	3.71	3.60	3.51	3.37	3.23	3.08	3.00	2.92	2.84	2.75	2.66	2.57
19	8.18	5.93	5.01	4.50	4.17	3.94	3.77	3.63	3.52	3.43	3.30	3.15	3.00	2.92	2.84	2.76	2.67	2.58	2.49
20	8.10	5.85	4.94	4.43	4.10	3.87	3.70	3.56	3.46	3.37	3.23	3.09	2.94	2.86	2.78	2.69	2.61	2.52	2.42
21	8.02	5.78	4.87	4.37	4.04	3.81	3.64	3.51	3.40	3.31	3.17	3.03	2.88	2.80	2.72	2.64	2.55	2.46	2.36
22	7.95	5.72	4.82	4.31	3.99	3.76	3.59	3.45	3.35	3.26	3.12	2.98	2.83	2.75	2.67	2.58	2.50	2.40	2.31
23	7.88	5.66	4.76	4.26	3.94	3.71	3.54	3.41	3.30	3.21	3.07	2.93	2.78	2.70	2.62	2.54	2.45	2.35	2.26
24	7.82	5.61	4.72	4.22	3.90	3.67	3.50	3.36	3.26	3.17	3.03	2.89	2.74	2.66	2.58	2.49	2.40	2.31	2.21
25	7.77	5.57	4.68	4.18	3.85	3.63	3.46	3.32	3.22	3.13	2.99	2.85	2.70	2.62	2.54	2.45	2.36	2.27	2.17
26	7.72	5.53	4.64	4.14	3.82	3.59	3.42	3.29	3.18	3.09	2.96	2.81	2.66	2.58	2.50	2.42	2.33	2.23	2.13
27	7.68	5.49	4.60	4.11	3.78	3.56	3.39	3.26	3.15	3.06	2.93	2.78	2.63	2.55	2.47	2.38	2.29	2.20	2.10
28	7.64	5.45	4.57	4.07	3.75	3.53	3.36	3.23	3.12	3.03	2.90	2.75	2.60	2.52	2.44	2.35	2.26	2.17	2.06
29	7.60	5.42	4.54	4.04	3.73	3.50	3.33	3.20	3.09	3.00	2.87	2.73	2.57	2.49	2.41	2.33	2.23	2.14	2.03
30	7.56	5.39	4.51	4.02	3.70	3.47	3.30	3.17	3.07	2.98	2.84	2.70	2.55	2.47	2.39	2.30	2.21	2.11	2.01
40	7.31	5.18	4.31	3.83	3.51	3.29	3.12	2.99	2.89	2.80	2.66	2.52	2.37	2.29	2.20	2.11	2.02	1.92	1.80
60	7.08	4.98	4.13	3.65	3.34	3.12	2.95	2.82	2.72	2.63	2.50	2.35	2.20	2.12	2.03	1.94	1.84	1.73	1.60
120	6.85	4.79	3.95	3.48	3.17	2.96	2.79	2.66	2.56	2.47	2.34	2.19	2.03	1.95	1.86	1.76	1.66	1.53	1.38
∞	6.63	4.61	3.78	3.32	3.02	2.80	2.64	2.51	2.41	2.32	2.18	2.04	1.88	1.79	1.70	1.59	1.47	1.32	1.00

Source: M. Merrington and C. M. Thompson, "Tables of Percentage Points of the Inverted Beta (F)-Distribution," *Biometrika* 33 (1943), pp. 73–88. Reproduced by permission of the Biometrika Trustees.

Kaynak: - - - - - • Biometrika Trustees'in izniyle yeniden basılmıştır.

Bahşişli Tablolar

TABLO A.9

Studentize Aralıkların Yüzde Noktaları

(Not: r "ilk değer"ene v "ikinci değer"dir denilmektedir. Bölüm 11'de kullanılan)

bow0182X_appA_630-650.qxd 11/23/10 8:45 PM Page 646

EK D

İstatistik Tabloları

Giriş kriteri $q_{0.05}$'tir.

TABLE A.9 Percentage Points of the Studentized Range
(Note: *r* is the "first value" and *v* is the "second value" referred to in Chapter 11.)

Entry is $q_{.05}$

	r																		
v	2	3	4	5	6	7	8	9	10	11	12	13	14	15	16	17	18	19	20
1	18.0	27.0	32.8	37.1	40.4	43.1	45.4	47.4	49.1	50.6	52.0	53.2	54.3	55.4	56.3	57.2	58.0	58.8	59.6
2	6.08	8.33	9.80	10.9	11.7	12.4	13.0	13.5	14.0	14.4	14.7	15.1	15.4	15.7	15.9	16.1	16.4	16.6	16.8
3	4.50	5.91	6.82	7.50	8.04	8.48	8.85	9.18	9.46	9.72	9.95	10.2	10.3	10.5	10.7	10.8	11.0	11.1	11.2
4	3.93	5.04	5.76	6.29	6.71	7.05	7.35	7.60	7.83	8.03	8.21	8.37	8.52	8.66	8.79	8.91	9.03	9.13	9.23
5	3.64	4.60	5.22	5.67	6.03	6.33	6.58	6.80	6.99	7.17	7.32	7.47	7.60	7.72	7.83	7.93	8.03	8.12	8.21
6	3.46	4.34	4.90	5.30	5.63	5.90	6.12	6.32	6.49	6.65	6.79	6.92	7.03	7.14	7.24	7.34	7.43	7.51	7.59
7	3.34	4.16	4.68	5.06	5.36	5.61	5.82	6.00	6.16	6.30	6.43	6.55	6.66	6.76	6.85	6.94	7.02	7.10	7.17
8	3.26	4.04	4.53	4.89	5.17	5.40	5.60	5.77	5.92	6.05	6.18	6.29	6.39	6.48	6.57	6.65	6.73	6.80	6.87
9	3.20	3.95	4.41	4.76	5.02	5.24	5.43	5.59	5.74	5.87	5.98	6.09	6.19	6.28	6.36	6.44	6.51	6.58	6.64
10	3.15	3.88	4.33	4.65	4.91	5.12	5.30	5.46	5.60	5.72	5.83	5.93	6.03	6.11	6.19	6.27	6.34	6.40	6.47
11	3.11	3.82	4.26	4.57	4.82	5.03	5.20	5.35	5.49	5.61	5.71	5.81	5.90	5.98	6.06	6.13	6.20	6.27	6.33
12	3.08	3.77	4.20	4.51	4.75	4.95	5.12	5.27	5.39	5.51	5.61	5.71	5.80	5.88	5.95	6.02	6.09	6.15	6.21
13	3.06	3.73	4.15	4.45	4.69	4.88	5.05	5.19	5.32	5.43	5.53	5.63	5.71	5.79	5.86	5.93	5.99	6.05	6.11
14	3.03	3.70	4.11	4.41	4.64	4.83	4.99	5.13	5.25	5.36	5.46	5.55	5.64	5.71	5.79	5.85	5.91	5.97	6.03
15	3.01	3.67	4.08	4.37	4.59	4.78	4.94	5.08	5.20	5.31	5.40	5.49	5.57	5.65	5.72	5.78	5.85	5.90	5.96
16	3.00	3.65	4.05	4.33	4.56	4.74	4.90	5.03	5.15	5.26	5.35	5.44	5.52	5.59	5.66	5.73	5.79	5.84	5.90
17	2.98	3.63	4.02	4.30	4.52	4.70	4.86	4.99	5.11	5.21	5.31	5.39	5.47	5.54	5.61	5.67	5.73	5.79	5.84
18	2.97	3.61	4.00	4.28	4.49	4.67	4.82	4.96	5.07	5.17	5.27	5.35	5.43	5.50	5.57	5.63	5.69	5.74	5.79
19	2.96	3.59	3.98	4.25	4.47	4.65	4.79	4.92	5.04	5.14	5.23	5.31	5.39	5.46	5.53	5.59	5.65	5.70	5.75
20	2.95	3.58	3.96	4.23	4.45	4.62	4.77	4.90	5.01	5.11	5.20	5.28	5.36	5.43	5.49	5.55	5.61	5.66	5.71
24	2.92	3.53	3.90	4.17	4.37	4.54	4.68	4.81	4.92	5.01	5.10	5.18	5.25	5.32	5.38	5.44	5.49	5.55	5.59
30	2.89	3.49	3.85	4.10	4.30	4.46	4.60	4.72	4.82	4.92	5.00	5.08	5.15	5.21	5.27	5.33	5.38	5.43	5.47
40	2.86	3.44	3.79	4.04	4.23	4.39	4.52	4.63	4.73	4.82	4.90	4.98	5.04	5.11	5.16	5.22	5.27	5.31	5.36
60	2.83	3.40	3.74	3.98	4.16	4.31	4.44	4.55	4.65	4.73	4.81	4.88	4.94	5.00	5.06	5.11	5.15	5.20	5.24
120	2.80	3.36	3.68	3.92	4.10	4.24	4.36	4.47	4.56	4.64	4.71	4.78	4.84	4.90	4.95	5.00	5.04	5.09	5.13
∞	2.77	3.31	3.63	3.86	4.03	4.17	4.29	4.39	4.47	4.55	4.62	4.68	4.74	4.80	4.85	4.89	4.93	4.97	5.01

Gini kriteri

TABLE A.9 (concluded) Tablo A.9 (son)

Entry is $q_{.01}$ ~~Gini kriter degeri~~ $q_{0.01}$ 'dir.

v	2	3	4	5	6	7	8	9	10	11	12	13	14	15	16	17	18	19	20
1	90.0	135	164	186	202	216	227	237	246	253	260	266	272	277	282	286	290	294	298
2	14.0	19.0	22.3	24.7	26.6	28.2	29.5	30.7	31.7	32.6	33.4	34.1	34.8	35.4	36.0	36.5	37.0	37.5	37.9
3	8.26	10.6	12.2	13.3	14.2	15.0	15.6	16.2	16.7	17.1	17.5	17.9	18.2	18.5	18.8	19.1	19.3	19.5	19.8
4	6.51	8.12	9.17	9.96	10.6	11.1	11.5	11.9	12.3	12.6	12.8	13.1	13.3	13.5	13.7	13.9	14.1	14.2	14.4
5	5.70	6.97	7.80	8.42	8.91	9.32	9.67	9.97	10.2	10.5	10.7	10.9	11.1	11.2	11.4	11.6	11.7	11.8	11.9
6	5.24	6.33	7.03	7.56	7.97	8.32	8.61	8.87	9.10	9.30	9.49	9.65	9.81	9.95	10.1	10.2	10.3	10.4	10.5
7	4.95	5.92	6.54	7.01	7.37	7.68	7.94	8.17	8.37	8.55	8.71	8.86	9.00	9.12	9.24	9.35	9.46	9.55	9.65
8	4.74	5.63	6.20	6.63	6.96	7.24	7.47	7.68	7.87	8.03	8.18	8.31	8.44	8.55	8.66	8.76	8.85	8.94	9.03
9	4.60	5.43	5.96	6.35	6.66	6.91	7.13	7.32	7.49	7.65	7.78	7.91	8.03	8.13	8.23	8.32	8.41	8.49	8.57
10	4.48	5.27	5.77	6.14	6.43	6.67	6.87	7.05	7.21	7.36	7.48	7.60	7.71	7.81	7.91	7.99	8.07	8.15	8.22
11	4.39	5.14	5.62	5.97	6.25	6.48	6.67	6.84	6.99	7.13	7.25	7.36	7.46	7.56	7.65	7.73	7.81	7.88	7.95
12	4.32	5.04	5.50	5.84	6.10	6.32	6.51	6.67	6.81	6.94	7.06	7.17	7.26	7.36	7.44	7.52	7.59	7.66	7.73
13	4.26	4.96	5.40	5.73	5.98	6.19	6.37	6.53	6.67	6.79	6.90	7.01	7.10	7.19	7.27	7.34	7.42	7.48	7.55
14	4.21	4.89	5.32	5.63	5.88	6.08	6.26	6.41	6.54	6.66	6.77	6.87	6.96	7.05	7.12	7.20	7.27	7.33	7.39
15	4.17	4.83	5.25	5.56	5.80	5.99	6.16	6.31	6.44	6.55	6.66	6.76	6.84	6.93	7.00	7.07	7.14	7.20	7.26
16	4.13	4.78	5.19	5.49	5.72	5.92	6.08	6.22	6.35	6.46	6.56	6.66	6.74	6.82	6.90	6.97	7.03	7.09	7.15
17	4.10	4.74	5.14	5.43	5.66	5.85	6.01	6.15	6.27	6.38	6.48	6.57	6.66	6.73	6.80	6.87	6.94	7.00	7.05
18	4.07	4.70	5.09	5.38	5.60	5.79	5.94	6.08	6.20	6.31	6.41	6.50	6.58	6.65	6.72	6.79	6.85	6.91	6.96
19	4.05	4.67	5.05	5.33	5.55	5.73	5.89	6.02	6.14	6.25	6.34	6.43	6.51	6.58	6.65	6.72	6.78	6.84	6.89
20	4.02	4.64	5.02	5.29	5.51	5.69	5.84	5.97	6.09	6.19	6.29	6.37	6.45	6.52	6.59	6.65	6.71	6.76	6.82
24	3.96	4.54	4.91	5.17	5.37	5.54	5.69	5.81	5.92	6.02	6.11	6.19	6.26	6.33	6.39	6.45	6.51	6.56	6.61
30	3.89	4.45	4.80	5.05	5.24	5.40	5.54	5.65	5.76	5.85	5.93	6.01	6.08	6.14	6.20	6.26	6.31	6.36	6.41
40	3.82	4.37	4.70	4.93	5.11	5.27	5.39	5.50	5.60	5.69	5.77	5.84	5.90	5.96	6.02	6.07	6.12	6.17	6.21
60	3.76	4.28	4.60	4.82	4.99	5.13	5.25	5.36	5.45	5.53	5.60	5.67	5.73	5.79	5.84	5.89	5.93	5.98	6.02
120	3.70	4.20	4.50	4.71	4.87	5.01	5.12	5.21	5.30	5.38	5.44	5.51	5.56	5.61	5.66	5.71	5.75	5.79	5.83
∞	3.64	4.12	4.40	4.60	4.76	4.88	4.99	5.08	5.16	5.23	5.29	5.35	5.40	5.45	5.49	5.54	5.57	5.61	5.65

Source: Henry Scheffe, *The Analysis of Variance*, pp. 414–16, ©1959 by John Wiley & Sons, Inc. Reprinted by permission of John Wiley & Sons, Inc.

Kaynak: - - - - John Wiley & Sons, Inc.'in izniyle yeniden basılmıştır.

EK A

bow0182X_appA_630-650.qxd 11/23/10 3:20 PM Page 647

İstatistik Tabloları

bow0182X_appA_630-650.qxd 11/23/10 3:20 PM Page 648

TABLE A.10 A Chi-Square Table: Values of χ^2_α TABLO A.10 Ki-Kare Tablosu: χ^2_α Değerleri

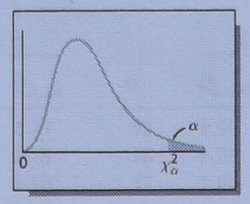

df	$\chi^2_{.995}$	$\chi^2_{.99}$	$\chi^2_{.975}$	$\chi^2_{.95}$	$\chi^2_{.90}$	$\chi^2_{.10}$	$\chi^2_{.05}$	$\chi^2_{.025}$	$\chi^2_{.01}$	$\chi^2_{.005}$
1	.0000393	.0001571	.0009821	.0039321	.0157908	2.70554	3.84146	5.02389	6.63490	7.87944
2	.0100251	.0201007	.0506356	.102587	.210720	4.60517	5.99147	7.37776	9.21034	10.5966
3	.0717212	.114832	.215795	.341846	.584375	6.25139	7.81473	9.34840	11.3449	12.8381
4	.206990	.297110	.484419	.710721	.063623	7.77944	9.48773	11.1433	13.2767	14.8602
5	.411740	.554300	.831211	1.145476	1.61031	9.23635	11.0705	12.8325	15.0863	16.7496
6	.675727	.872085	1.237347	1.63539	2.20413	10.6446	12.5916	14.4494	16.8119	18.5476
7	.989265	1.239043	1.68987	2.16735	2.83311	12.0170	14.0671	16.0128	18.4753	20.2777
8	1.344419	1.646482	2.17973	2.73264	3.48954	13.3616	15.5073	17.5346	20.0902	21.9550
9	1.734926	2.087912	2.70039	3.32511	4.16816	14.6837	16.9190	19.0228	21.6660	23.5893
10	2.15585	2.55821	3.24697	3.94030	4.86518	15.9871	18.3070	20.4831	23.2093	25.1882
11	2.60321	3.05347	3.81575	4.57481	5.57779	17.2750	19.6751	21.9200	24.7250	26.7569
12	3.07382	3.57056	4.40379	5.22603	6.30380	18.5494	21.0261	23.3367	26.2170	28.2995
13	3.56503	4.10691	5.00874	5.89186	7.04150	19.8119	22.3621	24.7356	27.6883	29.8194
14	4.07468	4.66043	5.62872	6.57063	7.78953	21.0642	23.6848	26.1190	29.1413	31.3193
15	4.60094	5.22935	6.26214	7.26094	8.54675	22.3072	24.9958	27.4884	30.5779	32.8013
16	5.14224	5.81221	6.90766	7.96164	9.31223	23.5418	26.2962	28.8454	31.9999	34.2672
17	5.69724	6.40776	7.56418	8.67176	10.0852	24.7690	27.5871	30.1910	33.4087	35.7185
18	6.26481	7.01491	8.23075	9.39046	10.8649	25.9894	28.8693	31.5264	34.8053	37.1564
19	6.84398	7.63273	8.90655	10.1170	11.6509	27.2036	30.1435	32.8523	36.1908	38.5822
20	7.43386	8.26040	9.59083	10.8508	12.4426	28.4120	31.4104	34.1696	37.5662	39.9968
21	8.03366	8.89720	10.28293	11.5913	13.2396	29.6151	32.6705	35.4789	38.9321	41.4010
22	8.64272	9.54249	10.9823	12.3380	14.0415	30.8133	33.9244	36.7807	40.2894	42.7956
23	9.26042	10.19567	11.6885	13.0905	14.8479	32.0069	35.1725	38.0757	41.6384	44.1813
24	9.88623	10.8564	12.4011	13.8484	15.6587	33.1963	36.4151	39.3641	42.9798	45.5585
25	10.5197	11.5240	13.1197	14.6114	16.4734	34.3816	37.6525	40.6465	44.3141	46.9278
26	11.1603	12.1981	13.8439	15.3791	17.2919	35.5631	38.8852	41.9232	45.6417	48.2899
27	11.8076	12.8786	14.5733	16.1513	18.1138	36.7412	40.1133	43.1944	46.9630	49.6449
28	12.4613	13.5648	15.3079	16.9279	18.9392	37.9159	41.3372	44.4607	48.2782	50.9933
29	13.1211	14.2565	16.0471	17.7083	19.7677	39.0875	42.5569	45.7222	49.5879	52.3356
30	13.7867	14.9535	16.7908	18.4926	20.5992	40.2560	43.7729	46.9792	50.8922	53.6720
40	20.7065	22.1643	24.4331	26.5093	29.0505	51.8050	55.7585	59.3417	63.6907	66.7659
50	27.9907	29.7067	32.3574	34.7642	37.6886	63.1671	67.5048	71.4202	76.1539	79.4900
60	35.5346	37.4848	40.4817	43.1879	46.4589	74.3970	79.0819	83.2976	88.3794	91.9517
70	43.2752	45.4418	48.7576	51.7393	55.3290	85.5271	90.5312	95.0231	100.425	104.215
80	51.1720	53.5400	57.1532	60.3915	64.2778	96.5782	101.879	106.629	112.329	116.321
90	59.1963	61.7541	65.6466	69.1260	73.2912	107.565	113.145	118.136	124.116	128.299
100	67.3276	70.0648	74.2219	77.9295	82.3581	118.498	124.342	129.561	135.807	140.169

Source: C. M. Thompson, "Tables of the Percentage Points of the χ^2 Distribution," *Biometrika* 32 (1941), pp. 188–89. Reproduced by permission of the Biometrika Trustees.

Ek A

İstatistik Tabloları

Kayrak: . . . . . Biometrika Trustees'in izniyle yeniden basılmıştır.

TABLO A.11 Durbin-Watson d istatistiği için Kritik Değerler ($\alpha = 0.05$)

TABLO A.12 ($\alpha = 0.025$)

TABLE A.11 Critical Values for the Durbin–Watson d Statistic ($\alpha = .05$)

	$k = 1$		$k = 2$		$k = 3$		$k = 4$		$k = 5$	
n	$d_{L,.05}$	$d_{U,.05}$	$d_{L,.05}$	$d_{U,.05}$	$d_{L,.05}$	$d_{U,.05}$	$d_{L,.05}$	$d_{U,.05}$	$d_{L,.05}$	$d_{U,.05}$
15	1.08	1.36	0.95	1.54	0.82	1.75	0.69	1.97	0.56	2.21
16	1.10	1.37	0.98	1.54	0.86	1.73	0.74	1.93	0.62	2.15
17	1.13	1.38	1.02	1.54	0.90	1.71	0.78	1.90	0.67	2.10
18	1.16	1.39	1.05	1.53	0.93	1.69	0.82	1.87	0.71	2.06
19	1.18	1.40	1.08	1.53	0.97	1.68	0.86	1.85	0.75	2.02
20	1.20	1.41	1.10	1.54	1.00	1.68	0.90	1.83	0.79	1.99
21	1.22	1.42	1.13	1.54	1.03	1.67	0.93	1.81	0.83	1.96
22	1.24	1.43	1.15	1.54	1.05	1.66	0.96	1.80	0.86	1.94
23	1.26	1.44	1.17	1.54	1.08	1.66	0.99	1.79	0.90	1.92
24	1.27	1.45	1.19	1.55	1.10	1.66	1.01	1.78	0.93	1.90
25	1.29	1.45	1.21	1.55	1.12	1.66	1.04	1.77	0.95	1.89
26	1.30	1.46	1.22	1.55	1.14	1.65	1.06	1.76	0.98	1.88
27	1.32	1.47	1.24	1.56	1.16	1.65	1.08	1.76	1.01	1.86
28	1.33	1.48	1.26	1.56	1.18	1.65	1.10	1.75	1.03	1.85
29	1.34	1.48	1.27	1.56	1.20	1.65	1.12	1.74	1.05	1.84
30	1.35	1.49	1.28	1.57	1.21	1.65	1.14	1.74	1.07	1.83
31	1.36	1.50	1.30	1.57	1.23	1.65	1.16	1.74	1.09	1.83
32	1.37	1.50	1.31	1.57	1.24	1.65	1.18	1.73	1.11	1.82
33	1.38	1.51	1.32	1.58	1.26	1.65	1.19	1.73	1.13	1.81
34	1.39	1.51	1.33	1.58	1.27	1.65	1.21	1.73	1.15	1.81
35	1.40	1.52	1.34	1.58	1.28	1.65	1.22	1.73	1.16	1.80
36	1.41	1.52	1.35	1.59	1.29	1.65	1.24	1.73	1.18	1.80
37	1.42	1.53	1.36	1.59	1.31	1.66	1.25	1.72	1.19	1.80
38	1.43	1.54	1.37	1.59	1.32	1.66	1.26	1.72	1.21	1.79
39	1.43	1.54	1.38	1.60	1.33	1.66	1.27	1.72	1.22	1.79
40	1.44	1.54	1.39	1.60	1.34	1.66	1.29	1.72	1.23	1.79
45	1.48	1.57	1.43	1.62	1.38	1.67	1.34	1.72	1.29	1.78
50	1.50	1.59	1.46	1.63	1.42	1.67	1.38	1.72	1.34	1.77
55	1.53	1.60	1.49	1.64	1.45	1.68	1.41	1.72	1.38	1.77
60	1.55	1.62	1.51	1.65	1.48	1.69	1.44	1.73	1.41	1.77
65	1.57	1.63	1.54	1.66	1.50	1.70	1.47	1.73	1.44	1.77
70	1.58	1.64	1.55	1.67	1.52	1.70	1.49	1.74	1.46	1.77
75	1.60	1.65	1.57	1.68	1.54	1.71	1.51	1.74	1.49	1.77
80	1.61	1.66	1.59	1.69	1.56	1.72	1.53	1.74	1.51	1.77
85	1.62	1.67	1.60	1.70	1.57	1.72	1.55	1.75	1.52	1.77
90	1.63	1.68	1.61	1.70	1.59	1.73	1.57	1.75	1.54	1.78
95	1.64	1.69	1.62	1.71	1.60	1.73	1.58	1.75	1.56	1.78
100	1.65	1.69	1.63	1.72	1.61	1.74	1.59	1.76	1.57	1.78

Source: J. Durbin and G. S. Watson, "Testing for Serial Correlation in Least Squares Regression, II," *Biometrika* 30 (1951), pp. 159–78. Reproduced by permission of the Biometrika Trustees.

TABLE A.12 Critical Values for the Durbin–Watson d Statistic ($\alpha = .025$)

	$k = 1$		$k = 2$		$k = 3$		$k = 4$		$k = 5$	
n	$d_{L,.025}$	$d_{U,.025}$	$d_{L,.025}$	$d_{U,.025}$	$d_{L,.025}$	$d_{U,.025}$	$d_{L,.025}$	$d_{U,.025}$	$d_{L,.025}$	$d_{U,.025}$
15	0.95	1.23	0.83	1.40	0.71	1.61	0.59	1.84	0.48	2.09
16	0.98	1.24	0.86	1.40	0.75	1.59	0.64	1.80	0.53	2.03
17	1.01	1.25	0.90	1.40	0.79	1.58	0.68	1.77	0.57	1.98
18	1.03	1.26	0.93	1.40	0.82	1.56	0.72	1.74	0.62	1.93
19	1.06	1.28	0.96	1.41	0.86	1.55	0.76	1.72	0.66	1.90
20	1.08	1.28	0.99	1.41	0.89	1.55	0.79	1.70	0.70	1.87
21	1.10	1.30	1.01	1.41	0.92	1.54	0.83	1.69	0.73	1.84
22	1.12	1.31	1.04	1.42	0.95	1.54	0.86	1.68	0.77	1.82
23	1.14	1.32	1.06	1.42	0.97	1.54	0.89	1.67	0.80	1.80
24	1.16	1.33	1.08	1.43	1.00	1.54	0.91	1.66	0.83	1.79
25	1.18	1.34	1.10	1.43	1.02	1.54	0.94	1.65	0.86	1.77
26	1.19	1.35	1.12	1.44	1.04	1.54	0.96	1.65	0.88	1.76
27	1.21	1.36	1.13	1.44	1.06	1.54	0.99	1.64	0.91	1.75
28	1.22	1.37	1.15	1.45	1.08	1.54	1.01	1.64	0.93	1.74
29	1.24	1.38	1.17	1.45	1.10	1.54	1.03	1.63	0.96	1.73
30	1.25	1.38	1.18	1.46	1.12	1.54	1.05	1.63	0.98	1.73
31	1.26	1.39	1.20	1.47	1.13	1.55	1.07	1.63	1.00	1.72
32	1.27	1.40	1.21	1.47	1.15	1.55	1.08	1.63	1.02	1.71
33	1.28	1.41	1.22	1.48	1.16	1.55	1.10	1.63	1.04	1.71
34	1.29	1.41	1.24	1.48	1.17	1.55	1.12	1.63	1.06	1.70
35	1.30	1.42	1.25	1.48	1.19	1.55	1.13	1.63	1.07	1.70
36	1.31	1.43	1.26	1.49	1.20	1.56	1.15	1.63	1.09	1.70
37	1.32	1.43	1.27	1.49	1.21	1.56	1.16	1.62	1.10	1.70
38	1.33	1.44	1.28	1.50	1.23	1.56	1.17	1.62	1.12	1.70
39	1.34	1.44	1.29	1.50	1.24	1.56	1.19	1.63	1.13	1.69
40	1.35	1.45	1.30	1.51	1.25	1.57	1.20	1.63	1.15	1.69
45	1.39	1.48	1.34	1.53	1.30	1.58	1.25	1.63	1.21	1.69
50	1.42	1.50	1.38	1.54	1.34	1.59	1.30	1.64	1.26	1.69
55	1.45	1.52	1.41	1.56	1.37	1.60	1.33	1.64	1.30	1.69
60	1.47	1.54	1.44	1.57	1.40	1.61	1.37	1.65	1.33	1.69
65	1.49	1.55	1.46	1.59	1.43	1.62	1.40	1.66	1.36	1.69
70	1.51	1.57	1.48	1.60	1.45	1.63	1.42	1.66	1.39	1.70
75	1.53	1.58	1.50	1.61	1.47	1.64	1.45	1.67	1.42	1.70
80	1.54	1.59	1.52	1.62	1.49	1.65	1.47	1.67	1.44	1.70
85	1.56	1.60	1.53	1.63	1.51	1.65	1.49	1.68	1.46	1.71
90	1.57	1.61	1.55	1.64	1.53	1.66	1.50	1.69	1.48	1.71
95	1.58	1.62	1.56	1.65	1.54	1.67	1.52	1.69	1.50	1.71
100	1.59	1.63	1.57	1.65	1.55	1.67	1.53	1.70	1.51	1.72

Source: J. Durbin and G. S. Watson, "Testing for Serial Correlation in Least Squares Regression, II," *Biometrika* 30 (1951), pp. 159–78. Reproduced by permission of the Biometrika Trustees.

Kaynak: - - - - Biometrika Trustees'in izniyle yeniden basılmıştır.

İstatistik Tabloları

TABLO A.13 Durbin-Watson d İstatistiği Kritik Değerleri (α=0.01)

TABLO A.14 Standart Normal Eğrinin Altında Kalan Alanlar Tablosu

TABLE A.13 Critical Values for the Durbin–Watson *d* Statistic (α = .01)

	$k = 1$		$k = 2$		$k = 3$		$k = 4$		$k = 5$	
n	$d_{L,.01}$	$d_{U,.01}$	$d_{L,.01}$	$d_{U,.01}$	$d_{L,.01}$	$d_{U,.01}$	$d_{L,.01}$	$d_{U,.01}$	$d_{L,.01}$	$d_{U,.01}$
15	0.81	1.07	0.70	1.25	0.59	1.46	0.49	1.70	0.39	1.96
16	0.84	1.09	0.74	1.25	0.63	1.44	0.53	1.66	0.44	1.90
17	0.87	1.10	0.77	1.25	0.67	1.43	0.57	1.63	0.48	1.85
18	0.90	1.12	0.80	1.26	0.71	1.42	0.61	1.60	0.52	1.80
19	0.93	1.13	0.83	1.26	0.74	1.41	0.65	1.58	0.56	1.77
20	0.95	1.15	0.86	1.27	0.77	1.41	0.68	1.57	0.60	1.74
21	0.97	1.16	0.89	1.27	0.80	1.41	0.72	1.55	0.63	1.71
22	1.00	1.17	0.91	1.28	0.83	1.40	0.75	1.54	0.66	1.69
23	1.02	1.19	0.94	1.29	0.86	1.40	0.77	1.53	0.70	1.67
24	1.04	1.20	0.96	1.30	0.88	1.41	0.80	1.53	0.72	1.66
25	1.05	1.21	0.98	1.30	0.90	1.41	0.83	1.52	0.75	1.65
26	1.07	1.22	1.00	1.31	0.93	1.41	0.85	1.52	0.78	1.64
27	1.09	1.23	1.02	1.32	0.95	1.41	0.88	1.51	0.81	1.63
28	1.10	1.24	1.04	1.32	0.97	1.41	0.90	1.51	0.83	1.62
29	1.12	1.25	1.05	1.33	0.99	1.42	0.92	1.51	0.85	1.61
30	1.13	1.26	1.07	1.34	1.01	1.42	0.94	1.51	0.88	1.61
31	1.15	1.27	1.08	1.34	1.02	1.42	0.96	1.51	0.90	1.60
32	1.16	1.28	1.10	1.35	1.04	1.43	0.98	1.51	0.92	1.60
33	1.17	1.29	1.11	1.36	1.05	1.43	1.00	1.51	0.94	1.59
34	1.18	1.30	1.13	1.36	1.07	1.43	1.01	1.51	0.95	1.59
35	1.19	1.31	1.14	1.37	1.08	1.44	1.03	1.51	0.97	1.59
36	1.21	1.32	1.15	1.38	1.10	1.44	1.04	1.51	0.99	1.59
37	1.22	1.32	1.16	1.38	1.11	1.45	1.06	1.51	1.00	1.59
38	1.23	1.33	1.18	1.39	1.12	1.45	1.07	1.52	1.02	1.58
39	1.24	1.34	1.19	1.39	1.14	1.45	1.09	1.52	1.03	1.58
40	1.25	1.34	1.20	1.40	1.15	1.46	1.10	1.52	1.05	1.58
45	1.29	1.38	1.24	1.42	1.20	1.48	1.16	1.53	1.11	1.58
50	1.32	1.40	1.28	1.45	1.24	1.49	1.20	1.54	1.16	1.59
55	1.36	1.43	1.32	1.47	1.28	1.51	1.25	1.55	1.21	1.59
60	1.38	1.45	1.35	1.48	1.32	1.52	1.28	1.56	1.25	1.60
65	1.41	1.47	1.38	1.50	1.35	1.53	1.31	1.57	1.28	1.61
70	1.43	1.49	1.40	1.52	1.37	1.55	1.34	1.58	1.31	1.61
75	1.45	1.50	1.42	1.53	1.39	1.56	1.37	1.59	1.34	1.62
80	1.47	1.52	1.44	1.54	1.42	1.57	1.39	1.60	1.36	1.62
85	1.48	1.53	1.46	1.55	1.43	1.58	1.41	1.60	1.39	1.63
90	1.50	1.54	1.47	1.56	1.45	1.59	1.43	1.61	1.41	1.64
95	1.51	1.55	1.49	1.57	1.47	1.60	1.45	1.62	1.42	1.64
100	1.52	1.56	1.50	1.58	1.48	1.60	1.46	1.63	1.44	1.65

Source: J. Durbin and G. S. Watson, "Testing for Serial Correlation in Least Squares Regression, II," *Biometrika* 30 (1951), pp. 159–78. Reproduced by permission of the Biometrika Trustees.

Kaynak: . . . Biometrika Trustees'in izniyle yeniden basılmıştır.

TABLE A.14 A Table of Areas under the Standard Normal Curve

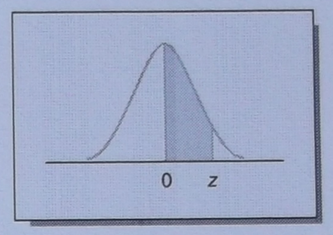

z	.00	.01	.02	.03	.04	.05	.06	.07	.08	.09
0.0	.0000	.0040	.0080	.0120	.0160	.0199	.0239	.0279	.0319	.0359
0.1	.0398	.0438	.0478	.0517	.0557	.0596	.0636	.0675	.0714	.0753
0.2	.0793	.0832	.0871	.0910	.0948	.0987	.1026	.1064	.1103	.1141
0.3	.1179	.1217	.1255	.1293	.1331	.1368	.1406	.1443	.1480	.1517
0.4	.1554	.1591	.1628	.1664	.1700	.1736	.1772	.1808	.1844	.1879
0.5	.1915	.1950	.1985	.2019	.2054	.2088	.2123	.2157	.2190	.2224
0.6	.2257	.2291	.2324	.2357	.2389	.2422	.2454	.2486	.2517	.2549
0.7	.2580	.2611	.2642	.2673	.2704	.2734	.2764	.2794	.2823	.2852
0.8	.2881	.2910	.2939	.2967	.2995	.3023	.3051	.3078	.3106	.3133
0.9	.3159	.3186	.3212	.3238	.3264	.3289	.3315	.3340	.3365	.3389
1.0	.3413	.3438	.3461	.3485	.3508	.3531	.3554	.3577	.3599	.3621
1.1	.3643	.3665	.3686	.3708	.3729	.3749	.3770	.3790	.3810	.3830
1.2	.3849	.3869	.3888	.3907	.3925	.3944	.3962	.3980	.3997	.4015
1.3	.4032	.4049	.4066	.4082	.4099	.4115	.4131	.4147	.4162	.4177
1.4	.4192	.4207	.4222	.4236	.4251	.4265	.4279	.4292	.4306	.4319
1.5	.4332	.4345	.4357	.4370	.4382	.4394	.4406	.4418	.4429	.4441
1.6	.4452	.4463	.4474	.4484	.4495	.4505	.4515	.4525	.4535	.4545
1.7	.4554	.4564	.4573	.4582	.4591	.4599	.4608	.4616	.4625	.4633
1.8	.4641	.4649	.4656	.4664	.4671	.4678	.4686	.4693	.4699	.4706
1.9	.4713	.4719	.4726	.4732	.4738	.4744	.4750	.4756	.4761	.4767
2.0	.4772	.4778	.4783	.4788	.4793	.4798	.4803	.4808	.4812	.4817
2.1	.4821	.4826	.4830	.4834	.4838	.4842	.4846	.4850	.4854	.4857
2.2	.4861	.4864	.4868	.4871	.4875	.4878	.4881	.4884	.4887	.4890
2.3	.4893	.4896	.4898	.4901	.4904	.4906	.4909	.4911	.4913	.4916
2.4	.4918	.4920	.4922	.4925	.4927	.4929	.4931	.4932	.4934	.4936
2.5	.4938	.4940	.4941	.4943	.4945	.4946	.4948	.4949	.4951	.4952
2.6	.4953	.4955	.4956	.4957	.4959	.4960	.4961	.4962	.4963	.4964
2.7	.4965	.4966	.4967	.4968	.4969	.4970	.4971	.4972	.4973	.4974
2.8	.4974	.4975	.4976	.4977	.4977	.4978	.4979	.4979	.4980	.4981
2.9	.4981	.4982	.4982	.4983	.4984	.4984	.4985	.4985	.4986	.4986
3.0	.4987	.4987	.4987	.4988	.4988	.4989	.4989	.4989	.4990	.4990

Source: A. Hald, *Statistical Tables and Formulas* (New York: Wiley, 1952), abridged from Table 1. Reproduced by permission of the publisher.

Kaynak: Tablo 1'den türetilmiştir.

Yayın evinin izniyle yeniden basılmıştır.

İstatistik Tablo