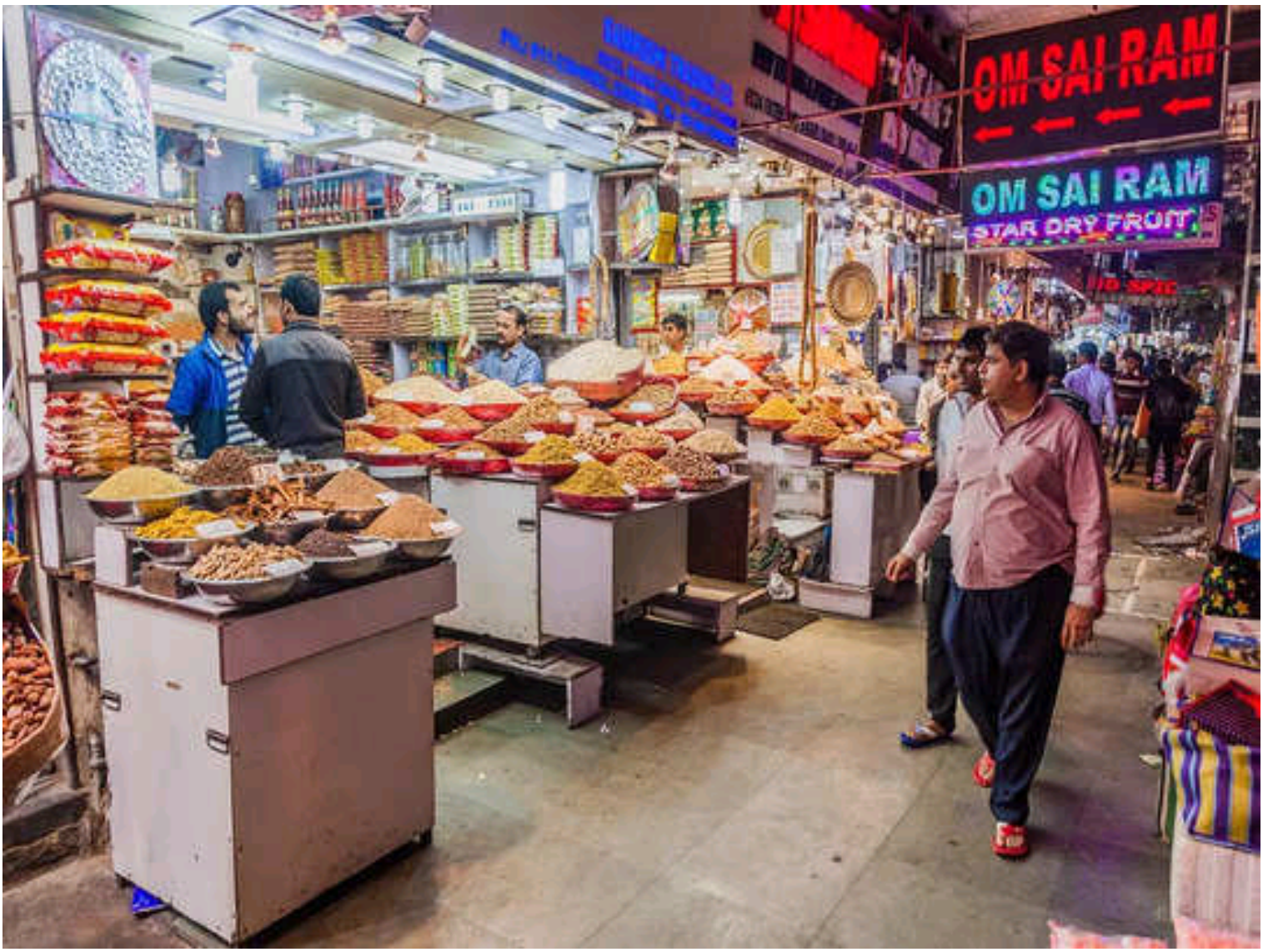
OM SAI RAM
OM SAI RAM
STAR DRY FRUIT