REHABILITATION UNIT MANAGEMENT SYSTEM

PROJECT REPORT

Submitted by

SHUNMUGA PRIYA B

Register No: 22MCA049

in the partial fulfillment for the award of the degree of

MASTER OF COMPUTER APPLICATIONS

in

DEPARTMENT OF COMPUTER APPLICATIONS

KUMARAGURU COLLEGE OF TECHNOLOGY

(An Autonomous Institution Affiliated to Anna University, Chennai)

COIMBATORE 641049

May 2024

KUMARAGURU COLLEGE OF TECHNOLOGY

(An Autonomous Institution Affiliated to Anna University, Chennai)

Department of Computer Applications

PROJECT WORK

May 2024

This is to certify that the project entitled

REHABILITATION UNIT MANAGEMENT SYSTEM

is the bonafide record of project work done by

SHUNMUGA PRIYA B

Register No: 22MCA049

of MCA (Computer Applications) during the year 2023-2024.

Project Guide	**Head of the Department**

Submitted for the Project Viva-Voce examination held on 18-05-2024

Internal Examiner	**External Examiner**

DECLARATION

I affirm that the project work titled **Rehabilitation Unit Management System** being submitted in partial fulfillment for the award of **Master of Computer Applications** is the original work carried out by me. It has not formed the part of any other project work submitted for awardof any degree or diploma, either in this or any other University.

(Signature of the candidate)

SHUNMUGA PRIYA B
22MCA049

I certify that the declaration made above by the candidate is true.

(Signature of the Guide)

Dr. S. HAMEED IBRAHIM,
ASSISTANT PROFESSOR - III

CERTIFICATE

Perazim Technologies Pvt. Ltd.
NextGen app development platform

Shajee Lawrence
Founder & CTO
Perazim Technologies
www.perazim.io , 8550830536

15 May, 2024

To Whomsoever It May Concern

This is to certify that **Ms. Shunmuga Priya B (Roll No: 22MCA049)** Master of Computer Application from Kumaraguru College of Technology has successfully completed her internship at Perazim Technologies Pvt Ltd. for the duration of Three months i.e., from **March 1, 2024 to May 15, 2024.**

During these Three months, she is exposed to various tech stacks through our product SPACE – which is a no-code platform and demonstrated her skills with self-motivation to learn new expertise. We wish her all the best in her future endeavours.

Good Luck.

For Perazim Technologies Pvt Ltd.

Shajee Lawrence
Founder & CTO

454, Old No.362, Village High Road, Sholinganallur, Chennai - 600 119, India
+91 9864466522, +91 9008363648
contact@perazim.io www.perazim.io

ACKNOWLEDGEMENT

I thank almighty who has been with me through every walk of life, guarding me and showering the blessings throughout the endeavor to put forth my dissertation.

I sincerely thank **SHRI. SHANKAR VANAVARAYAR**, Joint Correspondent, Kumaraguru College of Technology, for providing the ample facilities to carry out this project.

I sincerely thank **Dr. M. EZHILARASI**, Principal, Kumaraguru College of Technology, for giving me an opportunity to undertake this full project work.

I am grateful to **Dr. V. VIJILESH**, Associate Professor and Head, Department of Computer Applications, for his continuous encouragement and support during the course of this project.

I sincerely thank my guide and my Project Coordinator, **Dr. S. HAMEED IBRAHIM,** Assistant Professor – III, Department of Computer Applications, Kumaraguru College of Technology, for his sincere advice, thought provoking discussions and immense help throughout the project and encouragement given by him.

I am grateful to all my **Senior Managers, Mentors and Colleagues at Perazim Technologies** for providing me an opportunity to work in this project and also for guiding me and encouraging me always.

I wish to thank my parents, friends and well-wishers who have been a catalyst throughout the development of the project work. Finally, I would like to mention here that I am greatly indebted to each and everybody who has been associated with my project at any stage but whose name does not find a place in this acknowledgment

TABLE OF CONTENT

Chapter No	Title	Page No
	Abstract	**i**
	List of Figures	**ii**
	List of Abbreviation	**ii**
	List of Tables	**iii**
1	**Introduction**	**1**
	1.1 Organizational Profile	1
	1.2 Objectives	2
2	**System Analysis**	**3**
	2.1 Existing System	3
	2.1.1 Drawbacks	3
	2.2 Proposed System	4
	2.2.1 Advantages	4
3	**System Specification**	**5**
	3.1 Hardware Requirements	5
	3.2 Software Requirements	5
4	**Software Description**	**6**
	4.1 Platforms	6
	4.1.1 SPACE	6
	4.2 Database	8
	4.2.1 MySQL	8
	4.3 Configuration Code	8
	4.3.1 JAVASCRIPT	8
	4.3.2 Typescript	9
5	**Project Description**	**10**
	5.1 Problem Definition	10
	5.2 Project Overview	10
	5.3 Modules Description	11
	5.3.1 Patient Registration	11
	5.3.2 Consultation Booking	11
	5.3.3 Speech Therapy	12
	5.3.4 Management Dashboard	12
	5.4 Table Design	13
	5.5 Process Flow Diagram	18

6	**System Testing**	**20**
	6.1 Unit Testing	20
	6.2 Integration Testing	20
	6.3 Test Cases	21
7	**System Implementation**	**23**
8	**Conclusion & Future Enhancements**	**24**
	8.1 Conclusion	24
	8.2 Future Enhancements	25
9	**Appendices**	**26**
	9.1 Source Code	26
	9.2 Screenshots	32
10	**References**	**38**

ABSTRACT

The Rehabilitation Unit Management System (RUMS) is a specialized software solution to support the operations and management of the rehabilitation unit within Amar Jyothi Charitable Trust, a voluntary organization providing inclusive education, medical care, vocational training, child guidance, and self-employment services to persons with disabilities.

The RUMS is a comprehensive software solution to streamline and enhance the management of rehabilitation processes for individuals recovering from disabilities, or various medical conditions. RUMS integrates various functionalities to facilitate efficient communication, coordination, and monitoring of rehabilitation programs between healthcare professionals, therapists, and organizations. By integrating a range of comprehensive features, RUMS aims to optimize the entire continuum of care, from initial registration to ongoing treatment and progress monitoring. RUMS cater to the diverse needs of patients undergoing Speech Therapy (ST) and other rehabilitation therapies by offering tailored treatment plans. This system has features such as a Patient registration, Patient listing, Management dashboard, Consultation dashboard, Edit Consultation, Consultation Booking, View Consultation History, and View Details of Other Therapies, to further streamline operations and improve user experience. This system allows the patient to select a patient category from three options: Economically Weaker Section (EWS), Students, or General. Each category corresponds to a different registration amount.

The core features of RUMS include Patient Information Management, Consultation booking, Treatment Planning and Scheduling, Progress Tracking and Reporting.

Platform : No Code Platform SPACE
Configurations : JAVASCRIPT, Typescript
Database : MYSQL

LIST OF FIGURES

S.No.	FIGURE No.	DESCRIPTION	PAGE No.
1	5.5.1	Receptionist Flow Diagram	18
2	5.5.2	Consultant Flow Diagram	18
3	5.5.3	Management Flow Diagram	19
4	9.2.1	Patient Registration	32
5	9.2.2	Patient Listing	33
6	9.2.3	Consultation Booking	33
7	9.2.4	Add Consultation	34
8	9.2.5	Renew Registration	34
9	9.2.6	Consultation Dashboard	35
10	9.2.7	Speech Therapy Treatment	35
11	9.2.8	Edit Consultation	36
12	9.2.9	Management Dashboard	36
13	9.2.10	Closed Consultation in Management Dashboard	37

LIST OF ABBREVIATION

S.No.	ABBREVIATION	DESCRIPTION
1	EWS	Economically Weaker Section
2	RUMS	Rehabilitation Unit Management System
3	ST	Speech Therapy
4	SDLC	Software Development Life Cycle
5	SPACE	Software Platform for Automating Complexity with Efficiency
6	AI	Artificial Intelligence

LIST OF TABLES

S.No.	FIGURE No.	DESCRIPTION	PAGE No.
1	4.1.1.1	Description about the components	7
2	5.4.1	Table patient	13
3	5.4.2	Table area_master	14
4	5.4.3	Table consultant	14
5	5.4.4	Table closed_consultations	14
6	5.4.5	Table consultation_details	15
7	5.4.6	Table consultation_package_master	15
8	5.4.7	Table open_consultation_details	16
9	5.4.8	Table open_consultations	16
10	5.4.9	Table registration_amount	16
11	5.4.10	Table rehab_unit_master	17
12	5.4.11	Table speech_therapy	17
13	6.3.1	Test cases for RUMS	21

CHAPTER 1

INTRODUCTION

1.1 ORGANIZATION PROFILE

Perazim technologies journey began with a mission to revolutionize how software is built and delivered. We knew that traditional software development approaches' high cost and complexity were holding businesses back from achieving their full potential. As we began to delve deeper into the world of software development, we quickly realized that there was an overwhelming amount of noise that impeded the process. We found that there were too many roadblocks to overcome, including convoluted development processes and complicated coding languages. We knew that something had to be done to streamline the process and make software development accessible to everyone, regardless of their technical background.

Thus, the idea for SPACE (Software Platform for Automating Complexity with Efficiency) was born. We wanted to create a platform that would empower individuals and businesses to develop their own software solutions without being bogged down by unnecessary noise and complexity. We set out to simplify software development by offering a no-code platform that would allow anyone, regardless of their coding knowledge, to create complex applications quickly and easily. We wanted to provide a space where the team could focus on developing innovative solutions without worrying about the complexities. We wanted to make SPACE accessible to everyone, regardless of their technical expertise. With SPACE, we are making this vision a reality by abstracting the entire development process, allowing anyone to create custom applications quickly and easily.

1.2 OBJECTIVES

The objective of this RUMS project is to enhance the efficiency and effectiveness of rehabilitation processes for management through the implementation of a comprehensive software solution.

The specific objectives include:

- **Streamlining Operations:** Develop a system that automates administrative tasks, such as patient registration, consultation booking, and treatment scheduling, to optimize resource allocation and reduce manual errors.
- **Improving Communication and Coordination:** Facilitate seamless communication and coordination among healthcare professionals, therapists, and organizations involved in the rehabilitation process to ensure timely delivery of services and holistic care.
- **Enhancing Patient Care:** Implement features for tailored treatment planning and progress tracking to provide personalized rehabilitation programs that address the diverse needs of patients undergoing various therapies, including ST.
- **Enhancing Monitoring and Reporting:** Integrate functionalities for monitoring patient progress, generating reports, and analyzing data to enable informed decision-making, measure outcomes, and continuously improve the quality of care provided.
- **Enhancing User Experience:** Design an intuitive user interface with features such as management and consultation dashboards to improve user experience and accessibility for healthcare professionals, therapists, and administrative staff.
- **Promoting Inclusivity and Accessibility:** Ensure that the system is accessible to management, adheres to accessibility standards, and promotes inclusivity in service delivery.

CHAPTER 2

SYSTEM ANALYSIS

2.1 EXISTING SYSTEM

The Management of rehabilitation processes at Amar Jyothi Charitable Trust relied heavily on manual methods and disjointed systems. Healthcare professionals and therapists primarily utilized paper-based records, spreadsheets, and standalone software tools, resulting in fragmented data management and communication channels. Patient information was stored in physical files, making it challenging to access and update records efficiently. Treatment planning and scheduling were often done manually, leading to potential scheduling conflicts and inefficiencies in resource allocation. Individual patients were documented in disparate formats, making it difficult to track progress consistently across the rehabilitation unit. Healthcare professionals had to manually compile data from various sources, increasing the likelihood of errors and delays in decision-making processes. The lack of streamlined processes and communication channels resulted in inefficiencies and missed opportunities for enhancing patient care and outcomes.

2.1.1 DRAWBACKS

- **Fragmented Data Management:** Reliance on paper-based records, spreadsheets, and standalone software tools led to fragmented data management, making it difficult to consolidate and access patient information efficiently.
- **Limited Accessibility and Updates:** Patient information stored in physical files hindered accessibility and timely updates, as healthcare professionals and therapists faced challenges in accessing and updating records promptly.
- **Manual Treatment Planning and Scheduling:** Manual processes for treatment planning and scheduling increased the likelihood of errors, scheduling conflicts, and inefficiencies in resource allocation, impacting the delivery of timely and effective care to patients.
- **Manual Data Compilation:** Healthcare professionals had to manually compile data from various sources, increasing the risk of errors and delays in decision-making processes, which could impact the quality and timeliness of patient care.
- **Lack of Real-Time Monitoring:** Absence of integrated systems limited real-time monitoring of patient progress and treatment outcomes, making it challenging to identify and address issues promptly, and potentially delaying interventions to optimize patient outcomes.

2.2 PROPOSED SYSTEM

This system facilitates smooth communication and coordination among healthcare professionals, therapists, and the organization, ensuring effective collaboration in delivering rehabilitative services. Provide a centralized system for managing patient information, Consultation history, Consultation booking, treatment plans, and progress tracking, ensuring efficient data management and access. Enable Treatment planning within RUMS for patients undergoing rehabilitation, with mechanisms to track progress over time and adjust treatment plans, accordingly, ensuring personalized and effective care. This system has features such as a Patient Registration, Patient listing, Consultation Dashboard, Edit Consultation, Consultation Booking, View Consultation History, and View Details of Other Therapies, to further streamline operations and improve user experience.

2.2.1 ADVANTAGES

- Centralized System for Data Management
- Enhanced Communication and Collaboration
- Improved Efficiency and Productivity
- Personalized Treatment Planning
- Enhanced User Experience
- Comprehensive Monitoring and Reporting

CHAPTER 3

SYSTEM SPECIFICATION

A System Requirements Specification (SRS) (also known as a Software Requirements Specification) is a document or set of documentation that describes the features and behavior of a system or software application. It includes a variety of elements (see below) that attempts to define the intended functionality required by the customer to satisfy their different users.

This section describes the hardware and software requirements for this Project Implementation. This includes the following:

3.1 HARDWARE REQUIREMENT

Processor	**:** Intel(R) Core(TM) i5 Processor
Development	**:** 1 CPU, 4 GB RAM, 1 CPU, 24 GB Managed DB (cloud)
Production	**:** 2 CPU, 8 GB RAM, 2 CPU, 4 GB Managed DB(cloud)
Others	**:** Internet Connection

3.2 SOFTWARE REQUIREMENT

Operating System	**:** Windows 10
Platform	**:** No Code Platform -SPACE
Database	**:** MYSQL
Configuration Code	**:** JavaScript, Typescript

CHAPTER 4

SOFTWARE DESCRIPTION

4.1 Platform

4.1.1 SPACE

SPACE (Software Platform for Automating Complexity with Efficiency)– the most comprehensive solution for enterprise application development and automation. Unlike other No Code platforms with limitations, SPACE empowers businesses to design, develop, and automate the entire software development life cycle (SDLC) without restrictions. SPACE has the tools to create complex enterprise-grade applications that meet your business's unique needs. This platform enhances efficiency, innovation, and speed. It connects to multiple databases, no matter their type, all on a single platform. With the platform's seamless connection to various databases, we have all our data at your fingertips. The platform allows you to have countless databases, yet simplifies data access, allowing you to manage and analyze your data with ease. Micro services architecture allows for seamless integration and coordination of multiple services, enabling you to customize and optimize your workflows to suit your unique business needs. This means you can focus on developing high-quality applications that meet your customers' needs without worrying about infrastructure management. One of the key features of SPACE is its ability to seamlessly integrate with other applications, such as CRM systems, ERPs, and legacy systems, using a variety of integration methods and database connections. The SPACE no-code platform is built on a foundation of dockerization. This means that all the services that make up the platform are packaged and deployed in Docker containers. There are many benefits to this approach, including improved portability, scalability, and maintainability.

Table -4.1.1.1: - Description about the components

Component	Description
Space Config	Space Config is a comprehensive platform that simplifies configuration management and project management for application development teams. It centralizes configurations for projects, micro services, databases, and storage, streamlining workflows and empowering teams. With features like task assignment, role-based access control, custom feature creation, and node management, Space Config enhances efficiency, security, and collaboration.
Object Modeller	Object Modeller in Space Platform simplifies data modeling for SQL and No SQL databases with its user-friendly interface and ticket-based system for tracking changes. Its features include various perspectives, attribute routing, and audit trail capabilities. The tool ensures accurate database designs, reduces errors, and improves collaboration among team members by providing real-time visibility into data models.
UI Modeller	UI Modeller is a powerful tool that simplifies UI design for web and mobile applications. Its intuitive interface enables easy creation and customization of UI elements, including widgets, charts, and forms. You can develop native applications without extensive coding skills by dragging and dropping elements. The UI Modeller also ensures responsive design for any device and seamlessly integrates with others. Space tools for comprehensive application development in a single platform.

4.2 Database

4.2.1 MySQL

MySQL is a high-performance, multi user relational database management system that is today the standard for database-driven software applications, both on and off the Web. Designed around three fundamental principles speed, stability, and ease of use and freely available under the GNU General Public License, MySQL has been dubbed “the world's most popular open-source database" by its parent company and with good reason. Official statistics reveal over five million sites are creating, using, and deploying MySQL based applications, with more coming into the fold on a daily basis.

Characteristics of MySQL:

- **Reliability:** MySQL is known for its reliability and stability. It offers features like data durability, crash recovery, and automatic backups to ensure that data remains accessible and intact even in the event of system failures or unexpected shutdowns.
- **High Availability:** Built-in replication and automatic fail over ensure data accessibility even during failures.
- **Performance:** MySQL is designed for high performance, capable of handling large volumes of data and concurrent user requests efficiently.
- **Scalability:** It supports clustering, replication, and sharding to scale out database deployments and accommodate growing workloads.

4.3 Configuration Code

4.3.1 JAVASCRIPT

JavaScript is a very powerful client-side scripting language, introduced to “make web pages alive”. This allows us to create dynamic content for the web. JavaScript is a lightweight language that is open-source and allows cross-platform. It doesn’t require compilation and is interpreted with object-oriented capabilities. Also, it works with various other programming languages. And this is the reason for its vast use all around the world. Many popular websites and web applications like Google, Amazon, PayPal, etc use this language. The file extension of a JavaScript file is .js Most applications work due to an interaction between a client (user’s device) and a remote server. The client requests data from the server. The server receives the request, processes it and then responds accordingly. The

response sent back is in a user-readable format and is thus acceptable by the client. But this process takes time as well as resources. Although we usually need this connection, in some projects, JavaScript often helps to avoid it. JavaScript allows the validation of forms without the input of the server, reducing traffic. It provides wonderful tools for a more interactive and user-friendly website.

Some of the basic functions of JavaScript are:

- **Auto complete:** The search box gives suggestions, based on what the user has already typed.
- **Form validation:** If the users make a mistake while filling a form, JavaScript immediately informs them of the error, avoiding filling it all again.
- Fixes layout issues to avoid the overlapping of elements on the page.
- Adds animation to the page to make it more attractive.

Advantages

- **Faster Speed -** It provides high speed to client-side languages. The various features added to the JavaScript for interactivity helps in boosting the speed.
- **Reduces Server Load -** We avoid server traffic by validating user input on the client side. It reduces server load, giving it an advantage over other web languages.
- **Rich Interfaces -** JavaScript provides numerous interfaces to make the web page more interactive.

4.3.2 Typescript

Typescript is a free and open-source high-level programming language developed by Microsoft that adds static typing with optional type annotations to JavaScript. It is designed for the development of large applications and transpiled to JavaScript. Because Typescript is a superset of JavaScript, all JavaScript programs are syntactically valid Typescript, but they can fail to type-check for safety reasons. Typescript supports definition files that can contain type information of existing JavaScript libraries, much like C++ header files can describe the structure of existing object files. This enables other programs to use the values defined in the files as if they were statically typed Typescript entities.

CHAPTER 5

PROJECT DESCRIPTION

5.1 PROBLEM DEFINITION

The Amar Jyoti Research and Rehabilitation Centre is currently relying on manual methods and disjointed systems for managing the rehabilitation processes. This has led to several challenges including fragmented data management, inefficient communication channels, and lack of streamlined processes. Healthcare professionals and therapists are struggling with paper-based records, spreadsheets, and standalone software tools, resulting in difficulties in accessing and updating patient information. Manual treatment planning and scheduling have led to potential conflicts and inefficiencies in resource allocation, while disparate formats for goal setting make it challenging to track progress consistently. The manual compilation of data from various sources also increases the likelihood of errors and delays in decision-making processes. Overall, the existing system is inefficient, prone to errors, and lacks the necessary coordination and communication channels required for effective rehabilitation management.

5.2 PROJECT OVERVIEW

The RUMS is a specialized software solution to address the shortcomings of the existing system at the Amar Jyoti Charitable Trust. RUMS aims to streamline and enhance the management of rehabilitation processes for individuals recovering from disabilities or medical conditions. By integrating various functionalities, RUMS will facilitate efficient communication, coordination, and monitoring of rehabilitation programs between healthcare professionals, therapists, and organizations. The core features of RUMS include Patient Information Management, Consultation booking, Treatment Planning and Scheduling, Progress Tracking, and Reporting. Additionally, RUMS will provide a centralized system for managing patient information, consultation history, booking appointments, treatment plans, and progress tracking, ensuring efficient data management and access. The system will also enable treatment planning for patients undergoing rehabilitation, with mechanisms to track progress over time and adjust treatment plans accordingly. Features such as Consultation Dashboard, Edit Consultation, Consultation Booking, View Consultation History, and View Details of Other Therapies will further streamline operations and improve user experience. Overall, RUMS aim to optimize the entire continuum of care, from initial registration to ongoing treatment and progress monitoring, catering to the diverse needs of patients undergoing rehabilitation at the Amar Jyoti Research and Rehabilitation Centre.

5.3 MODULES DESCRIPTION

The following modules are:

- Patient Registration
- Consultation Booking
- Speech Therapy
- Management Dashboard

5.3.1 Patient Registration

RUMS is a robust patient registration and management system that categorizes patients into groups such as students, EWS, or general. It facilitates registration by capturing essential details like name, age, gender, and contact information, along with other necessary information. Each category may have different registration fees.

Additionally, RUMS allows for easy listing of registered patients and provides functionality for editing patient details to ensure seamless management. Furthermore, it enables booking consultations for patients, offering various packages and allowing selection of consultants as per the patient's preference.

5.3.2 Consultation Booking

RUMS provide a comprehensive view of both open and closed consultations, showcasing patient details such as name, unit, consultation package, and consultant information. It also offers counts of open and closed patients for easy tracking. Users can filter closed consultations based on dates.

Moreover, RUMS enables users to seamlessly manage patient care by adding new consultations through search functionalities based on first name, last name, or patient ID. Additionally, it facilitates the renewal of registrations for patients whose registrations have expired, ensuring continuous and efficient healthcare management.

5.3.3 Speech Therapy

The Consultation Dashboard in RUMS empowers consultants to effectively manage consultations by providing visibility to both open and closed consultations, along with corresponding counts. It offers the flexibility to edit consultation and follow-up dates, enhancing the management of patient consultations and treatment plans.

This module facilitates the addition of consultations through search, filter, and patient view functionalities, ensuring continuity of care and progress monitoring. Moreover, RUMS enables healthcare professionals to access consultation history for each patient, facilitating tracking of past interactions and treatment outcomes.

With features like case sheets and case parameters and details of other therapies, RUMS promotes interdisciplinary collaboration and holistic patient care within the rehabilitation unit. Additionally, it allows for editing consultation details to accommodate changes as needed, ensuring seamless patient management.

5.3.4 Management Dashboard

The Management Dashboard in RUMS empowers management to oversee and manage various aspects of the rehabilitation units efficiently. It allows for the addition and editing of rehab units, consultants, consultation packages, and areas, facilitating streamlined operations and resource management.

Furthermore, the dashboard enables management to view consultation details by searching patients via first name, last name, or patient ID. It also provides the capability to generate reports on patient registrations for each category (EWS, student, general) in charts by month, week, and year-wise, offering valuable insights into patient demographics and trends. Additionally, the module allows for the generation of reports on closed consultations for each rehab unit in charts by month, week, and year, aiding in monitoring the utilization and performance of each unit. It also displays a list of closed consultations for reference and review purposes, ensuring comprehensive oversight of patient care processes.

5.4 TABLE DESIGN

Table -5.4.1: - Table patient

Field Name	**Data Type**	**Constraints**
id	Number	Primary Key
aadhar_no	Number (12)	Null
address	String (200)	Not Null
area	Number (10)	Foreign Key
blood_group	String (5)	Not Null
contact_number	Number (10)	Not Null
date_of_birth	Date (15)	Not Null
ews_attachment_url	String (200)	Null
ews_valid_upto	Date (15)	Null
father_name	String (25)	Not Null
first_name	String (15)	Not Null
gender	String (12)	Not Null
last_name	String (25)	Not Null
old_patient_id	String (30)	Null
pan	String (15)	Null
patient_id	String (30)	Not Null
patient_image	String (200)	Null
patient_treatment_type	String (8)	Not Null
patient_type	String (10)	Not Null
patient_uid	String (60)	Not Null
pincode	Number (10)	Null
registration_amount	Number (4)	Not Null
registration_date	Date (15)	Not Null
renewal_date	Date (15)	Null
student_id	String (15)	Null

Table -5.4.2: - Table* area_*master

Field Name	**Data Type**	**Constraints**
id	Number	Primary Key
area_name	String (50)	Not Null

Table -5.4.3: - Table consultant

Field Name	**Data Type**	**Constraints**
id	Number	Primary Key
consultant_name	String (35)	Not Null
email	String (100)	Not Null
rehab_unit	Number (10)	Foreign Key

Table -5.4.4: - Table closed_consultations

Field Name	**Data Type**	**Constraints**
id	Number	Primary Key
appointment_date	Date (15)	Not Null
consultant_id	Number (10)	Foreign Key
consultant_name	String (35)	Not Null
consultation_amt	Number (4)	Not Null
consultation_date	Date (15)	Not Null
consultation_uid	String (60)	Not Null
follow_up_date	Date (15)	Null
package_description	String (200)	Not Null
package_name	String (35)	Not Null
patient_id	Number (10)	Foreign Key
receipt_ref_no	String (30)	Not Null
rehab_unit_id	Number (10)	Foreign Key
rehab_unit_name	String (35)	Not Null
validity_in_days	Number (3)	Null

Table -5.4.5: - Table consultation_details

Field Name	**Data Type**	**Constraints**
id	Number	Primary Key
case_parameters	String (2000)	Null
case_sheet	String (2000)	Null
complaint	String (200)	Not Null
informant	String (35)	Null
last_updated_date	Date (15)	Not Null
patient_id	Number (10)	Foreign Key
rehab_unit_id	Number (10)	Foreign Key

Table -5.4.6: - Table consultation_package_master

Field Name	**Data Type**	**Constraints**
id	Number	Primary Key
created_date	Date (15)	Not Null
ews_rate	Number (4)	Not Null
follow_up_in	Number (3)	Null
package_description	String (200)	Not Null
package_name	String (35)	Not Null
rate	Number (4)	Not Null
rehab_unit_id	Number (10)	Foreign Key
validity_in_days	Number (3)	Not Null

Table -5.4.7: - Table open_consultation_details

Field Name	**Data Type**	**Constraints**
id	Number	Primary key
consultant_name	String (35)	Not Null
consultation_amt	Number (4)	Not Null
consultation_uid	String (40)	Not Null
open_consultation_id	Number (10)	Foreign Key
package_description	String (200)	Not Null
package_name	String (35)	Not Null
validity_in_days	Number (3)	Null

Table -5.4.8: - Table open_consultations

Field Name	**Data Type**	**Constraints**
id	Numb er	Primary Key
appointment_date	Date (15)	Not Null
consultant_master_id	Number (10)	Null
consultation_amt	Number (4)	Not Null
consultation_date	Date (15)	Not Null
consultation_package_id	Number (10)	Not Null
consultation_uid	String (60)	Foreign Key
fees_paid	Boolean (1)	Null
follow_up_date	Date (15)	Null
patient_id	Number (10)	Foreign Key
rehab_unit_id	Number (10)	Foreign Key

Table -5.4.9: - Table registration_amount

Field Name	**Data Type**	**Constraints**
id	Number	Primary Key
amount	Number (4)	Not Null
patient_type	String (10)	Not Null

Table -5.4.10: - Table rehab_unit_master

Field Name	**Data Type**	**Constraints**
id	Number	Primary Key
unit_code	String (5)	Not Null
unit_in_charge	String (35)	Not Null
unit_name	String (35)	Not Null

Table -5.4.11: - Table speech_therapy

Field Name	**Data Type**	**Constraints**
id	Number	Primary Key
how_when_problem_detected	String (15)	Null
other_history	String (4)	Null
patient_id	Number (3)	Not Null
provisional_diagnosis	String (200)	Null
receptive_expressive_lang_skills	String (35)	Null
recommendations	String (4)	Null
similar_complaints_in_family	String (10)	Null
Tests_administered	String (3)	Null

5.5 PROCESS FLOW DIAGRAM

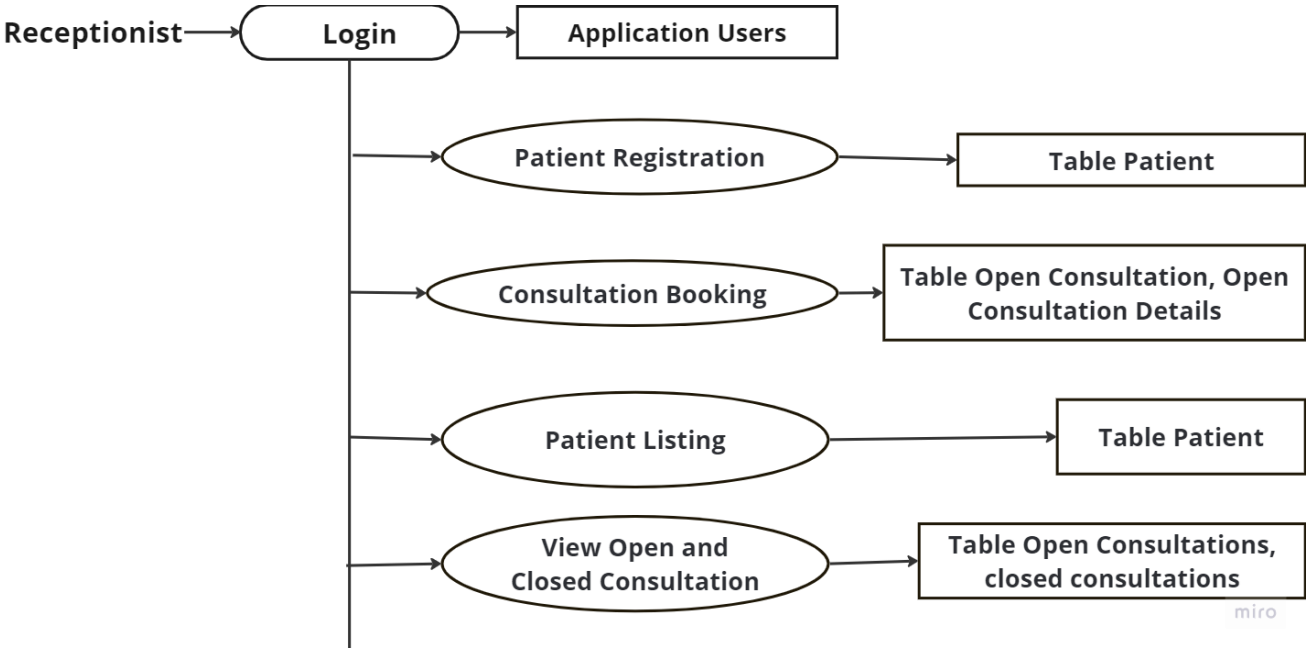

Figure 5.5.1 Receptionist Flow Diagram

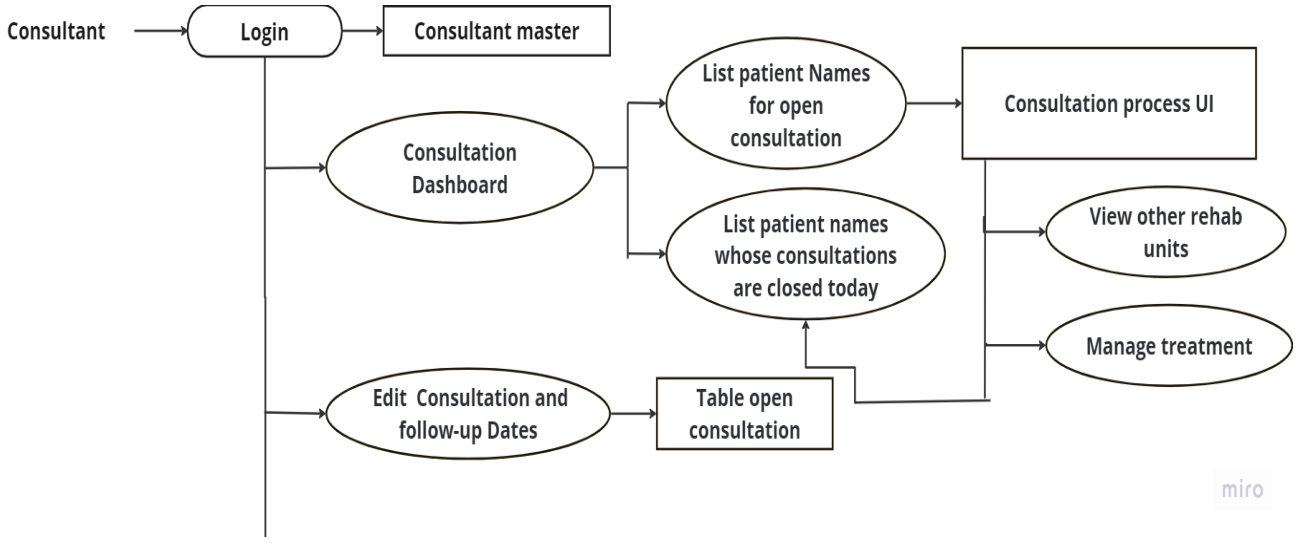

Figure 5.5.2 Consultant Flow Diagram

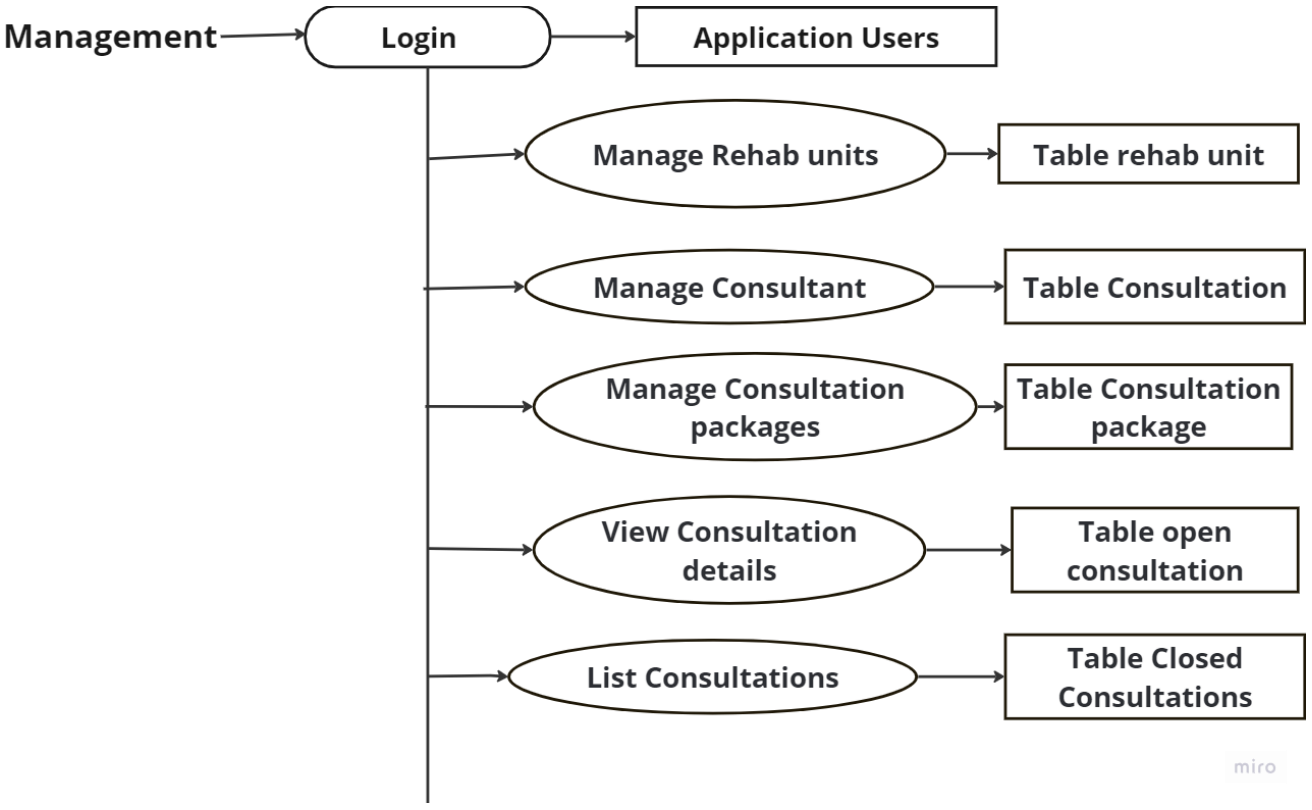

Figure 5.5.3 Management Flow Diagram

CHAPTER 6

SYSTEM TESTING

As part of the system testing process for RUMS, I followed a systematic approach to evaluate the accuracy and performance of the system. Here's an overview of the steps undertook:

6.1 UNIT TESTING

Unit testing is a crucial aspect of the development process for the RUMS. It involves testing individual components or units of code to ensure they function correctly and reliably. Thorough unit testing for the Patient Registration, Consultation Booking, Treatment Planning and Scheduling, Progress Tracking and Reporting, and Consultation Dashboard and History modules of the RUMS is essential to ensure its functionality, security, and efficiency. Test cases encompass various scenarios such as successful patient registration, error handling for missing fields, uniqueness of patient identification numbers, validation of input field formats, booking and cancellation of consultations. Through comprehensive testing, the RUMS system can meet user requirements and expectations, providing reliable support for rehabilitation processes while safeguarding patient information and ensuring smooth communication and coordination among healthcare professionals and therapists.

6.2 INTEGRATION TESTING

Integration testing for the RUMS ensures that all components and modules work together seamlessly. This involves verifying various integration points:

Firstly, between Patient Information Management and Consultation Booking, ensuring patient details accurately flow from registration to booking, with real-time updates.

Secondly, integration between Consultation Dashboard and Treatment Planning ensures consultation details seamlessly transfer, treatment plans are accurately created and synchronized between modules.

Thirdly, integration between Progress Tracking and Reporting ensures accurate generation of reports based on progress data recorded during sessions.

Furthermore, integration between Consultation Booking and Consultation History guarantees automatic updating of consultation history after each appointment, with accurate reflection of

changes made to records. Overall, Integration testing plays a vital role in ensuring the cohesive operation of all components within the RUMS.

6.3 TEST CASES

TESTCASE ID	TESTCASE DESCRIPTION	EXPECTED RESULT	ACTUAL RESULT	RESULT
T1	If the user doesn't upload EWS and Student details.	Displaying error message "Enter EWS Details" or "Enter Student ID".	Displaying error message "Enter EWS Details" or "Enter Student ID".	Success
T2	If the user doesn't enter the data.	Displaying error message "Data Cannot be Empty"	Displaying error message "Data Cannot be Empty"	Success
T3	If the user wants to delete the consultation.	Displaying Warning message "Do you want to delete ?".	Displaying Warning message "Do you want to delete ?".	Success
T4	Clicking on Open Option in consultation booking	Displays List of patients in open consultations.	Displays List of patients in open consultations.	Success
T5	Clicking on Closed Option in consultation booking	Displays List of patients in closed consultations by filtering from and to dates.	Displays List of patients in closed consultations by filtering from and to dates.	Success

T6	If Registration Date Expires	Display Warning message “Registration Expired”. Display Renew Registration and disallow Booking.	Display Warning message “Registration Expired”. Display Renew Registration and disallow Booking.	Success
T7	If the consultant is of Speech therapy	Disallowing edit options of the treatments of other therapies and allowing to save Speech therapy.	Disallowing edit options of the treatments of other therapies and allowing to save Speech therapy.	Success
T8	If the consultant doesn’t enter the Informant and Complaint details	Displaying Warning message “Enter the Informant and Complaint details”.	Displaying Warning message “Enter the Informant and Complaint details”.	Success
T9	If other consultants try to edit other consultants' consultation	Display error message “Cannot edit for other consultants”.	Display error message “Cannot edit for other consultants”.	Success
T10	Clicking on consultation date	Disabling the past dates and allowing to select only future dates.	Disabling the past dates and allowing to select only future dates.	Success

Table. 6.3.1 – Test cases for RUMS

CHAPTER 7

SYSTEM IMPLEMENTATION

These steps provide a comprehensive guide to setting up RUMS project in a Docker environment with a MySQL database running in the cloud.

Setup Docker Environment:

- Install Docker on your server.
- Create a Docker file for RUMS project, specifying dependencies and configurations.
- Build the Docker image using the Docker file.

MySQL Database Setup:

- Set up a MySQL database in the cloud using a service like Amazon RDS, Google Cloud SQL, or MySQL Database Service on Oracle Cloud.
- Configure the database with tables and permissions according to RUMS project requirements.
- Ensure the database is accessible from the Docker environment.

Project Configuration:

- Configure RUMS project to connect to the MySQL database by providing necessary credentials and connection details in the project's configuration files.

Deployment:

- Deploy the Docker container on server. Docker Compose can help manage multiple containers if needed.
- Expose necessary ports for accessing the application from the browser.
- Test the accessibility of the RUMS application from a browser with internet connectivity to ensure it can be accessed externally.

CHAPTER 8
CONCLUSION & FUTURE ENHANCEMENTS

8.1 CONCLUSION

The implementation of the RUMS marks a significant milestone in enhancing the efficiency and effectiveness of rehabilitation processes at Amar Jyoti Research and Rehabilitation Centre. By transitioning from manual methods and disjointed systems to a comprehensive software solution, RUMS streamlines communication, coordination, and monitoring across healthcare professionals, therapists, and administrative staff. The centralized system for managing patient information, consultation history, treatment plans, and progress tracking ensures efficient data management and access, ultimately leading to improved patient care and outcomes. RUMS offers a range of features including patient registration, management dashboard, consultation dashboard, consultation booking, and viewing consultation history, all aimed at optimizing the continuum of care for individuals recovering from disabilities or medical conditions. Treatment planning and scheduling modules enable personalized and effective care, with mechanisms to track progress over time and adjust treatment plans accordingly. The successful implementation of RUMS demonstrates the commitment of Amar Jyoti Research and Rehabilitation Centre to leveraging technology for the betterment of patient rehabilitation.

8.2 FUTURE ENHANCEMENT

- **Integration with Medicine:** Incorporate medicine features into RUMS to enable remote consultations and monitoring, allowing healthcare professionals to connect with patients virtually and provide ongoing support.

- **Enhanced Analytics and Reporting:** Develop advanced analytics and reporting capabilities within RUMS to analyze patient data, track outcomes, and identify trends for continuous improvement in rehabilitation processes.

- **AI-driven Decision Support:** Integrate artificial intelligence (AI) algorithms into RUMS to provide decision support for treatment planning and outcome prediction, leveraging machine learning models to optimize rehabilitation strategies.

- **Enhanced User Experience:** Continuously improve the user interface and experience of RUMS based on user feedback and usability testing, ensuring that the system remains intuitive, efficient, and user-friendly.

- **Messaging Service for Patient Engagement:** Integrate a messaging service into RUMS to notify patients about the availability of consultants, appointment reminders, and other relevant updates.

CHAPTER 9

APPENDICES

9.1 SOURCE CODE

patientregistration.ts

```
'use strict';
 import { SPACEGLOBAL } from 'space';
 import * as _S from 'space'; import { IFormObj } from 'space';
 export function preValidationFn(rootFormObj: Record<string, IFormObj>, dirtyObjects:
 Record<string, Record<string, any>>, allObjects: Record<string, Record<string, any>>,
 spaceglobal: SPACEGLOBAL): Promise<boolean> {
  spaceglobal.ignore([rootFormObj, dirtyObjects]);
  const patientType = spaceglobal.UI.getComponentValue("dUz4iU");
  const selectedPatient = allObjects["HukkG2"];
  const ewsAttachmentUrl = selectedPatient.ews_attachment_url;
  const ewsValidUpto = selectedPatient.ews_valid_upto;
  const studentId = selectedPatient.student_id;
  return new Promise((res) => {
      if (patientType === "EWS") {
          if (!ewsAttachmentUrl || !ewsValidUpto) {
              spaceglobal.UI.showNotification("error", "Enter EWS Details");
              res(false);
          }
      } else if (patientType === "STUDENT") {
          if (!studentId) {
              spaceglobal.UI.showNotification("error", "Enter Student ID");
              res(false);
          }
      } res(true);
  });

  }
 'use strict';
  import { OPEN_CONSULTATIONS, OPEN_CONSULTATION_DETAILS, SPACEGLOBAL
  } from 'space';
  import * as _S from 'space'; import { IFormObj } from 'space';
```

```
export function preSubmitFn(rootFormObj: Record<string, IFormObj>, dirtyObjects:
Record<string, Record<string, any>>, allObjects: Record<string, Record<string, any>>,
patient_id: number, spaceglobal: SPACEGLOBAL, open_consultation_list:
OPEN_CONSULTATIONS[], open_consultation_details_list:
OPEN_CONSULTATION_DETAILS[]): Promise<boolean> {
 rootFormObj;
 dirtyObjects;
 const patientobj = allObjects["HukkG2"];
 patientobj.id = patient_id;
 return new Promise((resolve) => {
    if (open_consultation_list && open_consultation_list.length) {
        const promiseArray: any[] = [];
        promiseArray.push(spaceglobal.database.getNextIds('2vOW0f4totRrRop9Uglr',
  "open_consultations", open_consultation_list.length));
                promiseArray.push(spaceglobal.database.getNextIds('2vOW0f4totRrRop9Uglr',
  "open_consultation_details", open_consultation_details_list.length));
        Promise.all(promiseArray).then((respArr) => {
            console.log("resp array", respArr);
            const open_consultation_ids = respArr[0];
            const open_consultation_details_ids = respArr[1];
            const txn_open_consultation_list = open_consultation_list.map((consobj, index) => {
                const id = open_consultation_ids[index];
                consobj.id = id;
                const open_list_fees = { ...consobj, fees_paid: 1 };
                return open_list_fees;
            });
                        const txn_open_consultation_details_list =
        open_consultation_details_list.map((consobj, index) => {
                const open_consultation_id = open_consultation_ids[index];
                const id = open_consultation_details_ids[index];
                consobj.open_consultation_id = open_consultation_id;
                consobj.id = id;
                return consobj;
            });
            spaceglobal.spaceVars.setValue("bmvSsC", patientobj, "setting patient");
            spaceglobal.spaceVars.setValue("QS9Asu", txn_open_consultation_list, "setting values");
                    spaceglobal.spaceVars.setValue("RuYpC0",
```

```
txn_open_consultation_details_list, "setting details");
        resolve(true);
    })
        } else {
    spaceglobal.spaceVars.setValue("bmvSsC", patientobj, "setting patient");
    spaceglobal.spaceVars.setValue("QS9Asu", [], "setting values");
    spaceglobal.spaceVars.setValue("RuYpC0", [], "setting details");
    resolve(true);
      }
     })
    }
  'use strict';
  import { OPEN_CONSULTATIONS, OPEN_CONSULTATION_DETAILS,
  SPACEGLOBAL } from 'space';
   import * as _S from 'space'; import {IFormObj} from 'space';
  export function cbfn(rootFormObj: Record<string, IFormObj>,dirtyObjects: Record<string,
  Record<string, any>>,allObjects: Record<string, Record<string,
  any>>,spaceglobal:SPACEGLOBAL,txn_open_consultation_list:OPEN_CONSULTATIONS[
  ],txn_open_consultation_details:OPEN_CONSULTATION_DETAILS[]):Promise<boolean> {
   rootFormObj;
 dirtyObjects;
 allObjects;
  console.log("txn open ", txn_open_consultation_list);
 console.log("txn open details", txn_open_consultation_details);
    return new Promise((res) => {          spaceglobal.database.simpleTransaction({
createVarCodes: ['bmvSsC', 'QS9Asu', 'RuYpC0'], updateVarCodes: [], deleteVarCodes: []
}).then((resp) => {                resp;
                if (resp) {                    const varCodes = { patientObj: "HukkG2",
 open_consultation_list: 'dmxOVm', patientId: "oaagTK", patientUID: "x8CPVB",
 open_consultation_details: 'dUc2cH' };
                    spaceglobal.spaceVars.unsetValues([varCodes.patientObj,
varCodes.open_consultation_list, varCodes.patientId, varCodes.patientUID,
varCodes.open_consultation_details], "Unsetting patient object and consultation list");
                    spaceglobal.UI.setComponentValue("RL1IgC",
spaceglobal.dateUtils.getDayJs().valueOf());
                spaceglobal.UI.getComponent("yfyrqb").refresh();
                spaceglobal.UI.getComponent("rRqh7k").refresh();
```

```
                spaceglobal.UI.getComponent("zTzHdn").refresh();
                spaceglobal.UI.getComponent("p8YHLK").refresh();
                spaceglobal.UI.getComponent("e1J4W2").refresh();
                spaceglobal.UI.clearFormValues();
                const patient_uid = spaceglobal.runtimeVars.getUUID();
                spaceglobal.spaceVars.setValue("x8CPVB", patient_uid, "setting patient uid");
            } res(true);
        })      })
}
```

ConsultationBooking.ts

```
'use strict';
import { CONSULTATION_PACKAGE_MASTER, CONSULTANT,
OPEN_CONSULTATIONS, OPEN_CONSULTATION_DETAILS, SPACEGLOBAL } from
'space';
import * as _S from 'space'; import { IFormObj } from 'space';
export function preSubmitFn(rootFormObj: Record<string, IFormObj>, dirtyObjects:
Record<string, Record<string, any>>, allObjects: Record<string, Record<string, any>>,
spaceglobal: SPACEGLOBAL, full_consultation_package:
CONSULTATION_PACKAGE_MASTER[], full_consultants: CONSULTANT[],
patient_consultation_list: OPEN_CONSULTATIONS[], open_consultation_details_list:
OPEN_CONSULTATION_DETAILS[]): Promise<boolean> {
 rootFormObj;
 dirtyObjects;
 if (!patient_consultation_list) patient_consultation_list = [];
 if (!open_consultation_details_list) open_consultation_details_list = [];
     const openconsultationobj: OPEN_CONSULTATIONS = allObjects["BNQHE8"] as
OPEN_CONSULTATIONS;
 (openconsultationobj as any).fees_paid = 1;
 const existingConsultation = patient_consultation_list?.find((consultObj) => {
      if (consultObj.consultation_uid !== openconsultationobj.consultation_uid) {
          if (consultObj.rehab_unit_id === openconsultationobj.rehab_unit_id) {
              return true;
          }
      }
 });
```

```
 return new Promise((res) => {
            const consultant_name = full_consultants.find((consultantobj) => consultantobj.id
 === openconsultationobj.consultant_master_id)!.consultant_name;
            const package_object = full_consultation_package.find((pkgobj) => pkgobj.id ===
 openconsultationobj.consultation_package_id)!;
     if (!existingConsultation) {
                const openconsultationDetailsObj: OPEN_CONSULTATION_DETAILS = {
 consultation_uid: openconsultationobj.consultation_uid, consultant_name, consultation_amt:
 openconsultationobj.consultation_amt, package_name: package_object.package_name,
 package_description: package_object.package_description, validity_in_days:
 package_object.validity_in_days } as any;
                const updtIndex = patient_consultation_list.findIndex((consultationobj) =>
 consultationobj.consultation_uid === openconsultationobj.consultation_uid);
           if (updtIndex !== -1) {
                patient_consultation_list.splice(updtIndex, 1, openconsultationobj);
                open_consultation_details_list.splice(updtIndex, 1, openconsultationDetailsObj);
           } else {
                patient_consultation_list.push(openconsultationobj);
                open_consultation_details_list.push(openconsultationDetailsObj);
                } spaceglobal.spaceVars.setValue("Jn2eI7", patient_consultation_list, "setting open
 consult list");
                spaceglobal.spaceVars.setValue("rJrKE7", open_consultation_details_list, "setting
 open consult details");
           res(true);
     } else {
           spaceglobal.UI.showNotification("info", "Consultation Already Exists in Rehab Unit");
           res(false);
     }
    });


 }
'use strict';
import { OPEN_CONSULTATIONS, SPACEGLOBAL } from 'space';
import * as _S from 'space'; import { IFormObj } from 'space';
export function cbfn(rootFormObj: Record<string, IFormObj>, dirtyObjects: Record<string,
Record<string, any>>, allObjects: Record<string, Record<string, any>>, spaceglobal:
SPACEGLOBAL, patient_consultation_list: OPEN_CONSULTATIONS[]): Promise<boolean> {
```

```
    rootFormObj;
    dirtyObjects;
    allObjects;
    let consultation_amnt: number = 0;
    patient_consultation_list.forEach((consultamntObj) => {
        consultation_amnt = consultation_amnt + consultamntObj.consultation_amt;
    });
    let total_amnt = consultation_amnt;
    const register_amnt = spaceglobal.spaceVars.getValue("e2RHUU");
    if (register_amnt) {
        total_amnt = consultation_amnt + register_amnt;
       } spaceglobal.spaceVars.setValue("Jn2eI7", patient_consultation_list, "Setting updated patient
   consultation list");
    spaceglobal.spaceVars.setValue("nD7ejv", consultation_amnt, "Setting consultation amount");
    spaceglobal.spaceVars.setValue("FHAOAu", total_amnt, "Setting total amount");
    spaceglobal.UI.closeDialog(1);
    console.log("total amount", total_amnt);
    spaceglobal.UI.getComponent("o4Dt0z").refresh();
    return new Promise((resolve) => {
        resolve(true);
    })
}
```

9.2 SCREENSHOTS

Figure 9.2.1 Patient Registration

Patient List

Select Col | Contains | Value

Edit	Patient ID	First Name	Last Name	Type	Treat As	Gender	Contact Number	Registration Date	Expires On
	E-73	Farhan	Mohamed	EWS	ADULT	MALE	2678908765	07 May 2024	07 May 2025
	S-72	roja	B	STUDENT	CHILD	MALE	3289098765	07 May 2024	
	G-70	Priya	Anu	GENERAL	ADULT	FEMALE	9876543215	04 May 2024	04 May 2025
	E-69	SHUNMUGA PRIYA	B	EWS	CHILD	FEMALE	2345687	03 May 2024	03 May 2025
	S-67	Buvi	Sasi	STUDENT	CHILD	FEMALE	123456789	03 May 2024	
	G-66	Jeya	surya	GENERAL	ADULT	MALE	1234567890	03 May 2024	03 May 2025
	E-65	Raja	Priya	EWS	ADULT	MALE	1238909876	03 May 2024	03 May 2025
	S-64	Varsha	Karthik	STUDENT	CHILD	FEMALE	8765412345	02 May 2024	02 May 2025
	E-63	Aish	Raji	EWS	CHILD	FEMALE	2345678987	02 May 2024	02 May 2025
	S-62	Charu	Vikki	STUDENT	ADULT	FEMALE	1234567899	02 May 2024	
	G-61	kalyani	kannan	GENERAL	ADULT	FEMALE	1234567897	02 May 2024	02 May 2025
	G-60	Ram	Karthik	GENERAL	CHILD	FEMALE	1234567899	02 May 2024	02 May 2025
	G-59	kavin	Sasi	GENERAL	ADULT	MALE	9876512345	02 May 2024	02 May 2025
	E-58	Gokul	Praksh	EWS	ADULT	MALE	2345678901	02 May 2024	02 May 2025
	S-57	Gopal	Nathan	STUDENT	ADULT	MALE	1234567890	02 May 2024	
	G-56	vishnu	Priya	GENERAL	ADULT	FEMALE	1234567890	02 May 2024	02 May 2025
	G-55	Vibhu	Raj	GENERAL	ADULT	FEMALE	1234657898	13 Apr 2024	13 Apr 2025
	E-52	Ramesh	Raj	EWS	ADULT	MALE	1234657898	11 Apr 2024	11 Apr 2025
	G-51	divya	chezhian	GENERAL	CHILD	FEMALE	1234567890	11 Apr 2024	11 Apr 2025
	S-50	mohan	pathi	STUDENT	ADULT	MALE	123456789	10 Apr 2024	10 Apr 2025
	G-49	shiyam	ram	GENERAL	ADULT	MALE	1234567890	10 Apr 2024	10 Apr 2025

Figure 9.2.2 Patient Listing

REHABILITATION UNIT MANAGEMENT SYSTEM

2	4	4	5	2	2
Physiotherapy	Occupational Therapy	EIP	Speech therapy	Counselling Therapy	Psychological Assessment

Consultations OPEN CLOSED

CONSULTATION BOOKING

+ ADD CONSULTATION

Open Consultations

Select Col | Contains | Value

Patient First Name	Patient Last Name	Rehab Unit	Package	Consultant	Consultation Date
Srisabarish	N	Speech Theraphy	PKg2-ST	Speech Therapist	12 May 2024
Tamil	natraj	Speech Theraphy	Pkg1-ST	Speech Therapist	16 May 2024
Srisabarish	N	Early Intervention Programme	Pkg1-EIP	EIP Therapist	04 May 2024
dharun	sri	Occupational Therapy	Pkg1-OT	Occupational Therapist	03 May 2024
Buvi	Sasi	Early Intervention Programme	Pkg1-EIP	EIP Therapist	03 May 2024
Raja	Priya	Speech Theraphy	PKg2-ST	Speech Therapist	03 May 2024
kavin	Sasi	Occupational Therapy	Pkg1-OT	Occupational Therapist	02 May 2024
kavin	Sasi	Speech Theraphy	PKg2-ST	Speech Therapist	02 May 2024
Varsha	Karthik	Psychological Assessment	Pkg1-PA	Pyschogiasses Therapist	02 May 2024
Aish	Raji	Counselling Therapy	Pkg1-CT	Counselling Therapist	02 May 2024
Charu	Vikki	Early Intervention Programme	Pkg1-EIP	EIP Therapist	02 May 2024
Rahul	chakra	Physiotherapy	Pkg1-PT	PhysioTherapist	11 May 2024
kalyani	kannan	Speech Theraphy	PKg2-ST	Speech Therapist	10 May 2024

Figure 9.2.3 Consultation Booking

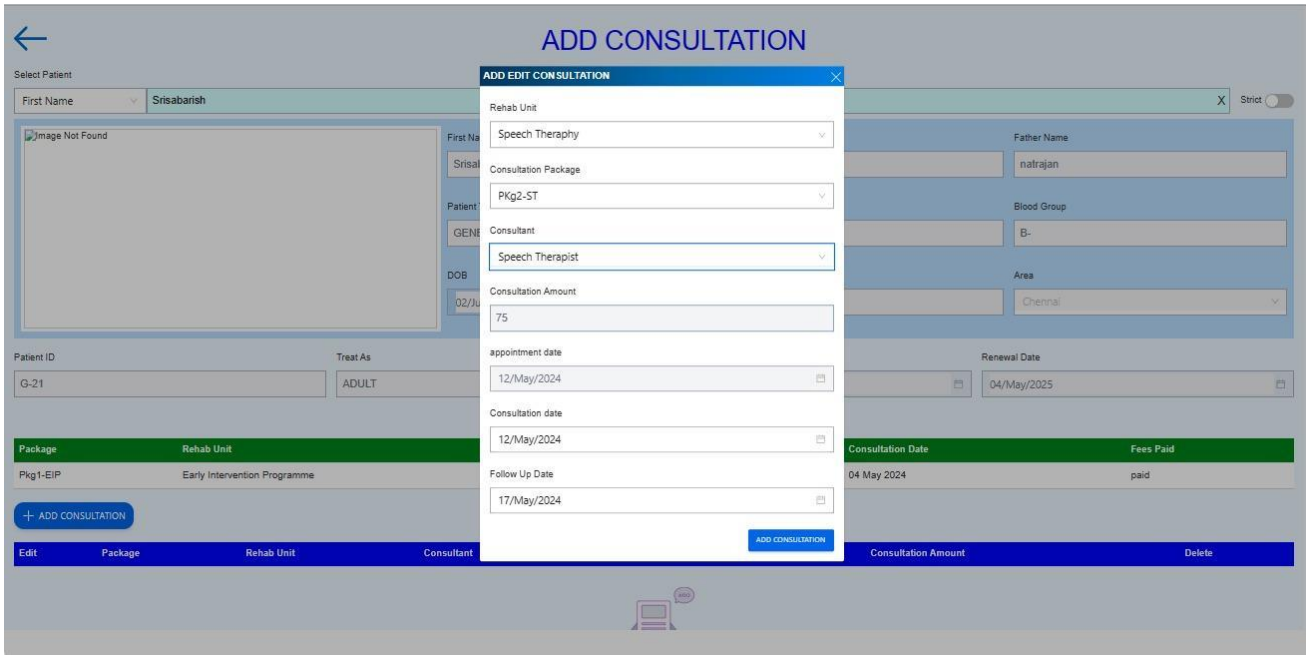

Figure 9.2.4 Add Consultation

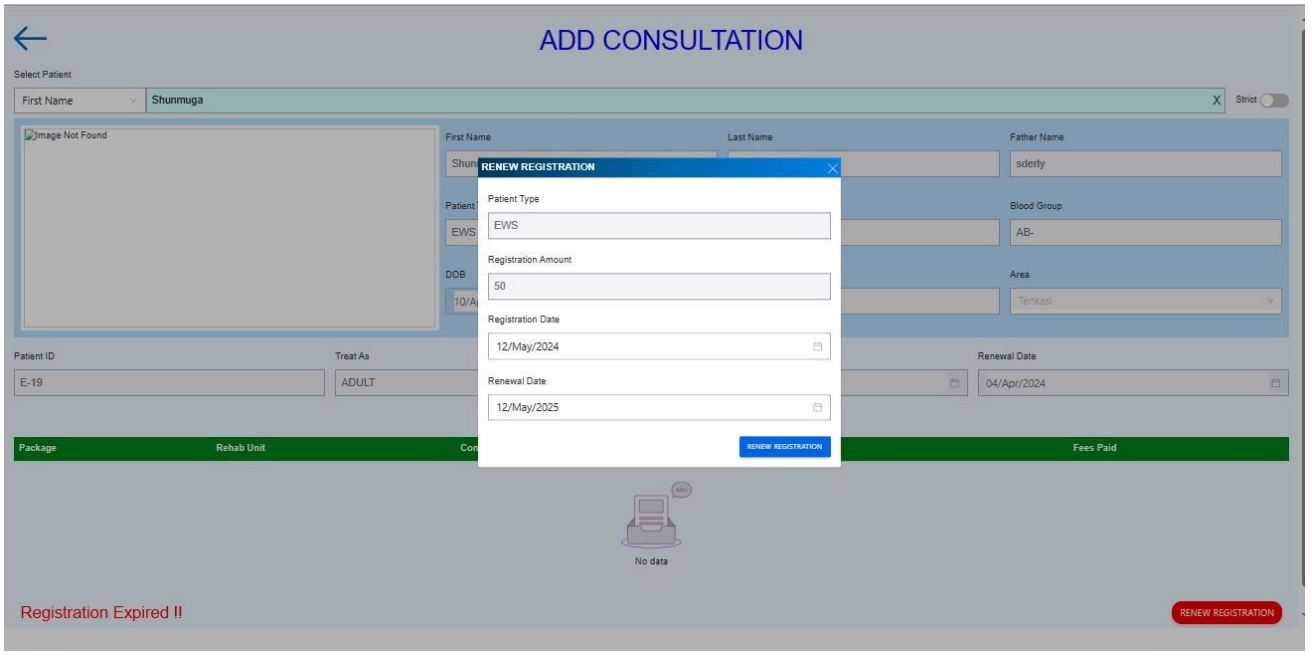

Figure 9.2.5 Renew Registration

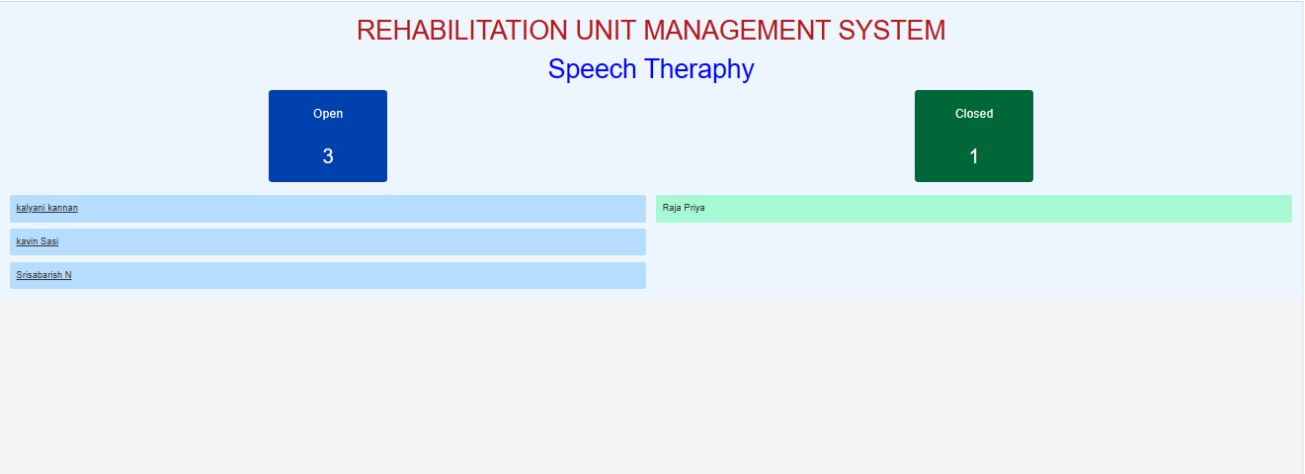

Figure 9.2.6 Consultation Dashboard

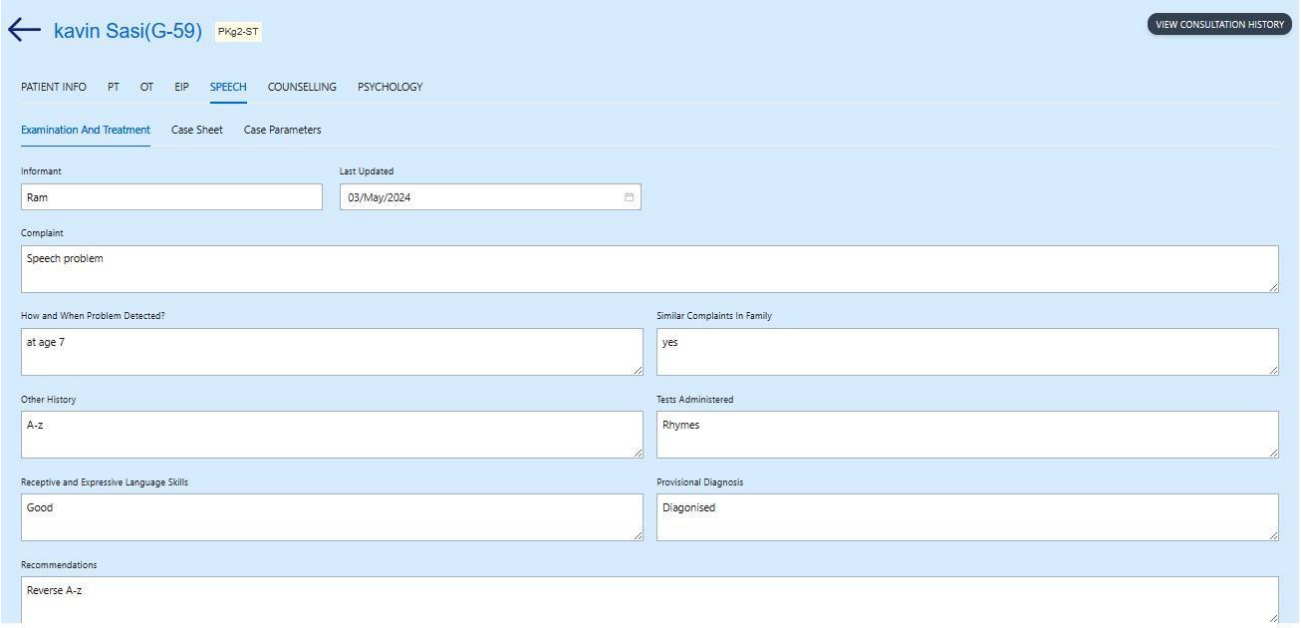

Figure 9.2.7 Speech Therapy Treatment

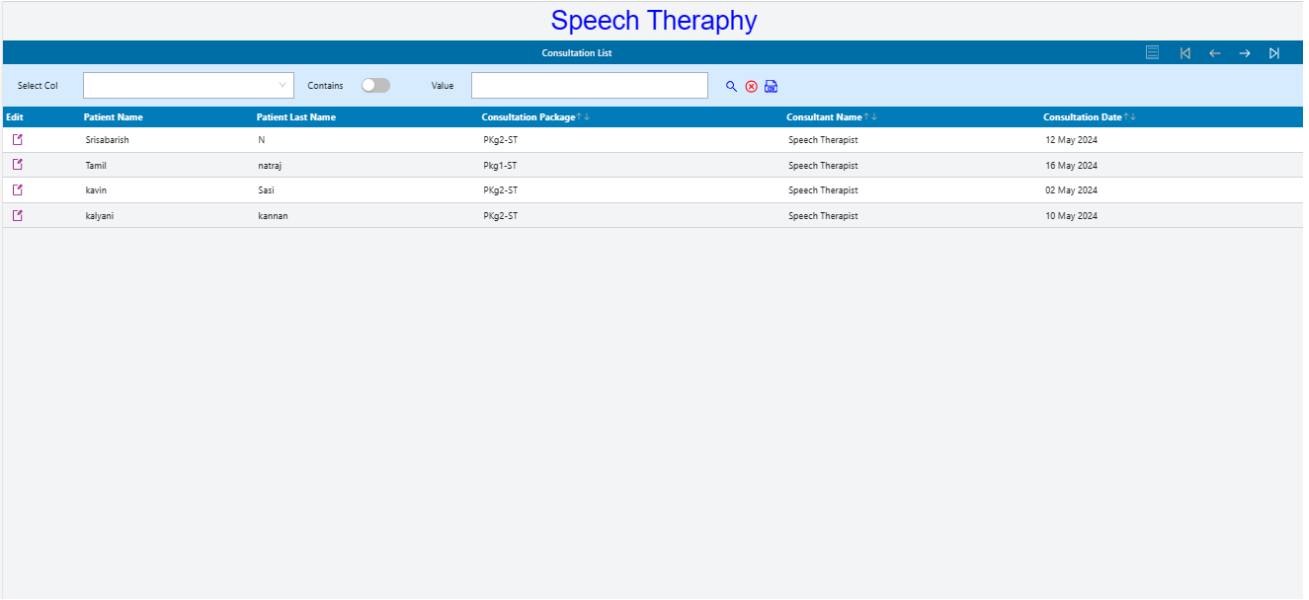

Figure 9.2.8 Edit Consultation

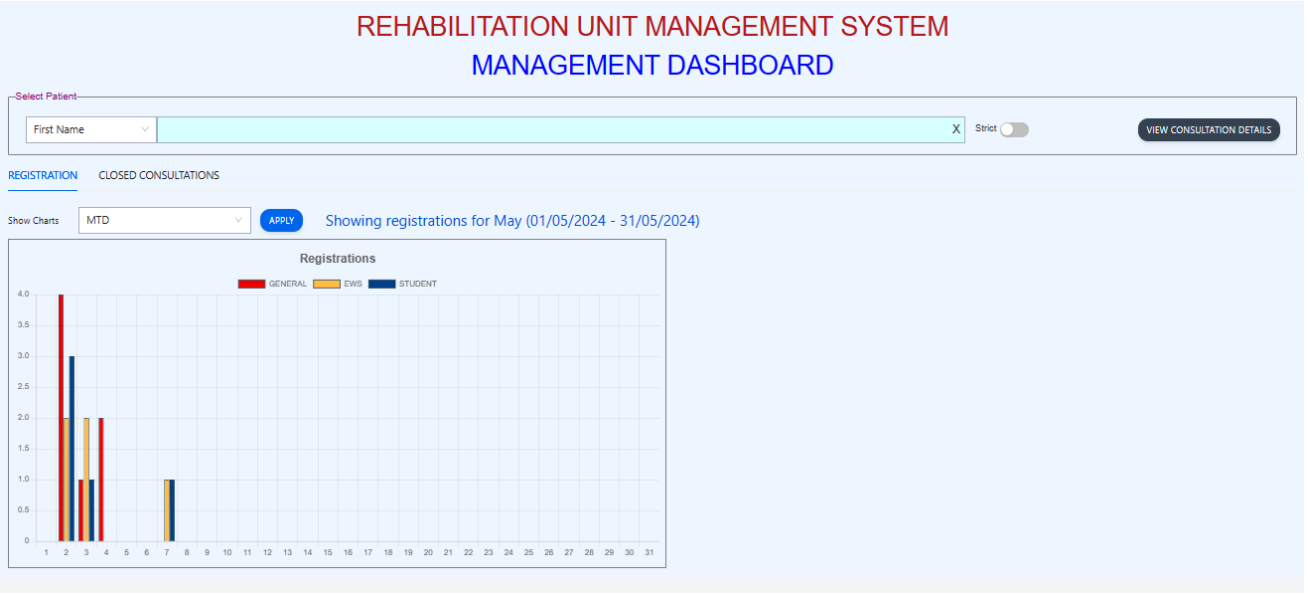

Figure 9.2.9 Management Dashboard

Figure 9.2.10 Closed Consultation in Management Dashboard

CHAPTER 10

REFERENCES

- https://amarjyotirehab.org
- https://www.healthline.com/health/speech-therapy
- https://perazim.space/platform
- https://www.w3schools.com
- https://www.who.int/news-room/fact-sheets/detail/rehabilitation