{EPITECH}

# BETA TEST PLAN_

< FROM AN IDEA TO A PRODUCT />

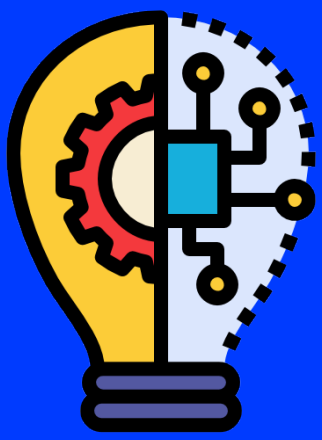

# BETA TEST PLAN

**document name:** `beta_test_plan.pdf`
**delivery:** should be stored in the document section of your project on eip.epitech.eu

## Context

You have been working on your end-of-study project (EIP) and are now focused on reaching a key milestone: the beta version. After months of development, this stage marks the transition from building features to ensuring they work as expected in real-world conditions. The beta version is not just a preview; it is a functional prototype that must demonstrate the core value of your project while being stable and usable for initial testers.

To structure this phase effectively, you will create a **Beta Test Plan**. This document that you are going to write must reflect the actual status of your project at a beta stage, highlighting only what can be demonstrated during the Greenlight defense. It will help you identify and prioritize the essential functionalities that must be available for the beta release. It will also serve as a structured approach to testing, ensuring that all key features align with user expectations and project goals.

## Objectives

The **Beta Test Plan** aims to :

- ✓ **List the features of your beta scope.** These features must be shown during the defense.
- ✓ **Organise these features** according to a typical user flow.
- ✓ **Define simple, quantifiable and verifiable success criteria** for each feature to assess the maturity of your beta.

This document will serve as a **reference for the Greenlight jury** to evaluate the fulfilment of the beta's commitments and the project's readiness for the next steps.

**Important**: do **NOT** include every planned features of your project, as the jury will expect all the functionalities listed here to be implemented.

**Keep the scope limited**, as this is only a beta release. Make sure it covers the core aspects of your project.

## Requirements

Your **Beta Test Plan** must be a structured document that includes the following key elements:

1. **A presentation of your project's context**, objectives and how it works
2. **User role table**, where you briefly describe their main characteristics
3. **Feature table**, organized by user flow. The jury will focus on this table to judge the completion of your beta scope. It should have these columns:
   - ✓ ***Feature identifier***
   - ✓ ***User role*** : the users who have access to the feature
   - ✓ ***Feature name*** : a feature is an action, it must begin with a verb
   - ✓ ***Short description*** : provides some context
4. **Success criteria table**. Use this table to summarize the test results for each feature, based on your assessment of their completeness and maturity.
   - ✓ ***Feature identifier*** : corresponds to the identifiers used in the feature table
   - ✓ ***Key success criteria*** : a short sentence describing what must work for the feature to be considered successful (*e.g., 'A user can send a message and see it appear in the channel'*)
   - ✓ ***Indicator/metric*** : the manner in which success can be measured (*e.g., '20 attempts, 0 failures' or 'response time < 2 seconds', etc.*)
   - ✓ ***Result achieved*** : the outcome observed during testing (*e.g. "Achieved", "Partially achieved", "Not achieved", plus a figure or short comment if relevant*)

Try to keep it **concise** (ideally 1–2 pages) and clearly written, so that the Greenlight jury can easily review it during your defense.

## Expected Outcome

By completing this **Beta Test Plan**, you will have a **clear roadmap for validating your project's beta version**. This will:

- ✓ Ensure that the beta release includes all necessary functionalities to provide a complete user experience.
- ✓ Serve as a reference for tracking progress and measuring success.
- ✓ Lay the groundwork for the final phase of development, where user feedback will be incorporated to refine and complete the project.

This document will be **a key element during the jury**, demonstrating how well your project aligns with its initial objectives and how ready it is for its final version.

v 1.1

{EPITECH}