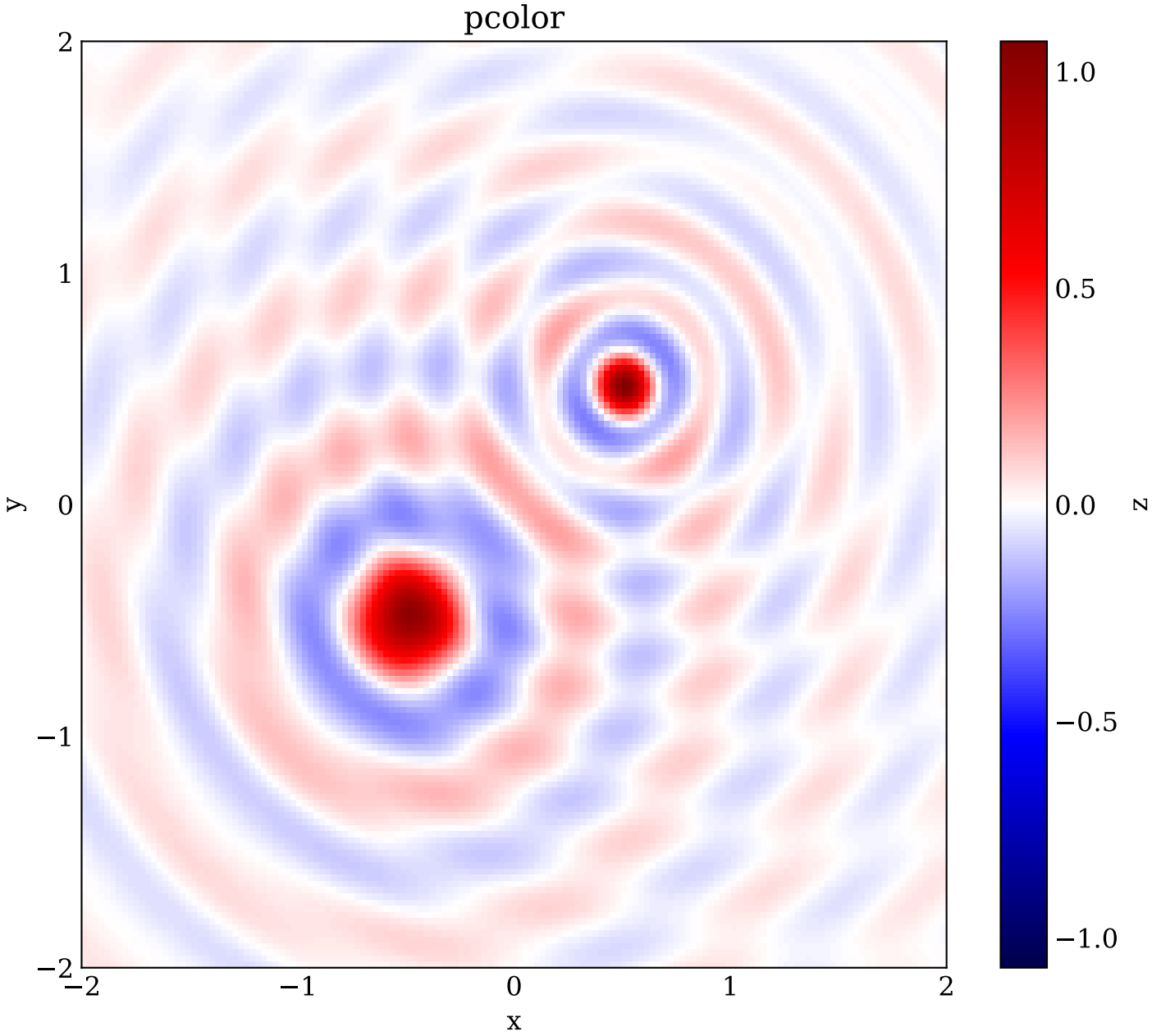
pcolor
2
1
0
−1
−2
y
−2
−1
0
1
2
x
1.0
0.5
0.0
−0.5
−1.0
z