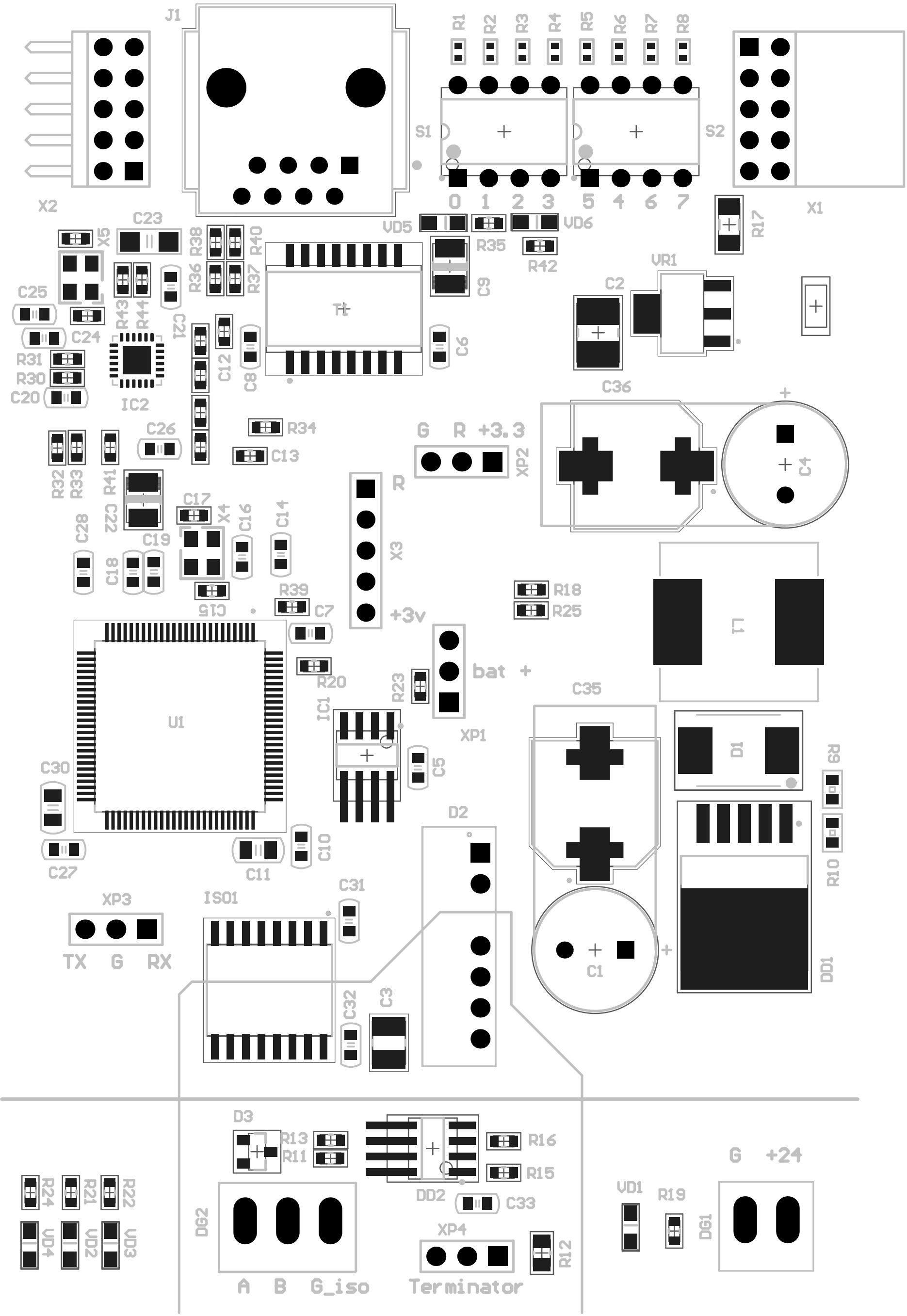
J1
X2
X1
R1
R2
R3
R4
R5
R6
R7
R8
S1
S2
0
1
2
3
5
4
6
7
VD5
VD6
R35
R42
R17
C23
X5
R38
R40
R36
R37
C9
VR1
C2
C25
C24
R43
R44
C21
R31
R30
C20
IC2
C12
C8
C6
C36
C4
R34
C13
C26
G
R
+3.3
XP2
R32
R33
R41
C22
C17
X4
C16
C14
C28
C19
C18
C15
R39
C7
R
X3
+3v
R18
R25
L1
U1
R20
R23
bat
+
XP1
IC1
C5
C35
D1
C30
C27
C11
C10
D2
R9
R10
DD1
C1
XP3
TX
G
RX
ISO1
C31
C32
C3
D3
R13
R11
R16
R15
DD2
C33
R24
R21
R22
VD4
VD2
VD3
DG2
A
B
G_iso
XP4
Terminator
R12
VD1
R19
DG1
G
+24

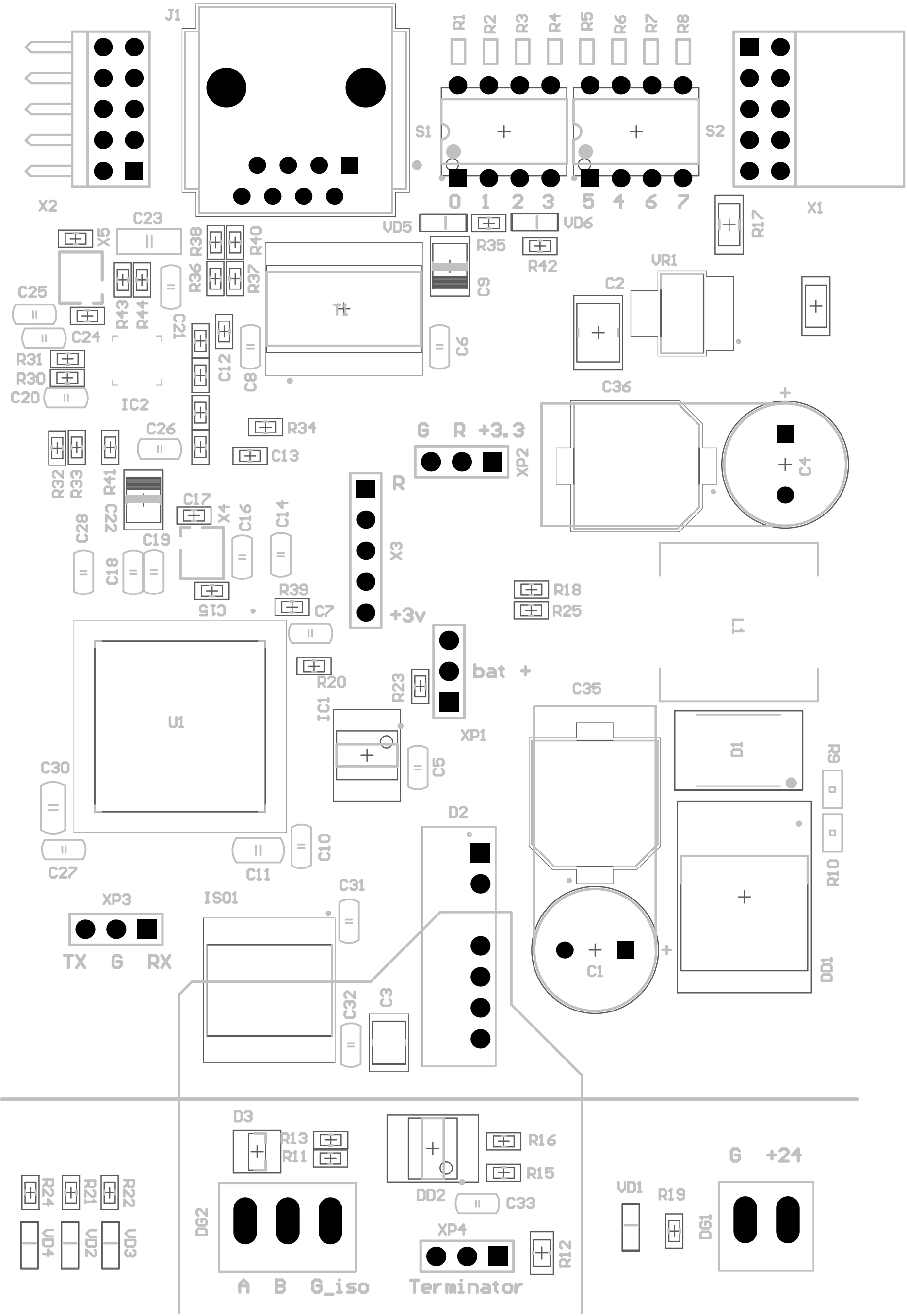
J1
X2
R1
R2
R3
R4
R5
R6
R7
R8
S1
S2
0 1 2 3 5 4 6 7
X1
C23
X5
R38
R40
R36
R37
VD5
R35
VD6
R42
R17
VR1
C2
C25
R43
R44
C21
C24
C9
C6
R31
R30
C20
C12
C8
IC2
C36
R34
C26
C13
G R +3.3
XP2
C4
R32
R33
R41
C22
C17
X4
C16
C14
R
X3
C28
C19
C18
C15
R39
C7
+3v
R18
R25
L1
U1
R20
R23
bat +
XP1
IC1
C5
C35
D1
R9
C30
D2
R10
C27
C11
C10
C31
XP3
ISO1
TX G RX
C1
DD1
C32
C3
D3
R13
R11
R16
R15
DD2
C33
R24
R21
R22
VD4
VD2
VD3
DG2
A B G_iso
XP4
Terminator
R12
G +24
VD1
R19
DG1

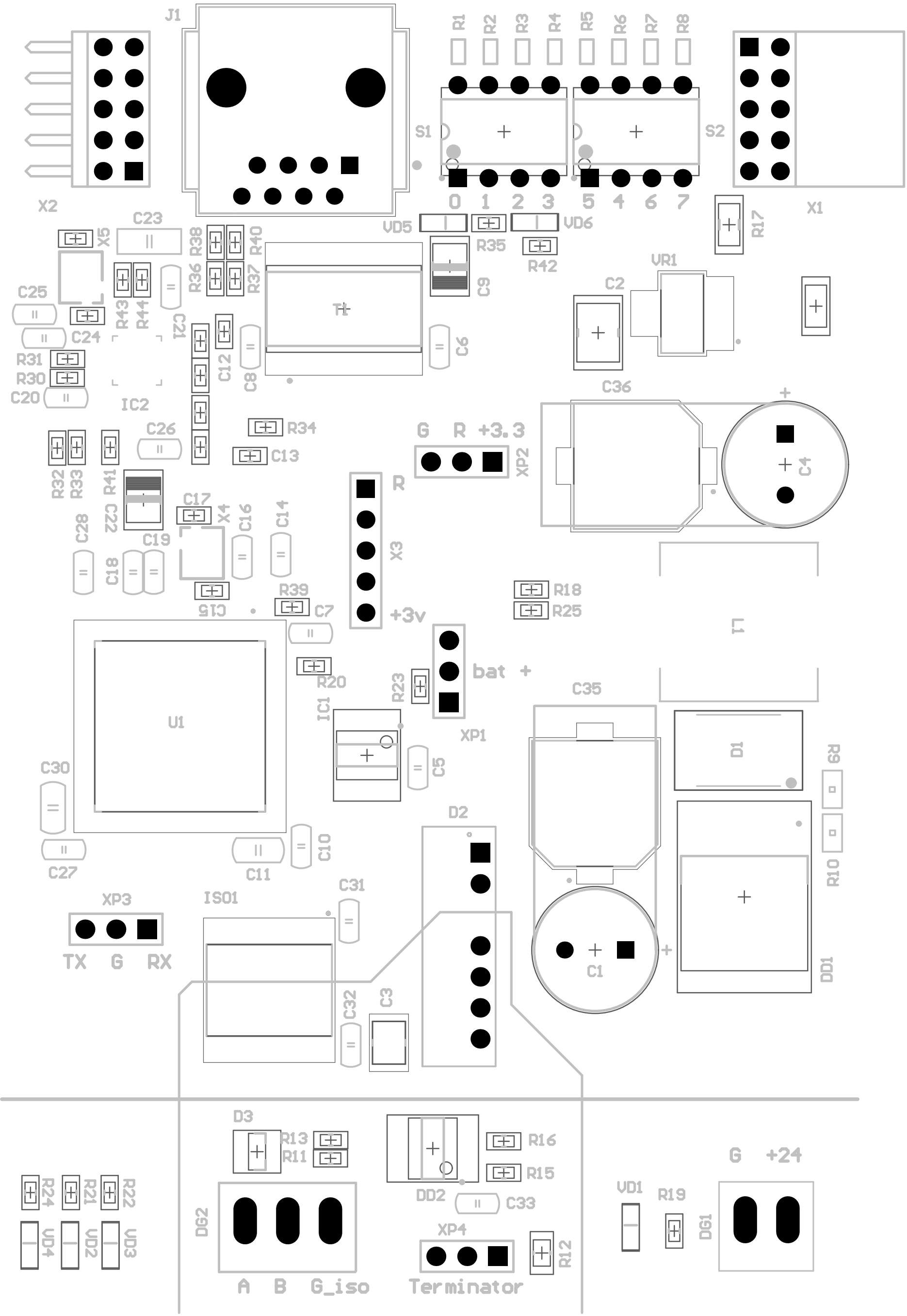
J1
X2
R1
R2
R3
R4
R5
R6
R7
R8
S1
S2
0 1 2 3 5 4 6 7
X1
C23
X5
R38
R40
R36
R37
VD5
R35
VD6
R42
R17
VR1
C2
C25
R43
R44
C21
C24
C9
C6
R31
R30
C20
C12
C8
IC2
C36
R34
C26
C13
G R +3.3
XP2
C4
R32
R33
R41
C22
C17
X4
C16
C14
R
X3
C28
C19
C18
C15
R39
C7
+3v
R18
R25
L1
U1
R20
R23
bat +
XP1
IC1
C5
C35
D1
R9
C30
D2
R10
C27
C11
C10
C31
XP3
ISO1
TX G RX
C1
DD1
C32
C3
D3
R13
R11
R16
R15
DD2
C33
R24
R21
R22
VD4
VD2
VD3
DG2
A B G_iso
XP4
Terminator
R12
G +24
VD1
R19
DG1

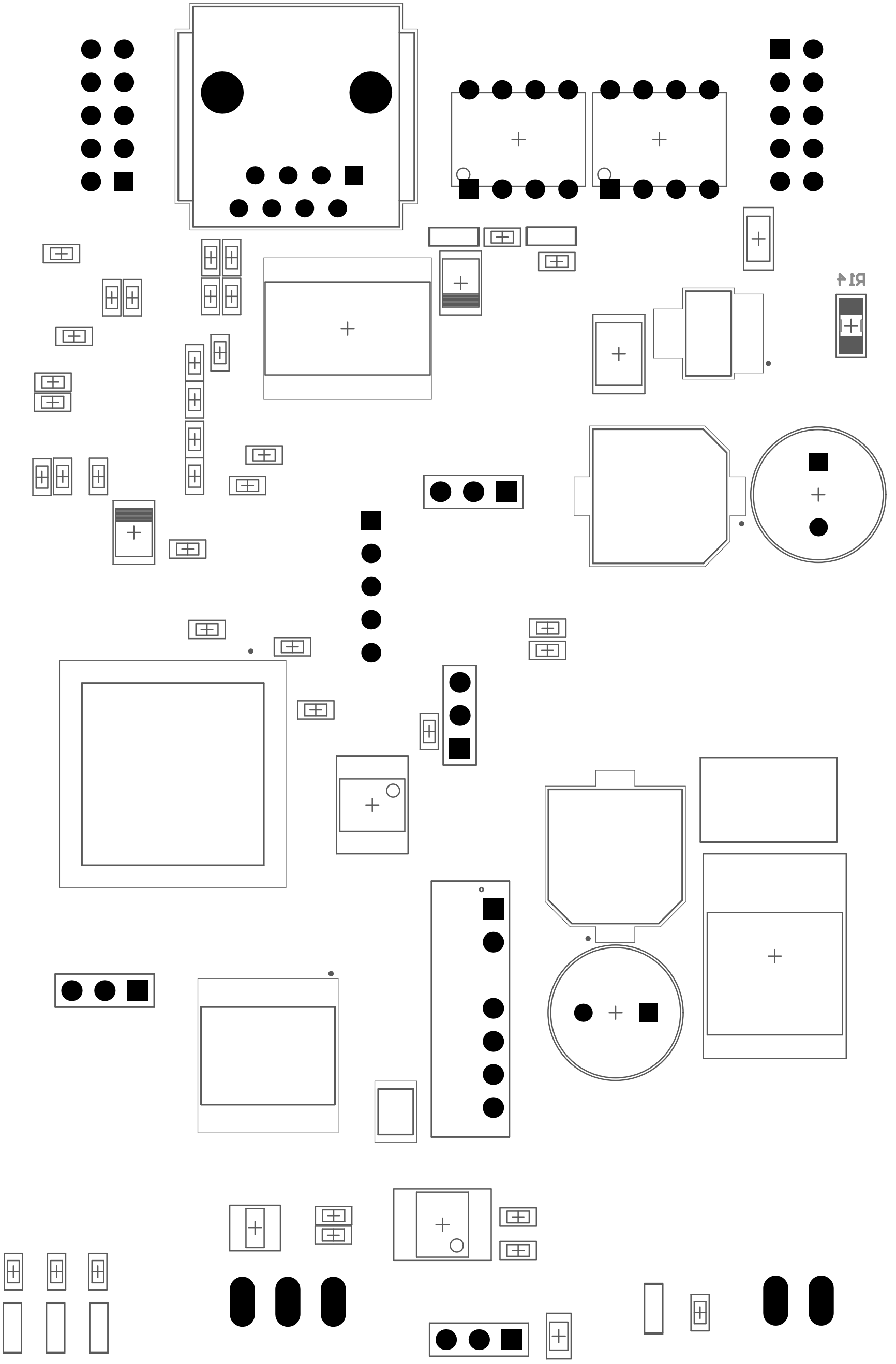
R14

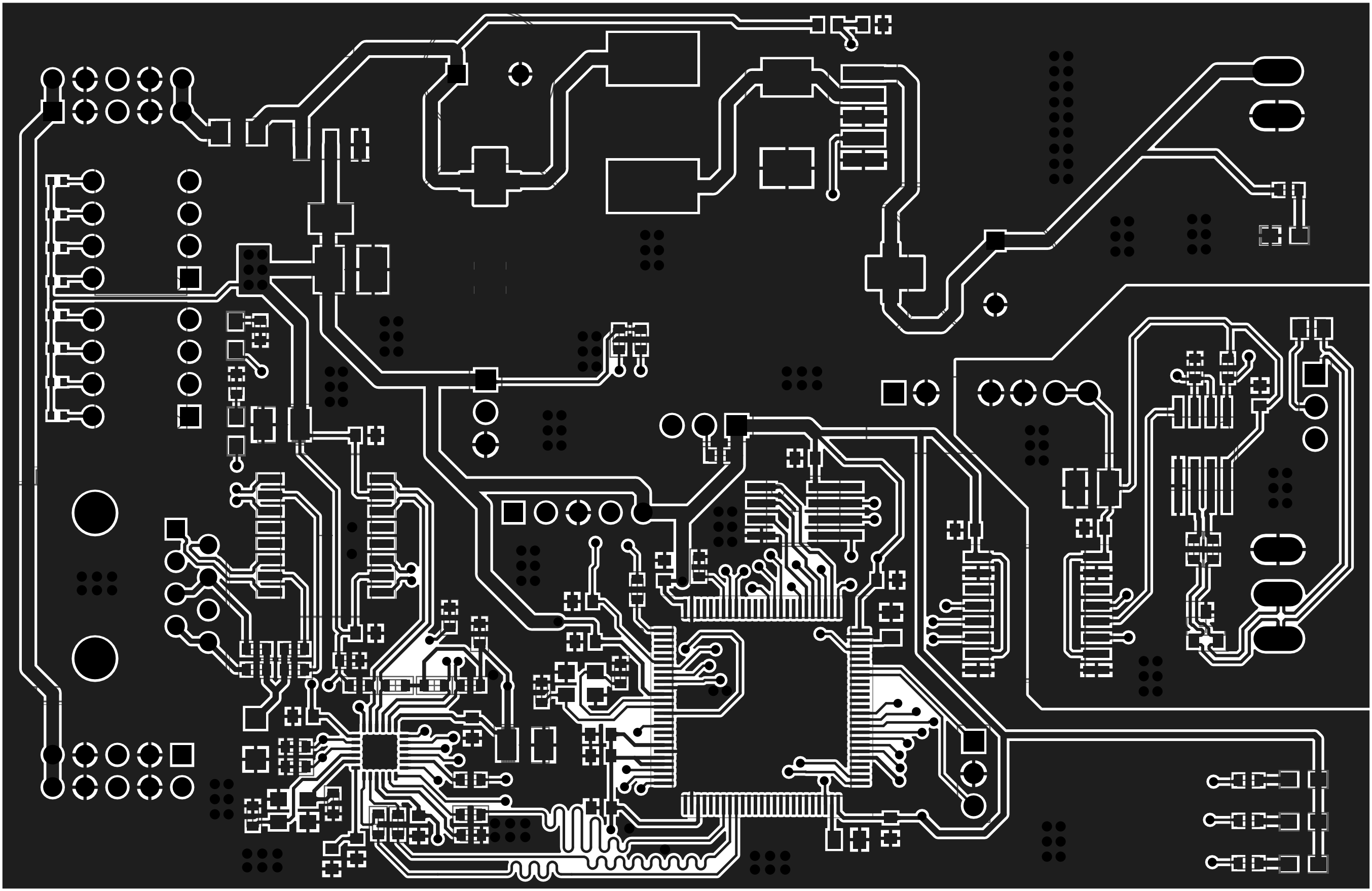

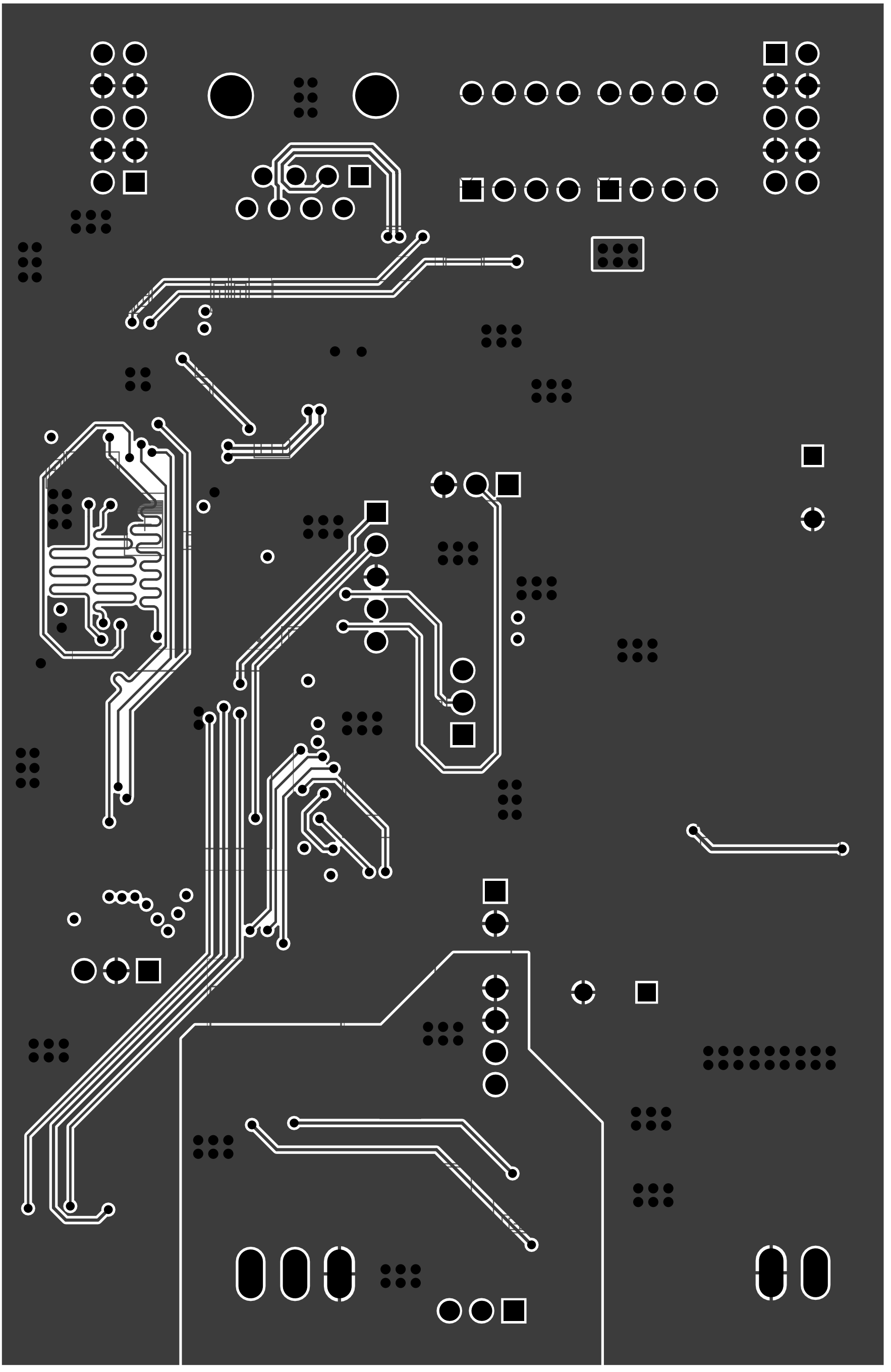

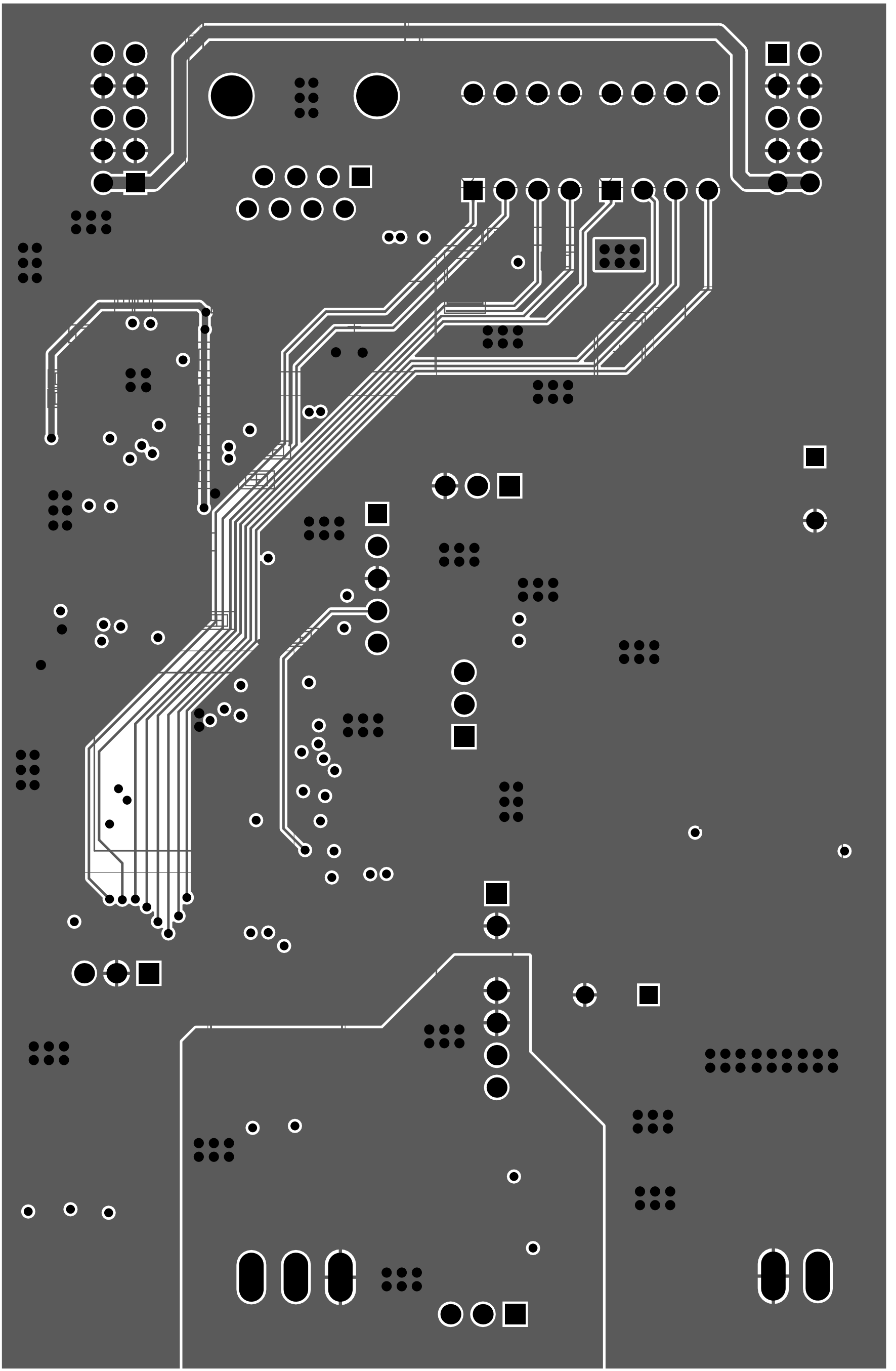

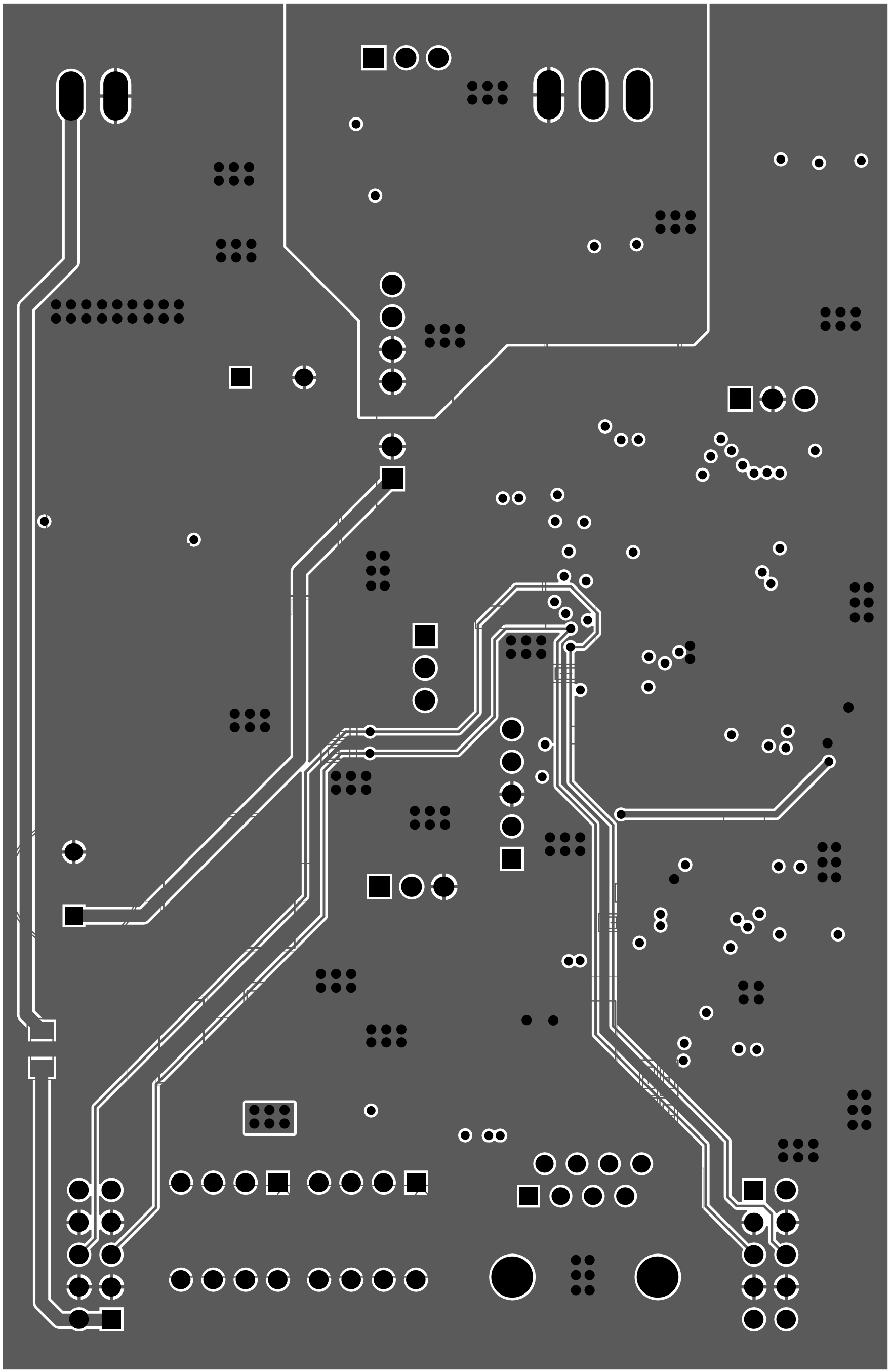

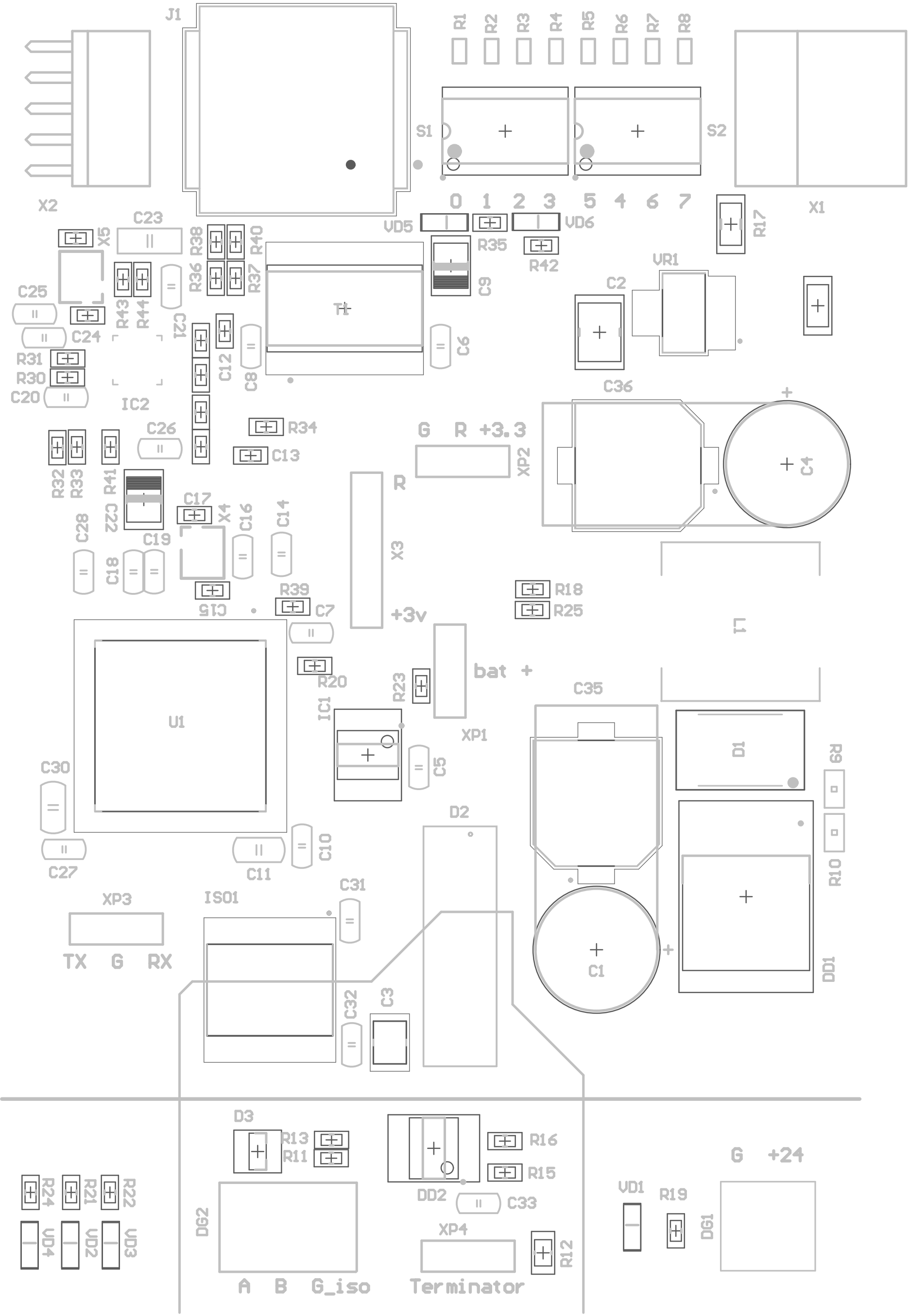
J1
R1
R2
R3
R4
R5
R6
R7
R8
S1
S2
X2
X1
0 1 2 3 5 4 6 7
VD5
VD6
R35
R42
R17
C23
X5
R38
R40
R36
R37
C9
VR1
C2
C25
R43
R44
C21
T1
C24
C6
R31
R30
C20
C12
C8
IC2
C36
C26
R34
G R +3.3
XP2
C4
R32
R33
R41
C13
R
C22
C17
X4
C16
C14
X3
C28
C19
C18
R39
C15
C7
R18
R25
+3v
L1
U1
R20
bat +
R23
C35
IC1
XP1
D1
C30
C5
R9
D2
C27
C11
C10
R10
C31
XP3
ISO1
TX G RX
C1
DD1
C32
C3
D3
R13
R11
R16
R15
G +24
R24
R21
R22
DD2
C33
VD1
R19
VD4
VD2
VD3
DG2
XP4
DG1
R12
A B G_iso
Terminator

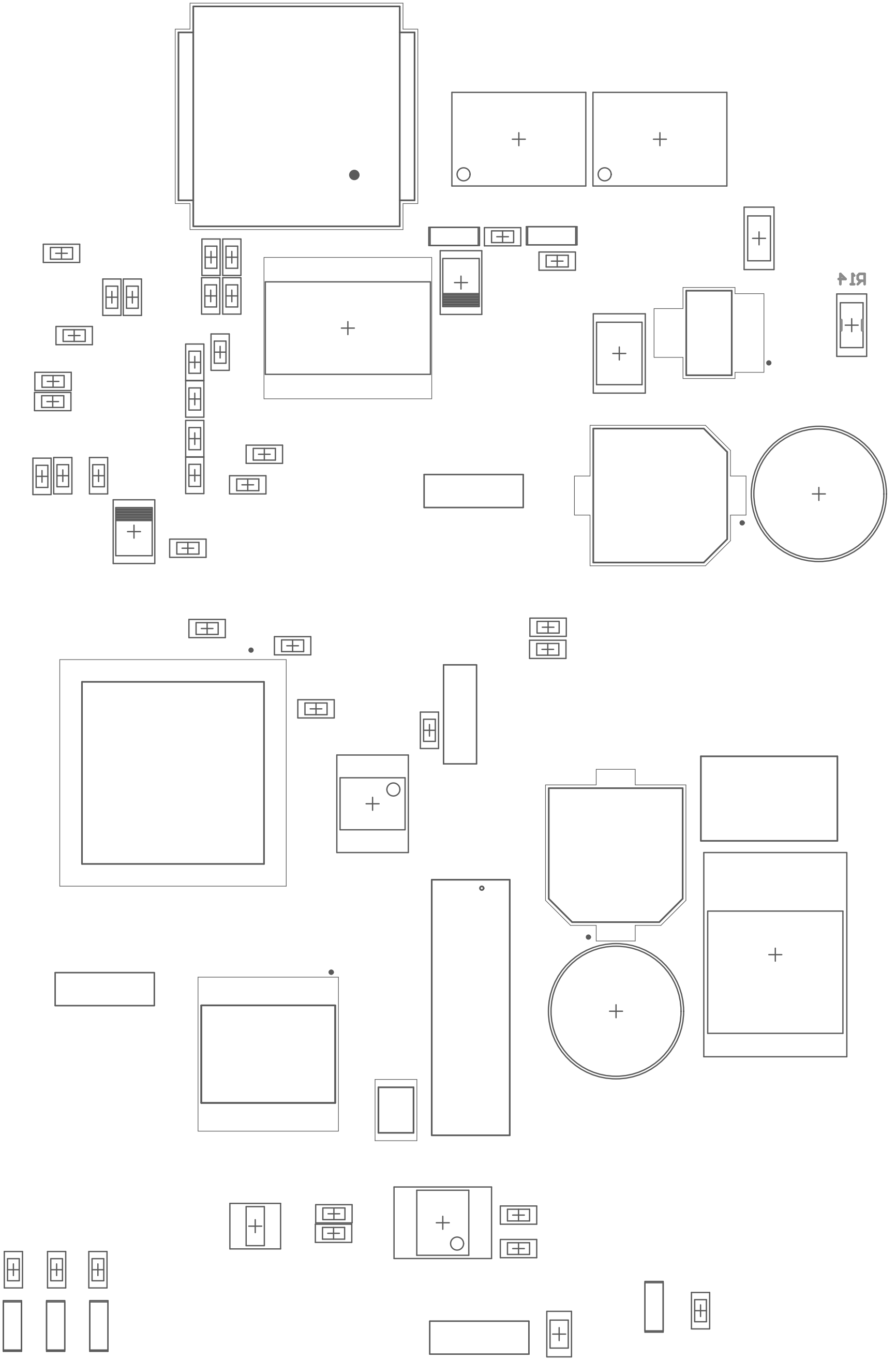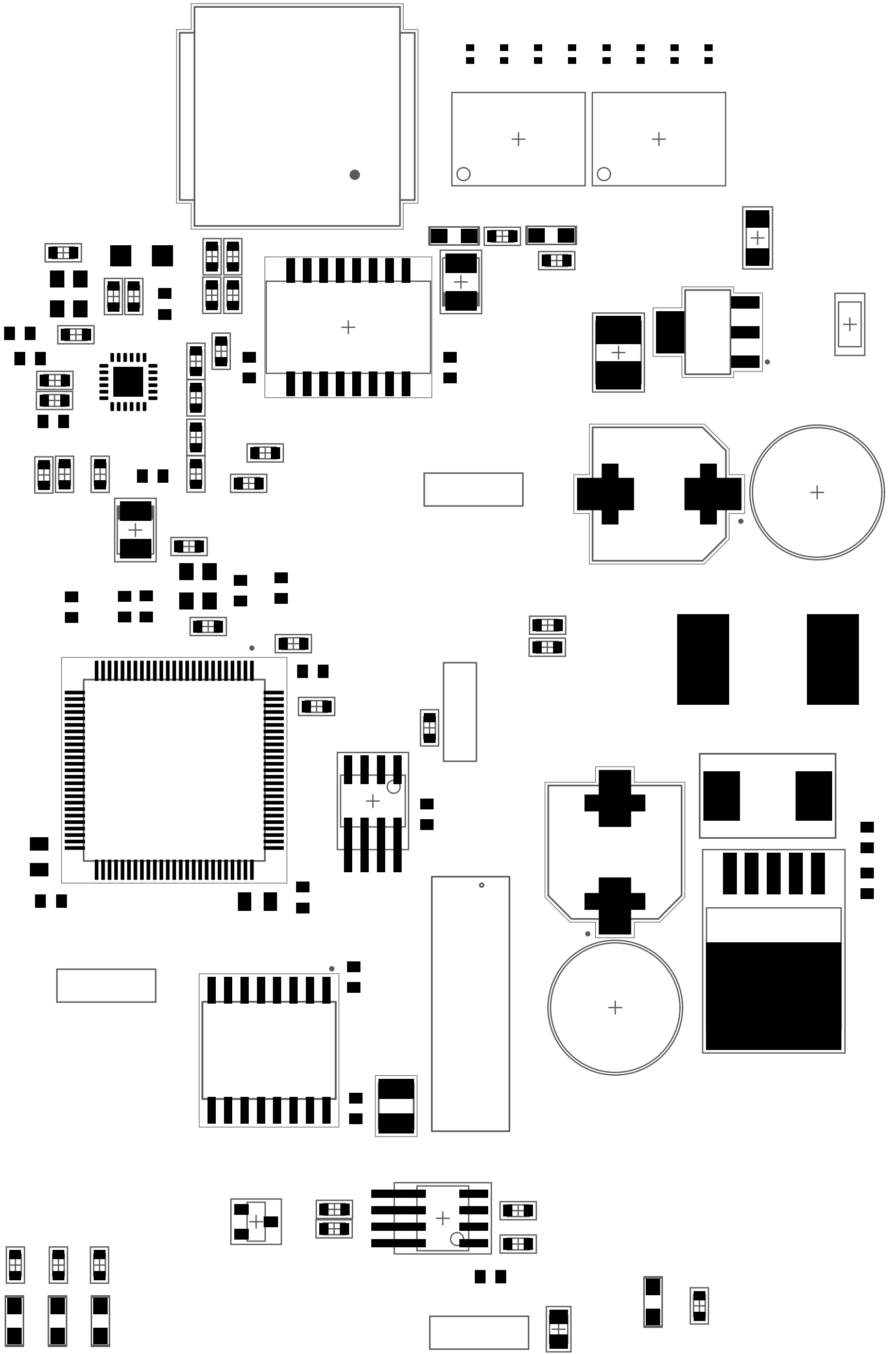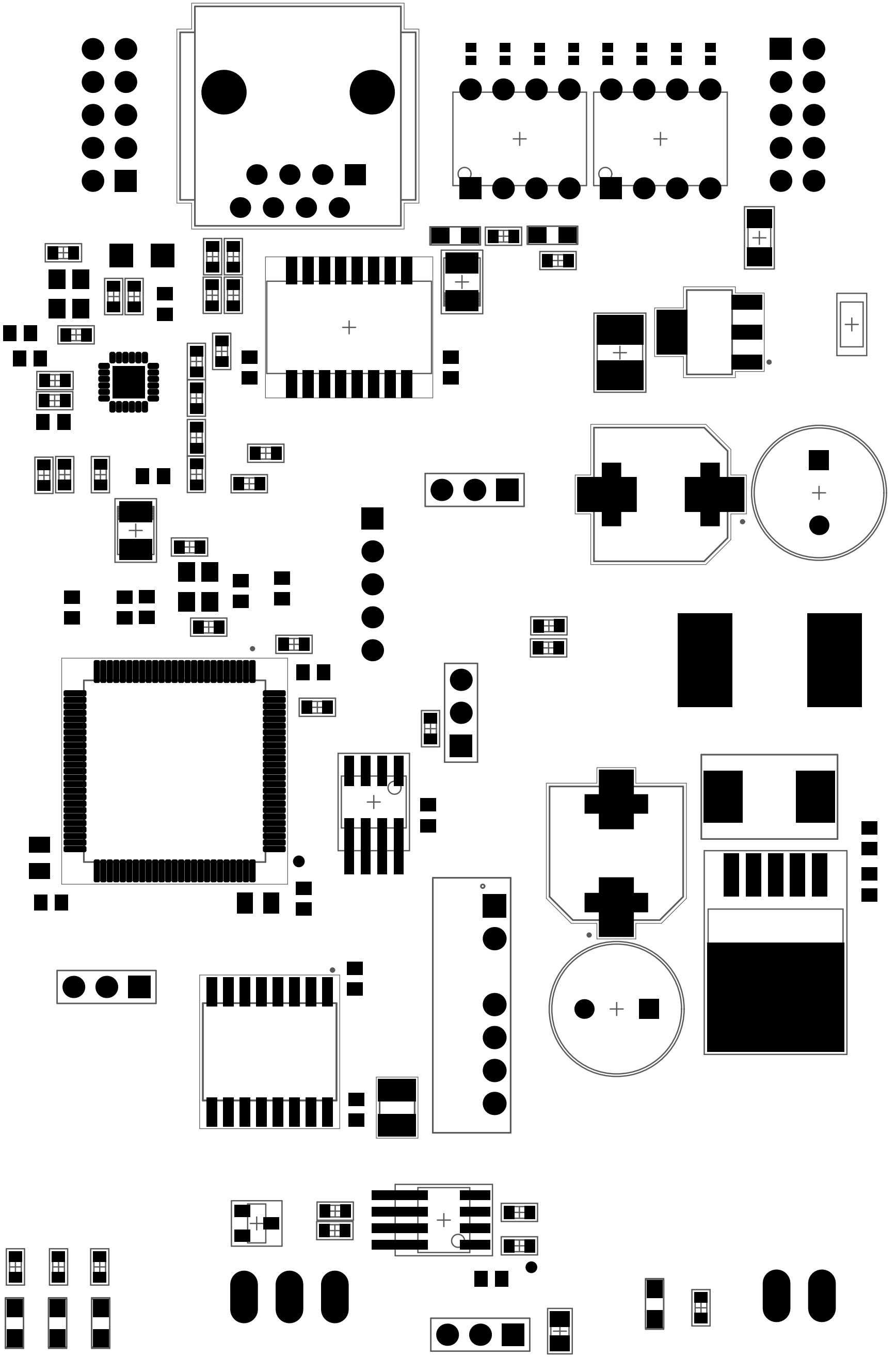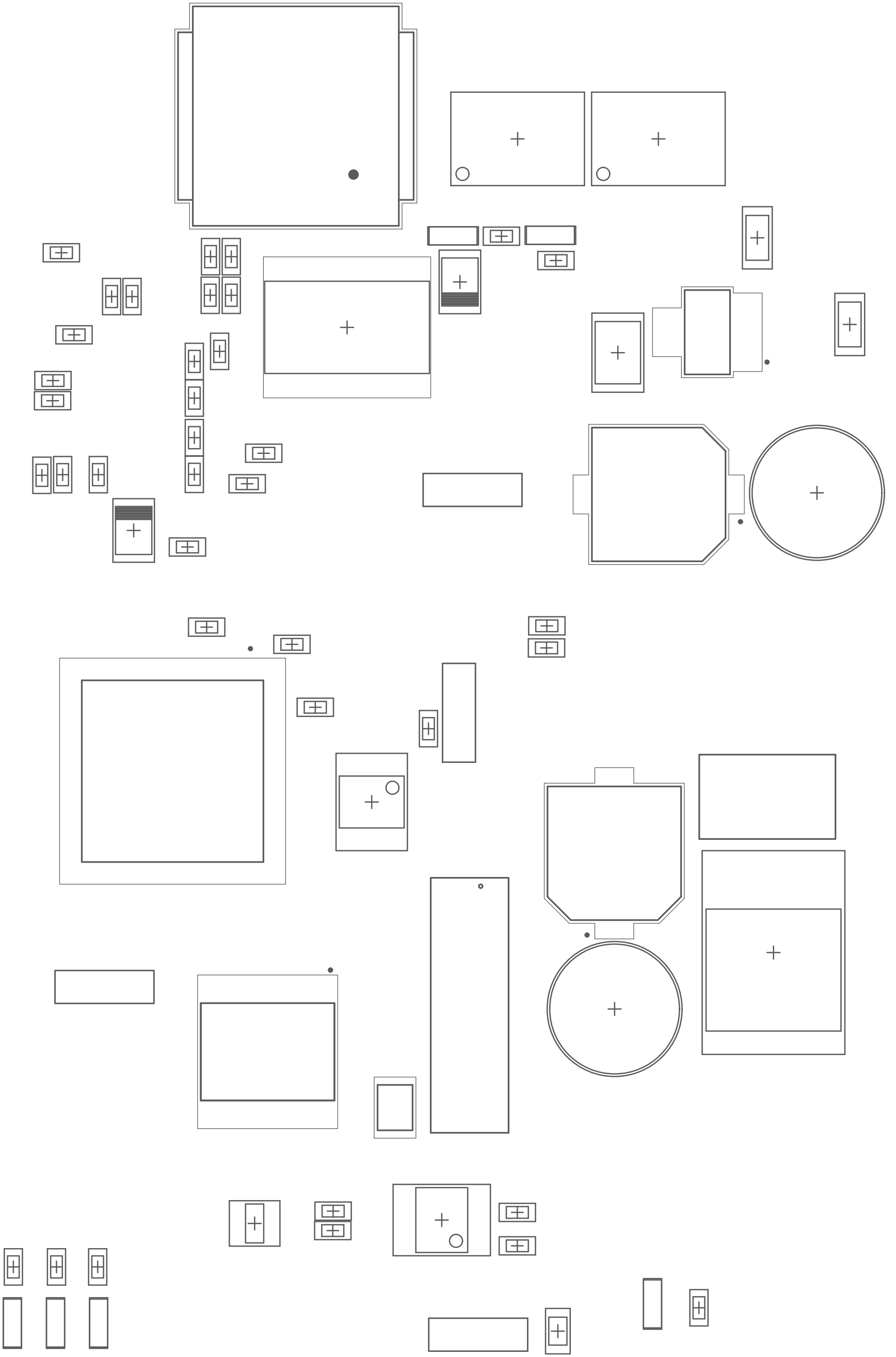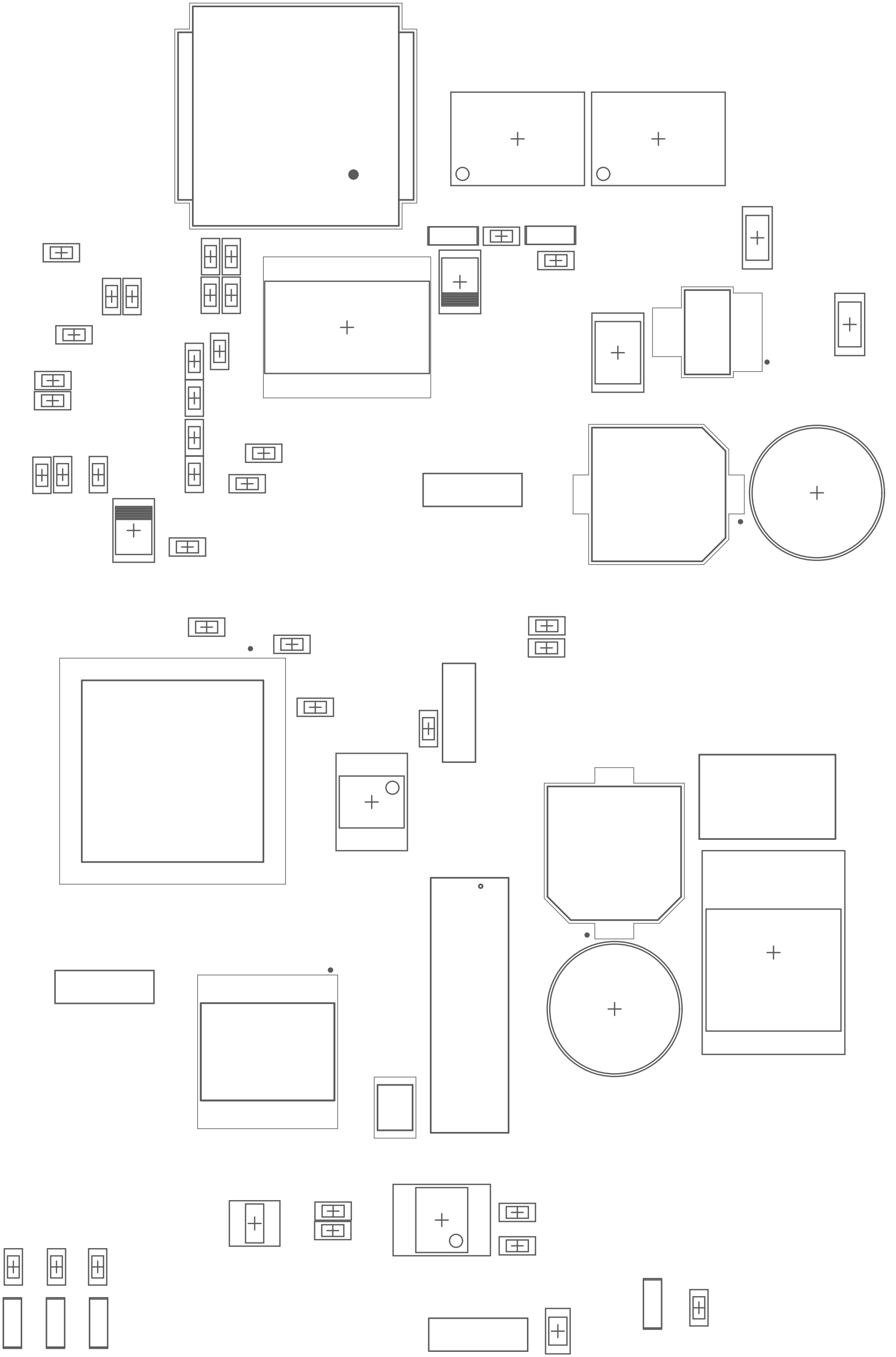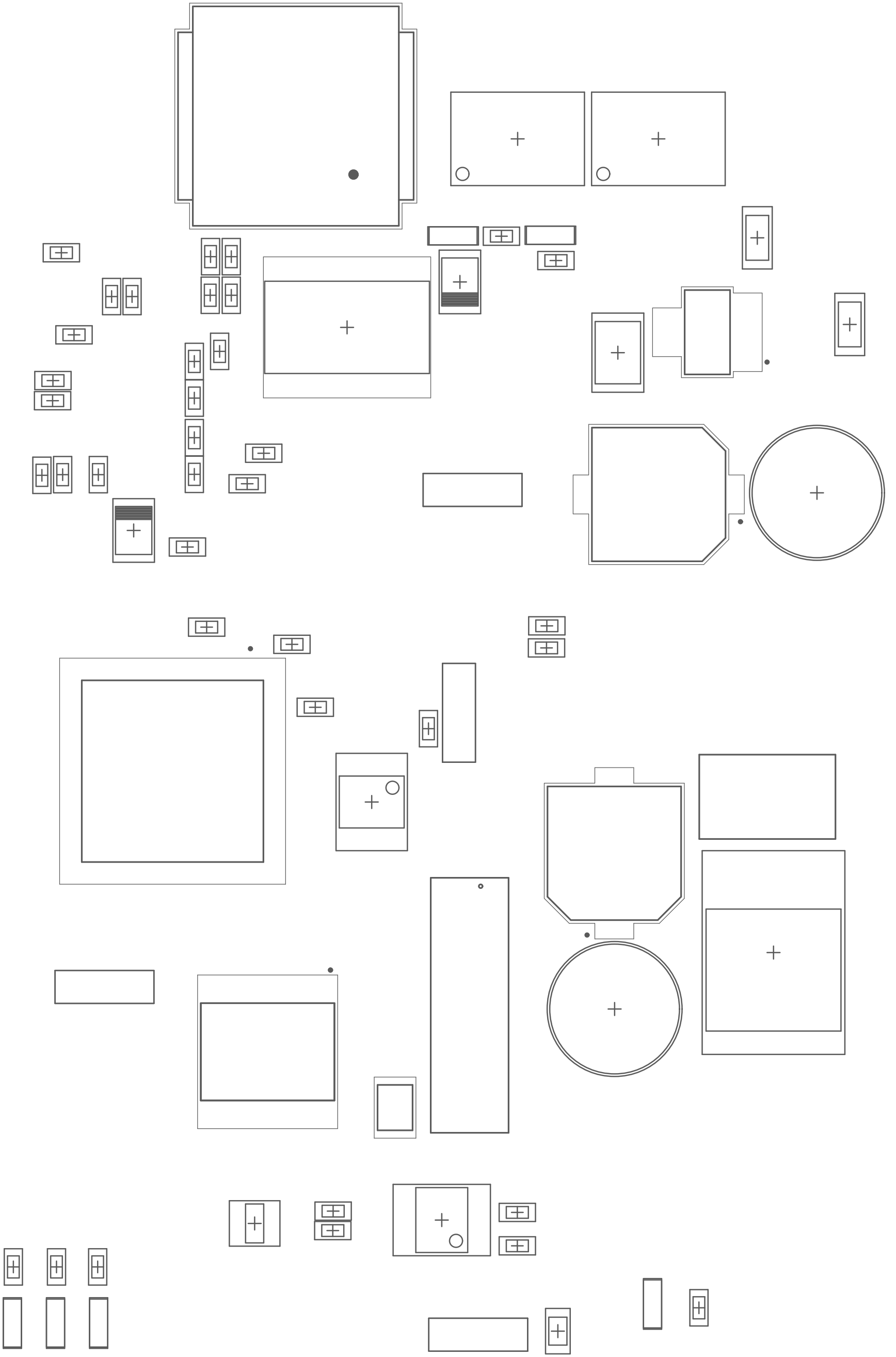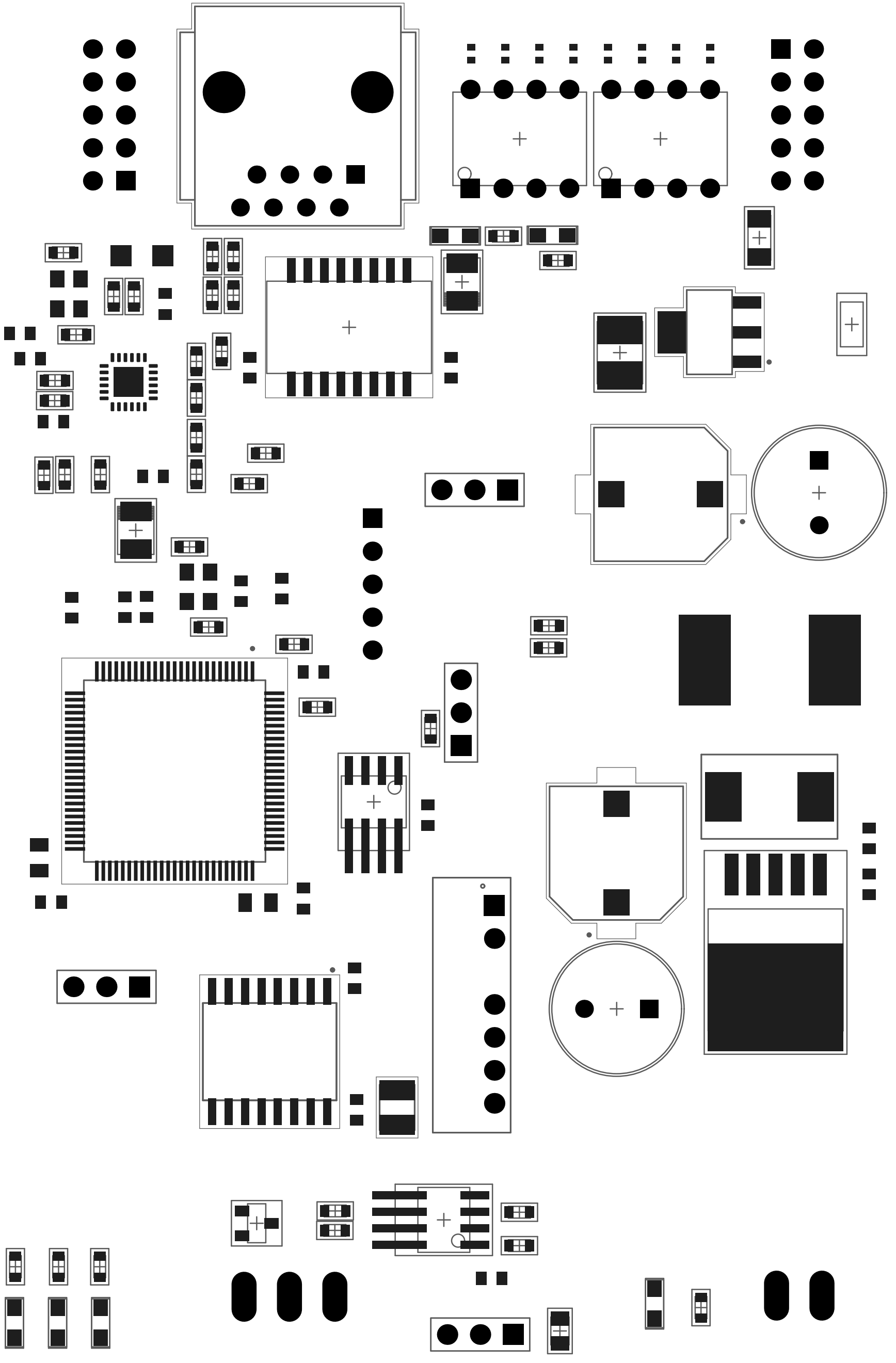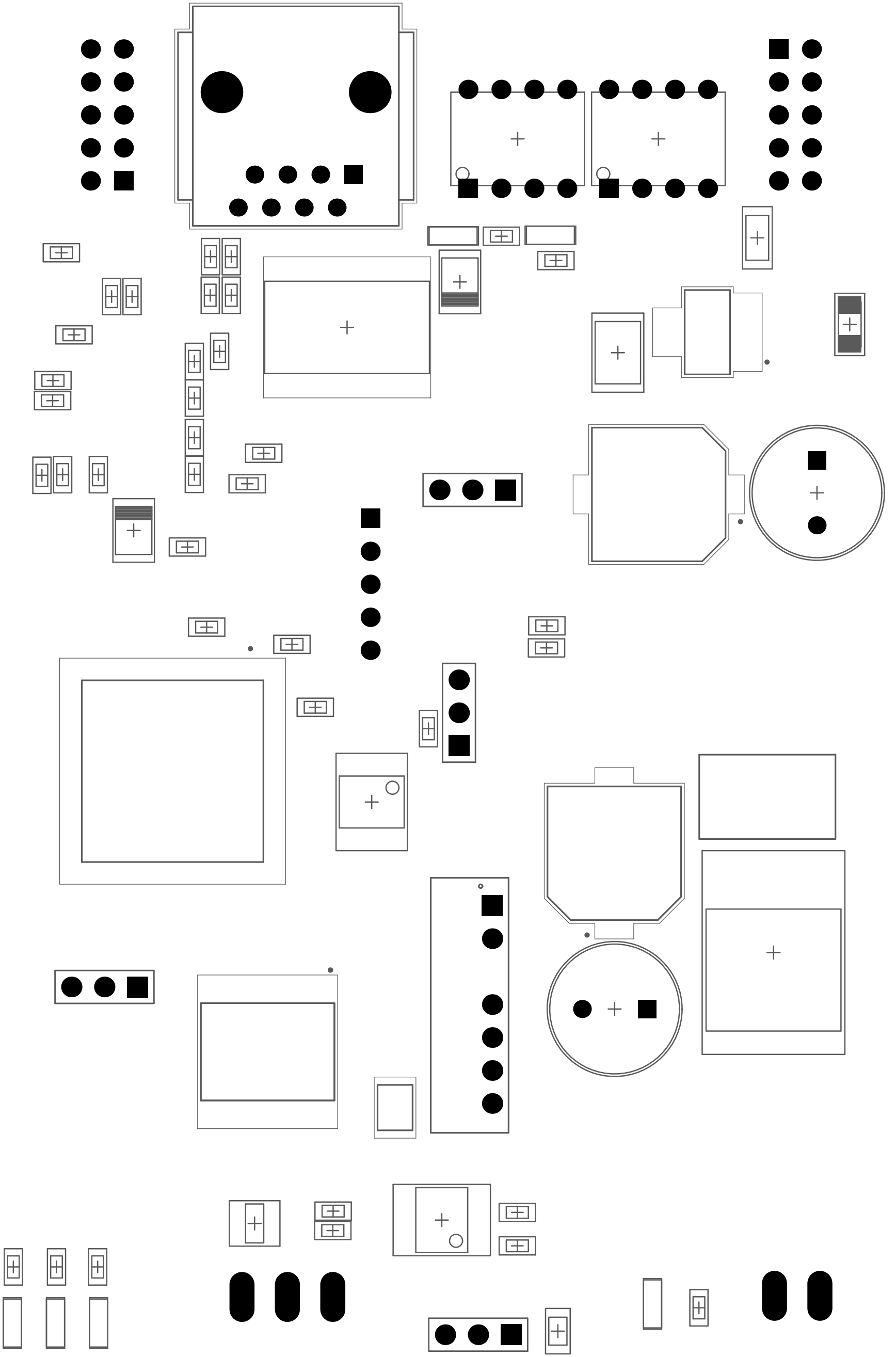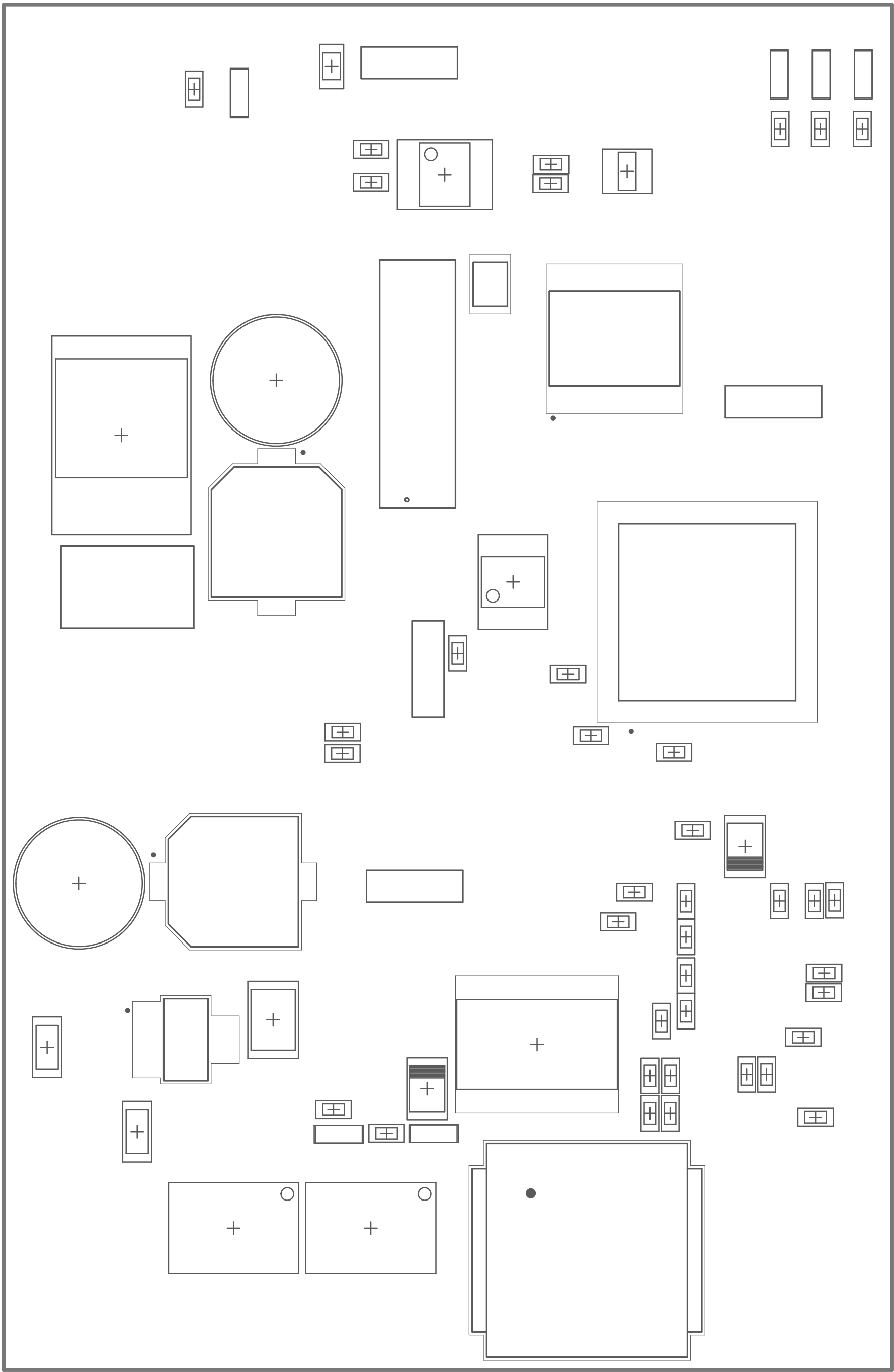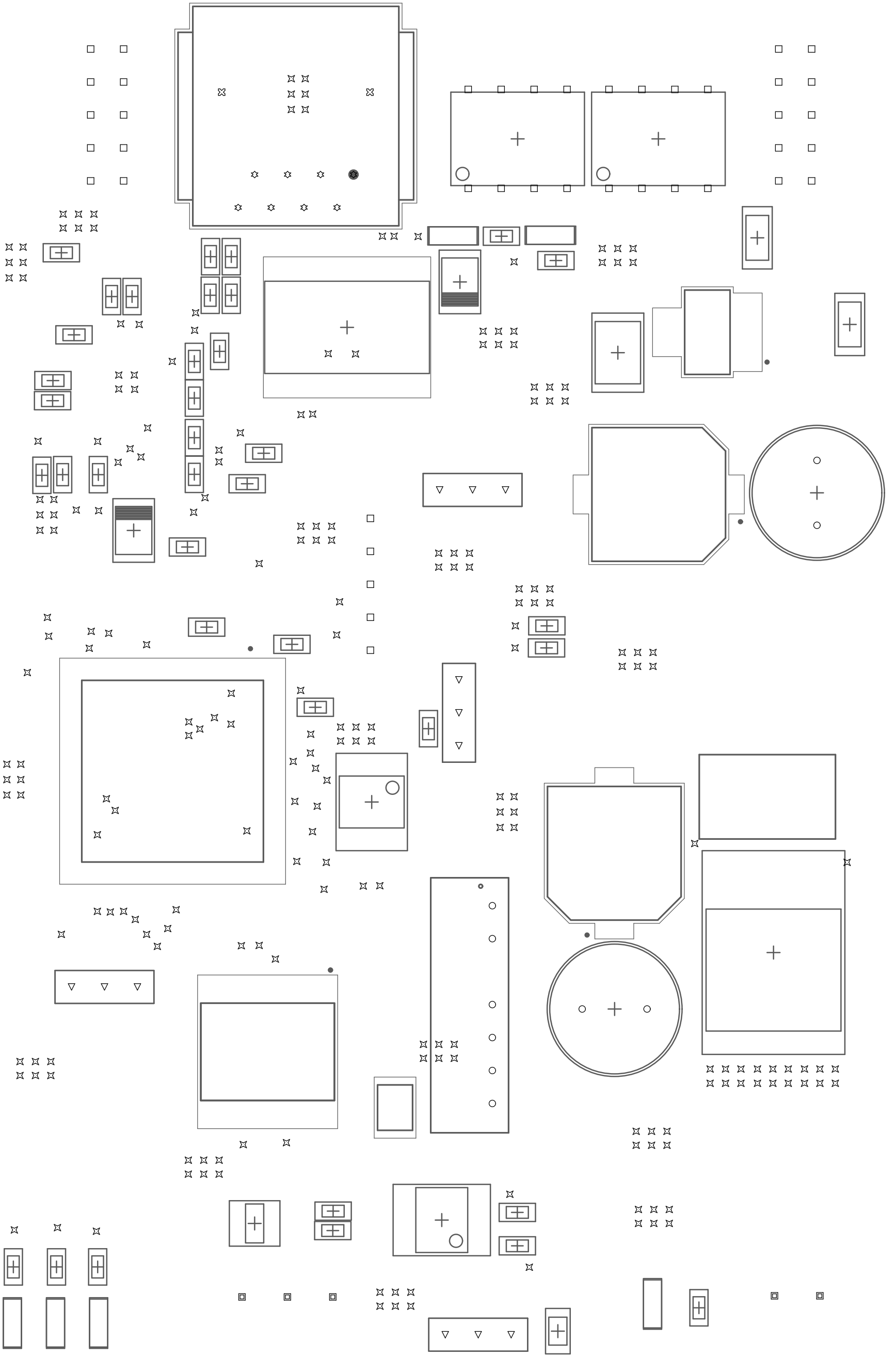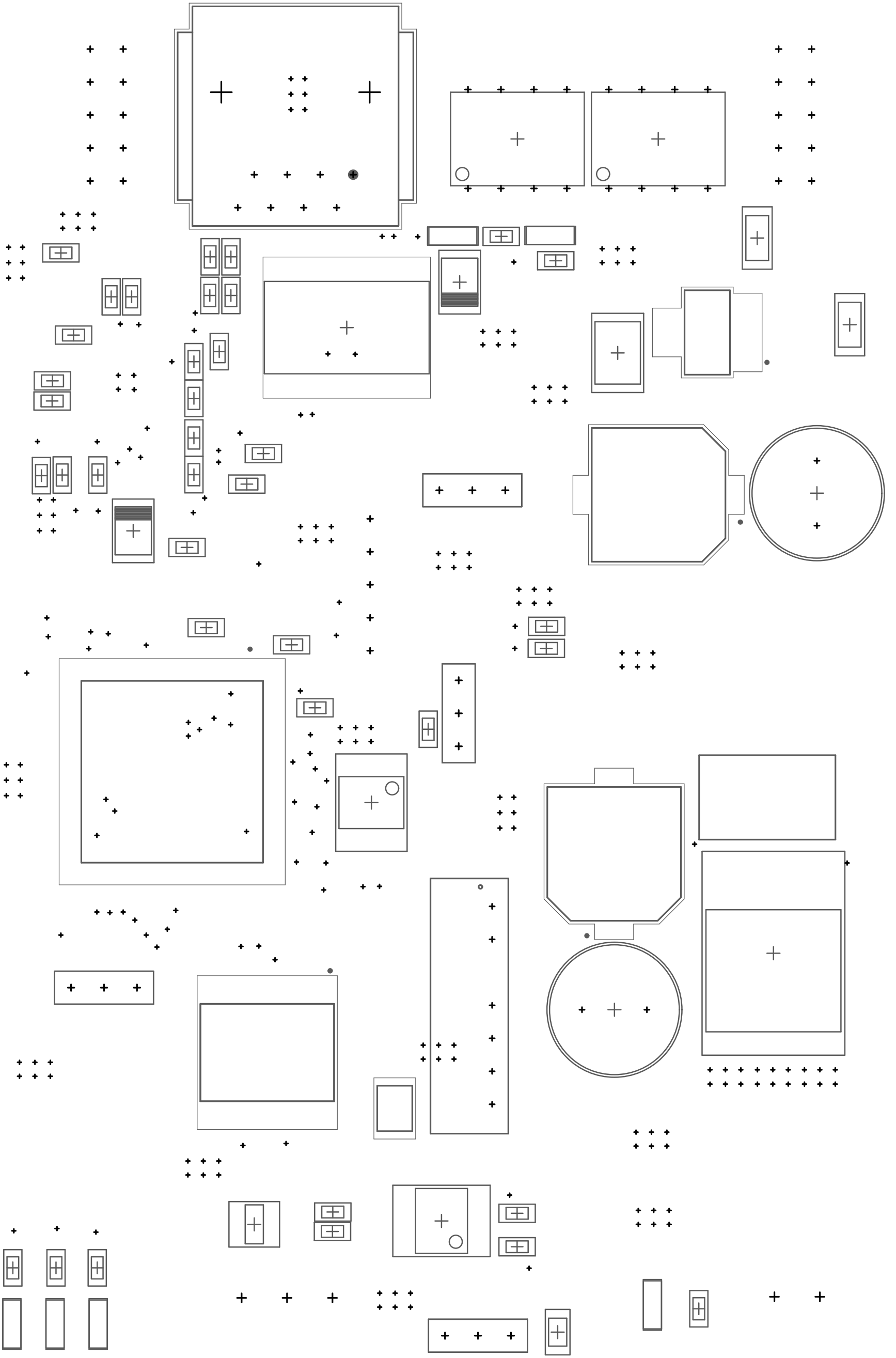
R14