ERA 5 calibration to Elexon power

S. Gomez[1]

[1]School of Mathematics, University of Edinburgh

2026-01-13

Table of contents I

1 Overview

2 Calibration of generic power curve estimate

3 Power curve modelling

4 Spatial correlation

5 Appendix

Overview

Plan

In progress

- Literature review
- Calibration methods write-up (linear, spatiotemporal & quantile* regression)
- Power curve modelling write-up (parametric, nonparametric, penalised regression)
- Calibration at aggregate vs. site level
- Cut-off estimation
- Wind drought extremes

Next steps

- *Draft*: next 2 weeks
- *Completion*: $\sim$6 months

Updates

New

- Power curve modelling
- Calibration comparison
- Spatial correlation check
- Out-of-sample validation
- Wind speed Cut-off estimation (pooling data)

Data sources

Wind speed

- ERA5 at wind farms
  - Hourly data
  - Spatial resolution 0.25° x 0.25°
  - 10m and 100m heights

Wind power

- Elexon BMU data (since 2019)
  - Half hourly data
  - Generation, curtailment, potential, capacity
  - Outage data (REMIT)
- REPD database
  - Location, turbine height, capacity

Overview

1. ERA 5 to wind farm

Vertical interpolation to turbine height h.

$$w(h) = w_{100}\left(\frac{h}{100}\right)^{\alpha}, \text{ where } \alpha = 1/7$$

2. Wind speed to power

Generic power curves rescaled to wind farm capacity.

$$\hat{PC}_i(w) = PC_i(w) \times \frac{C_i}{\text{Rated power}},$$

where C_i is the capacity at location i

Overview of power conversion

3. Potential generation

Curtailment and outages are two main events that impact observed generation o_{it}

- Curtailment is added giving rise to potential generation:

$$p_{it} = o_{it} + \text{curt}_{it}$$

- Outage data shows additional limits on capacity
- Currently outage periods are excluded

Calibration

4. Calibration of generic power curve estimate

ERA5-derived power estimate $\hat{p}_{it}$ is compared versus potential power p_{it}

$$\hat{p}_{it} = \hat{PC}_i(w_{it})$$
$$p_{it} = \beta_0 + \beta\hat{p}_{it} + s_i + u_t,$$

where s_i and u_t represent spatial and temporal effects.

Calibration of generic power curve estimate

GB level aggregation

- Power aggregated at GB level

$$p_{\text{tot},t} = \sum_i p_{it} / \sum_i C_i$$

- Each point represents one hour
- Overestimation persits but dispersion is lower now

Scatter aggregated power

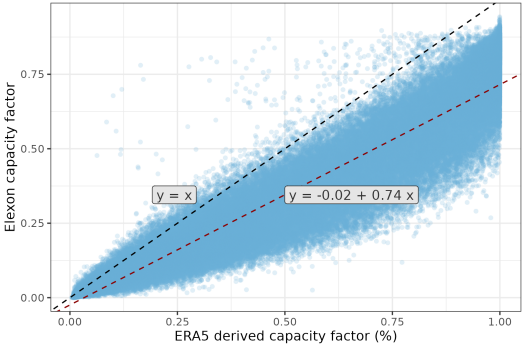

Initial linear model

- Features of importance:
  - m: month
  - k: Type (offshore / onshore)

$$p_t^{calib} = \alpha_{k,m} + \beta_{k,m}\hat{p}_t,$$

where $\alpha_{k,m}$ and $\beta_{k,m}$ represent the intercept and slope, varying by type and month

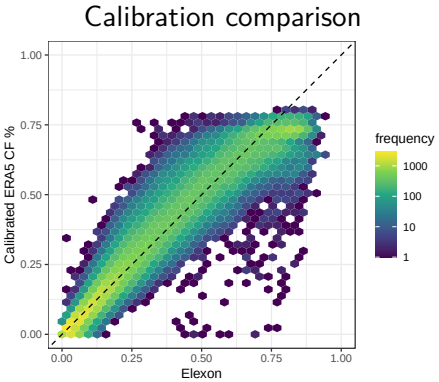

Updated linear model

- Using step AIC criteria selection:
  - k: Type (offshore / onshore)
  - m: month, h: hour
  - w_t: wind speed

$$p_t^{calib} = \alpha_{k,m,h} + \beta_{k,m}\hat{p}_t + \sum_{j=1}^{3} \phi_j w_t^3$$

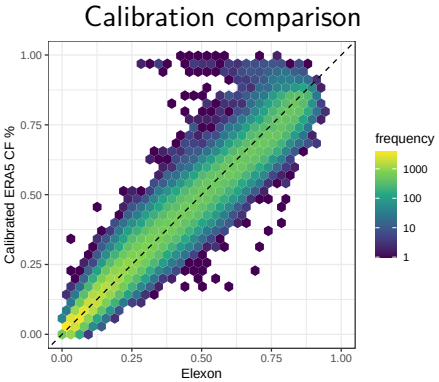

Autoregressive error

- Using step AIC criteria selection:
  - k: Type (offshore / onshore)
  - m: month, h: hour
  - w_t: wind speed
  - u_t: AR1

$$p_t^{calib} = \alpha_0 + \sum \alpha_e + \beta_k \hat{p}_t + f_w(w_t) + u_t$$

where α_0 is the intercept, the α_e $e \in k, m, h$ represent random effects (cyclic for month and hour), β_k is a random slope, f_w is smooth effect (RW2).

Calibration comparison

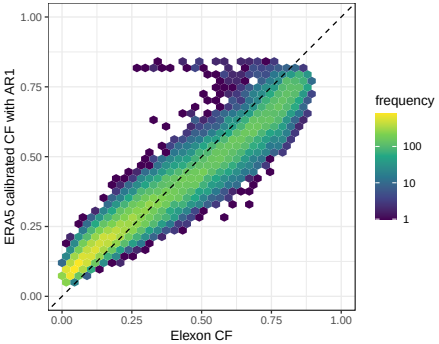

Power curve modelling

Power curve modelling

Components

- Power curve estimate from data
- Probability of zero generation
- Penalisation to make power curve resemble manufaturer's PC

Using a three-likelihood approach for power curve estimation:

- **1st likelihood:** Observed power is modelled as a smooth function of wind speed
- **2nd likelihood:** Zero inflated component
- **3rd likelihood** Penalisation towards a generic PC

Power model overview

1. $\pi_{it} = \pi(w, i) = \Pr(P_{it} = 0)$ depends of wind speed and location

$$L^{(0)}(\theta^0|\mathbf{p}, \mathbf{w}, \mathbf{i}) = \prod_t \left[\pi_i(w_{it}, i)^{\mathbb{1}(P_{it}=0)} \times (1 - \pi_i(w_{it}, i))^{\mathbb{1}(P_{it}>0)}\right]$$

2. Generation when $P_{it} > 0$ also depends on wind speed / location. Learned as a smooth function from data: $s^{\mathrm{pc}}(w, i) \in (0, 1)$

$$s^{\mathrm{pc}}(w_{it}, i) = \mathsf{E}(P_{it}|P_{it} > 0, w_{it}, i) = \mu^+_{it}$$
$$L^{(\beta)}(\theta^{\mathrm{pc}}|\mathbf{p}, \mathbf{w}, \mathbf{i}) = \prod_{t:P_{it}>0} \mathsf{Beta}\left(P_{it}|\mu^+_{it}, \phi\right),$$

where θ^0 and θ^{pc} represents the parameters of the smooth functions, $\pi(w, i)$ and s^{pc}, and ϕ the precision of the Beta distribution.

Penalisation component

3. Finally, we penalise s^{pc} to be close to our generic power curve estimate, $\hat{PC}_i(w)$: $d_{it} = |\hat{PC}_i(w_{it}) - s^{\mathrm{pc}}(w_{it}, i)|$ should be small.

- Or maximise the negative of $\tau_{\mathrm{ps}} \sum d_{it}^2$ for a certain penalisation parameter τ_{ps}.
- Adding that penalty term is similar to assume $d_{it} \sim N(0, 1/\tau_{\mathrm{ps}}^{-1})$

$$\max_{\theta} \quad l^{(0)}(\theta) + l^{(\beta)}(\theta) - \tau_{\mathrm{ps}} \sum_{i,t} d_{it}^2$$

where $\theta = (\theta^0, \theta^{\mathrm{pc}}, \tau_{\mathrm{ps}})$ represents the parameters of both likelihoods, plus the penalisation parameter.

Power curve model equations

Model is a Zero Inflated Beta (ZIB) with penalisation component:

Zero–probability model (Bernoulli)

$$\eta_{it}^{(0)} = \alpha_{\text{zero}} + f_{\text{zero}}(w_{it},\, i)\,,$$

$$Z_{it} \mid \eta_{it}^{(0)} \sim \text{Bernoulli}(\pi_{it}), \qquad \pi_{it} = \frac{1}{1+\exp\left\{-\eta_{it}^{(0)}\right\}}\,,$$

Positive–output model (Beta)

$$\eta_{it}^{(\beta)} = \alpha_{\text{pc}} + f_{\text{pc}}(w_{it},\, i)\,,$$

$$P_{it}^{\text{obs}} \mid \eta_{it}^{(\beta)} \sim \text{Beta}(\mu_{it}^{+}, \phi), \qquad \mu_{it}^{+} = \frac{1}{1+\exp\left\{-\eta_{it}^{(\beta)}\right\}}\,,$$

Pseudo–likelihood model (Gaussian)

$$\hat{PC}_i(w_{it}) \mid \eta_{it}^{(\beta)} \sim \mathcal{N}\left(\eta_{it}^{(\beta)},\, \tau_{\text{ps}}^{-1}\right), \qquad \tau_{\text{ps}} = \text{precision or penalisation}\,.$$

Details on smooth components

- The smooth components $f_{\text{zero}}(w, i)$ $f_{\text{pc}}(w, i)$ is modelled as a 1D SPDE over wind speed with a uniform correlation matrix across locations $i = 1, \dots, I$.

$$f(w, i) = \sum_{i=1}^{I} \beta_i \psi_k(w),$$

where $\psi_k(w)$ are basis functions defined over wind speed and β_i are coefficients The correlation structure of $f(w, i)$ assumes a Matern covariance function: Let w_s, w_h represent two wind speed values in location i, and $d = |w_s - w_t|$ their distance, then:

$$\begin{aligned}\text{Cor}(d) &= \text{Cor}(f(w_s, i), f(w_t, i)) \\ &= \frac{1}{2^{\nu-1}\Gamma(\nu)}(\kappa d)^{\nu} K_{\nu}(\kappa d), \quad \alpha = \nu + d/2,\end{aligned}$$

Details on smooth components

- Additionally a uniform correlation matrix is assumed across locations $j, k \in \{1, \dots, I\}$. That is:

$$\mathrm{Cor}(f(w, j), f(w, k)) = \rho, \quad j \neq k$$

which helps to pool information across locations, benefiting locations with less data.

Power estimate

This leads to the following power estimate at time t and location i:

$$\hat{P}_{it} = \begin{cases} 0, & \text{with probability } \pi_{it}, \\ \mu_{it}^{+}, & \text{with probability } 1 - \pi_{it}. \end{cases}$$

Which leads to the expected power estimate:

$$E[P_{it}|w_{it}, i] = (1 - \pi_{it}) \times \mu_{it}^{+}$$

Power curve model estimates

- Starting models with
  - 1Y of data (2024)
  - 25 wind farms
  - Hourly data
  - Excluding outages listed in REMIT

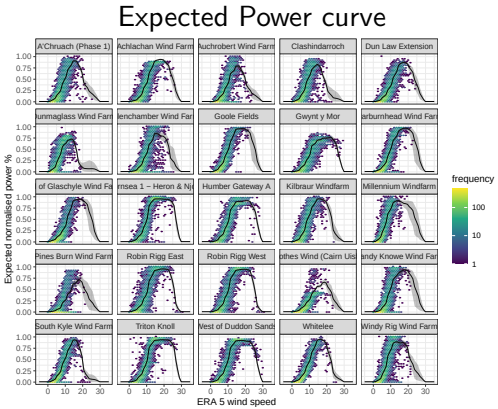

Power curve model estimates

Power curve estimate

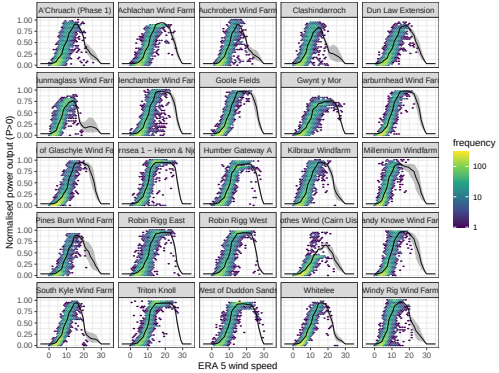

Probability of zero generation

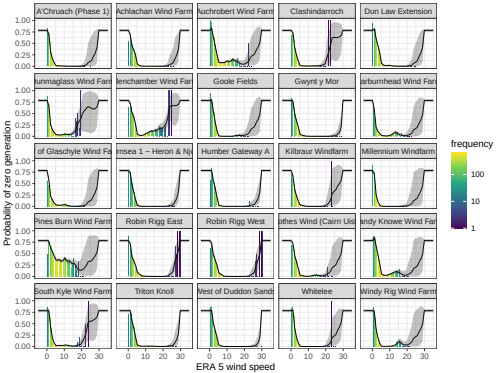

Alternative versions

- Beta model with RW2 power curve (B-RW2)
- Beta model with 1D SPDE power curve (B-SPDE)
- ZIB model with 1D SPDE power curve (ZIB-SPDE)
- ZIB model with 1D SPDE power curve penalised (ZIB-SPDE-P)

Zero Inflated models better capture low wind power regions.

Power curve estimates under different models

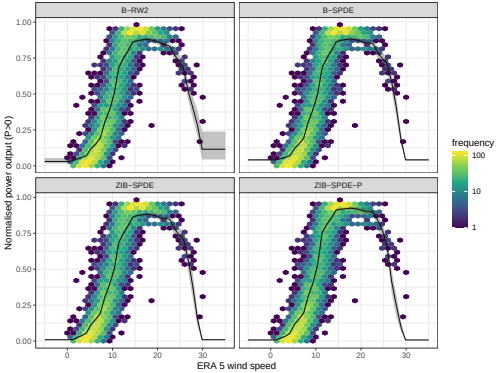

ZIB model vs observed data

- Power curve modelling highly improves the calibration
- ZIB models deal better with the tail regions
- Penalised version actually pulls estimate toward Generic PC
- We could pull estimate instead to a 5 parameter curve estimate

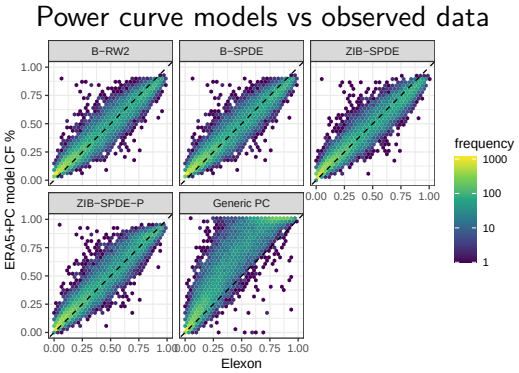

Error metrics

Error metrics calculated on 30% of the sampled wind farms data.

model	RMSE	MAE	Bias
Generic PC	0.2188	0.1583	0.1469
B-RW2	0.0995	0.0723	0.0191
B-SPDE	0.0994	0.0722	0.0190
ZIB-SPDE	0.0976	0.0691	0.0103
ZIB-SPDE-P	0.1016	0.0694	0.0269

Pooling data for cut-off estimation

- Not enough data to estimate at wind farm level
- Even using all 5 years of data (2019-2024), only a few farms show cut-off behaviour

Pooling data at high wind speeds

wind speed	prop. P=0	prop. P<=0.02	n obs.
[0,15]	0.22	0.23	3292
(15,20]	0.13	0.14	7062
(20,25]	0.11	0.13	5266
(25,30]	0.43	0.48	670
(30,Inf]	0.76	0.79	63

Tail behaviour of power curve

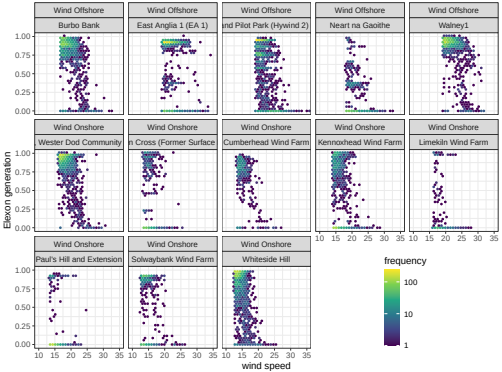

Model to estimate cut-off by wind speed

Hyperparameters of the cut-off model

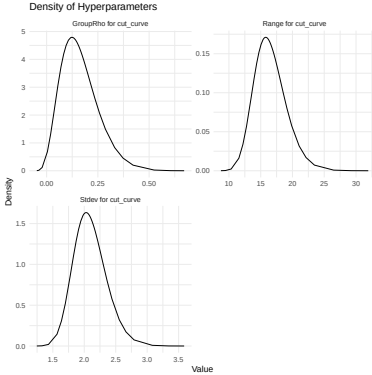

Probability of zero generation at high wind speeds

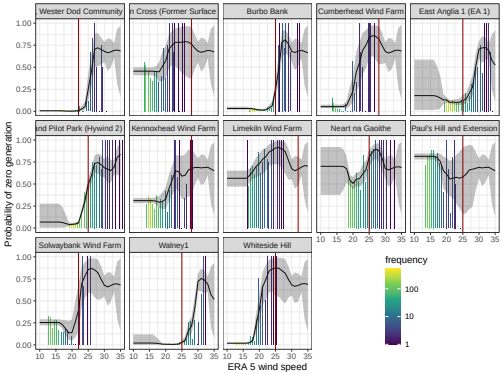

Spatial correlation

Spatial correlation

Correlation for Elexon generation

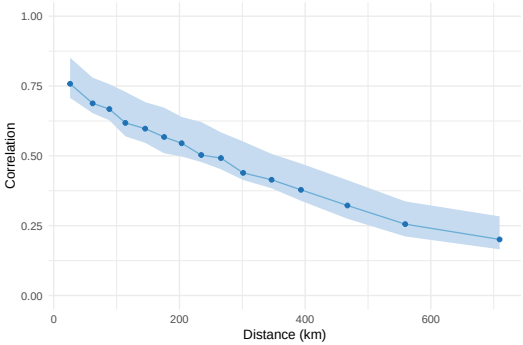

Correlation for error after calibration

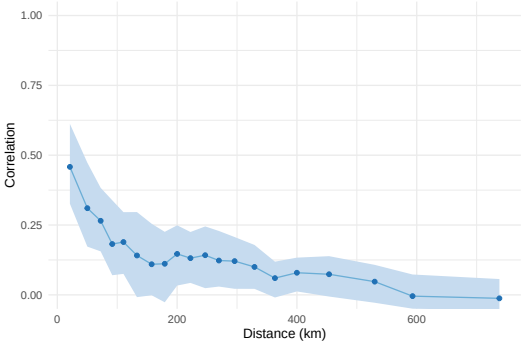

Next Steps

- Wind direction effects on power curve
- Compare model against benchmarks: Quantile mapping
- Add CRPS and coverage metrics
- Spatiotemporal calibration model
- Write introduction and methods
  - References of applications of the 1D SPDE
  - References for cut-off estimation

Appendix

Previous research

Power curve modelling

Binning method

$$P_i = \frac{1}{n_i} \sum_{j=1}^{n_i} P_{ij}$$

where: P_{ij} is the j th power observation in bin i and n_i no. of observations in bin i

Logistic

$$P(u) = a \frac{1 + m \exp(-u/\tau)}{1 + n \exp(-u/\tau)}$$

where a represents the upper asymptote, n, m shape the lower asymptote, and τ controls the transition.

Power curve modelling

5 parameter curve

$$P(u) = D + \frac{A - D}{(1 + (u/C)^B)^G}$$

where: A and D are the upper and lower asymptotes, C is the inflection point, B the slope at inflection point, adn G controls the asymmetry.

Reanalysis data to quantify extreme wind power statistics

D. Cannon, D. Brayshaw, et. al (2015)

- MERRA wind speed validated with MIDAS
- Vertical interpolation with a logarithmic change
- Calibrated power curves based on manufacturers PC
- Use that to analys extreme low and high levels, and ramps

ΔCF comparison

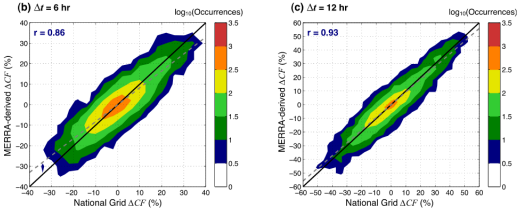

Balancing energy

H. Thornton, D. Brayshaw (2020) analyse the relationship between weather, energy demand, and wind power.

- ERA Interim wind speed
- Cubic power curve with air density correction
- CF compared with GB average from other studies
- Seasonal effects on Demand and

ΔCF comparison

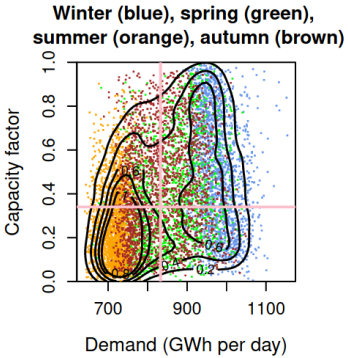

Analysis of extreme wind droughts

Panit Potisomporn, C. Vogel (2024) perform a extreme value analysis of wind droughts in GB.

- Use ERA5 wind speeds calibrated to MIDAS with QM
- Build a ML algorithm that learns how to extrapolate wind speed from 10m to hub height
- Use a 5 parameter logistic function to model power curve
- Model energy losses with factors by type.

CF calibration

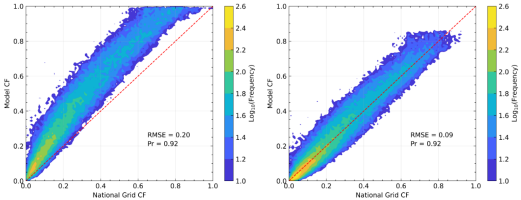

References

Cannon, D. J., D. J. Brayshaw, J. Methven, P. J. Coker, and D. Lenaghan. 2015. "Using Reanalysis Data to Quantify Extreme Wind Power Generation Statistics: A 33 Year Case Study in Great Britain." *Renewable Energy* 75 (March): 767–78. https://centaur.reading.ac.uk/38448/.

Potisomporn, P. 2024. "Spatiotemporal Variability of Extreme Low Wind Power Events in Great Britain - ORA - Oxford University Research Archive." Http://purl.org/dc/dcmitype/Text. https://ora.ox.ac.uk/objects/uuid:de37bee2-1813-42e5-a69c-9b15f038d096.

Thornton, Hazel E. 2020. "Atmospheric Circulation, Seasonal Predictability and Britain's Energy System." PhD thesis, University of Reading. https://doi.org/10.48683/1926.00095832.