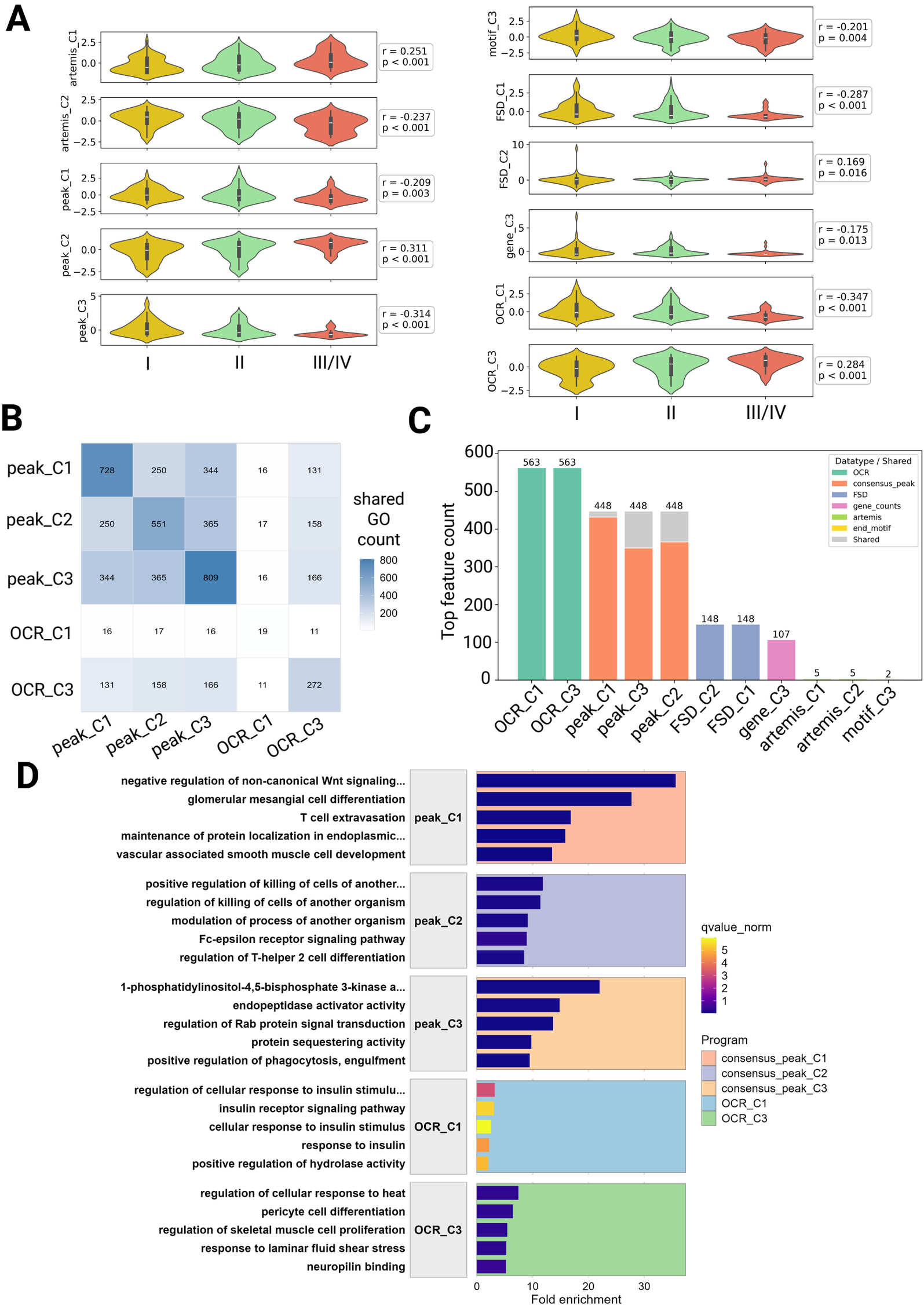
A
artemis_C1
r = 0.251
p < 0.001
artemis_C2
r = -0.237
p < 0.001
peak_C1
r = -0.209
p = 0.003
peak_C2
r = 0.311
p < 0.001
peak_C3
r = -0.314
p < 0.001
motif_C3
r = -0.201
p = 0.004
FSD_C1
r = -0.287
p < 0.001
FSD_C2
r = 0.169
p = 0.016
gene_C3
r = -0.175
p = 0.013
OCR_C1
r = -0.347
p < 0.001
OCR_C3
r = 0.284
p < 0.001
I
II
III/IV
B
peak_C1
peak_C2
peak_C3
OCR_C1
OCR_C3
shared GO count
C
Top feature count
Datatype / Shared
OCR
consensus_peak
FSD
gene_counts
artemis
end_motif
Shared
D
negative regulation of non-canonical Wnt signaling...
glomerular mesangial cell differentiation
T cell extravasation
maintenance of protein localization in endoplasmic...
vascular associated smooth muscle cell development
positive regulation of killing of cells of another...
regulation of killing of cells of another organism
modulation of process of another organism
Fc-epsilon receptor signaling pathway
regulation of T-helper 2 cell differentiation
1-phosphatidylinositol-4,5-bisphosphate 3-kinase a...
endopeptidase activator activity
regulation of Rab protein signal transduction
protein sequestering activity
positive regulation of phagocytosis, engulfment
regulation of cellular response to insulin stimulu...
insulin receptor signaling pathway
cellular response to insulin stimulus
response to insulin
positive regulation of hydrolase activity
regulation of cellular response to heat
pericyte cell differentiation
regulation of skeletal muscle cell proliferation
response to laminar fluid shear stress
neuropilin binding
Fold enrichment
qvalue_norm
Program
consensus_peak_C1
consensus_peak_C2
consensus_peak_C3
OCR_C1
OCR_C3