Name: Shahoo Birwadkar

Batch: T11

Roll no. 14

EXPERIMENT 6

Aim:
To study Agile methodology and test case management using the JIRA tool, and to create a Scrum Board for a Scrum Master using JIRA.

Theory:
JIRA is a software development and project management tool developed by Atlassian. It helps teams plan, track, and manage software projects efficiently. It is widely used by software development teams across the world.

The working concept of JIRA is based on the following key principles:

Issue Tracking:
JIRA primarily functions as an issue tracking system. It allows teams to create, organize, assign, and prioritize work items such as tasks, bugs, and features. All project-related activities are managed in a centralized platform, ensuring better visibility and control.

Agile Methodologies:
JIRA supports Agile frameworks like Scrum and Kanban. It enables teams to manage work in short iterations (sprints), maintain backlogs, and continuously deliver value. Agile focuses on teamwork, flexibility, customer feedback, and incremental delivery.

Workflow Management:
JIRA allows teams to design customized workflows that represent the lifecycle of an issue. Each workflow includes different statuses (such as To Do, In Progress, Done), transitions, and conditions that reflect the team's actual working process.

Customization:
One of the major advantages of JIRA is its high level of customization. Teams can create custom issue types, fields, screens, workflows, and project settings according to their project requirements.

Collaboration and Communication:
JIRA enhances team collaboration by enabling users to comment on issues, tag team members, and attach documents or files. It also integrates with other Atlassian tools like Confluence and Bitbucket, allowing smooth communication and documentation sharing.

Reporting and Analytics:
JIRA provides powerful reporting features to track project progress and team performance. Users can generate dashboards, charts, and reports to analyze sprint progress, workload distribution, and overall project health.

Integration:
JIRA can be integrated with many third-party tools such as development platforms, CI/CD tools, testing tools, and customer support systems. These integrations help automate processes and improve team productivity.

Scalability and Performance:
JIRA is built to support both small teams and large organizations. It efficiently manages a large number of users and issues while maintaining system performance and reliability.

By using JIRA, teams can effectively implement Agile methodology, manage test cases, and create Scrum Boards to organize and monitor project activities in a structured and efficient manner.

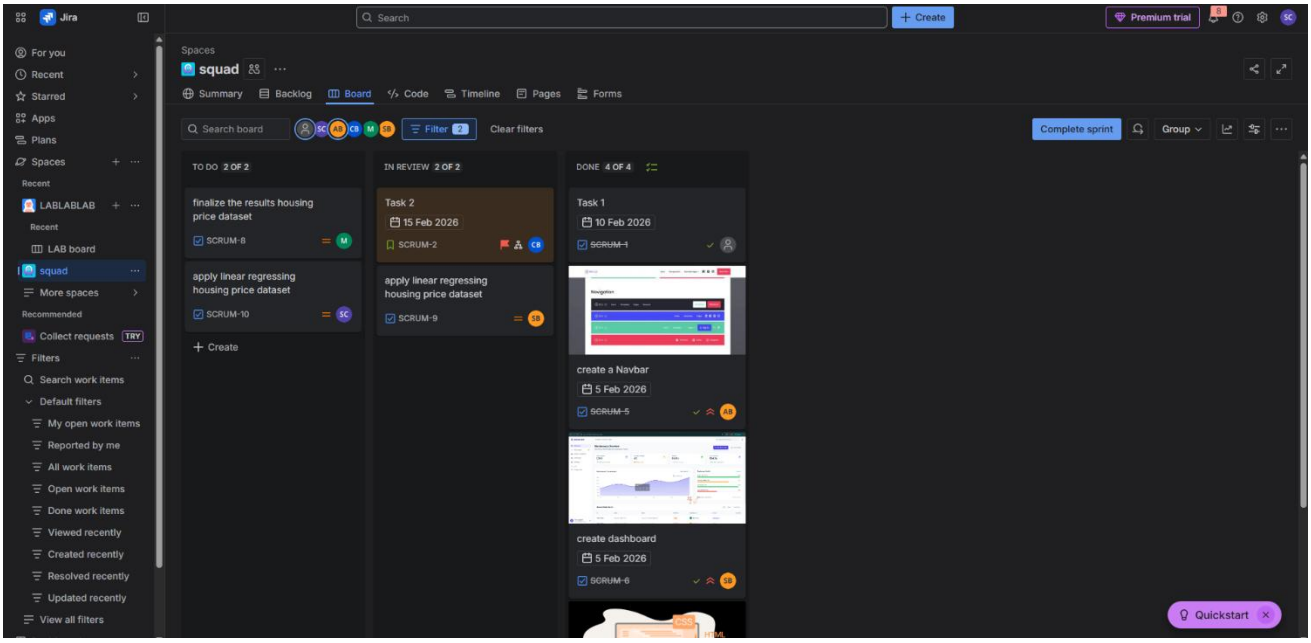
Jira
Search
Create
Premium trial
For you
Recent
Starred
Apps
Plans
Spaces
Recent
LABLABLAB
Recent
LAB board
squad
More spaces
Recommended
Collect requests
TRY
Filters
Search work items
Default filters
My open work items
Reported by me
All work items
Open work items
Done work items
Viewed recently
Created recently
Resolved recently
Updated recently
View all filters
Spaces
squad
Summary
Backlog
Board
Code
Timeline
Pages
Forms
Search board
Filter 2
Clear filters
Complete sprint
Group
TO DO 2 OF 2
finalize the results housing price dataset
SCRUM-8
apply linear regressing housing price dataset
SCRUM-10
Create
IN REVIEW 2 OF 2
Task 2
15 Feb 2026
SCRUM-2
apply linear regressing housing price dataset
SCRUM-9
DONE 4 OF 4
Task 1
10 Feb 2026
SCRUM-1
create a Navbar
5 Feb 2026
SCRUM-5
create dashboard
5 Feb 2026
SCRUM-6
Quickstart

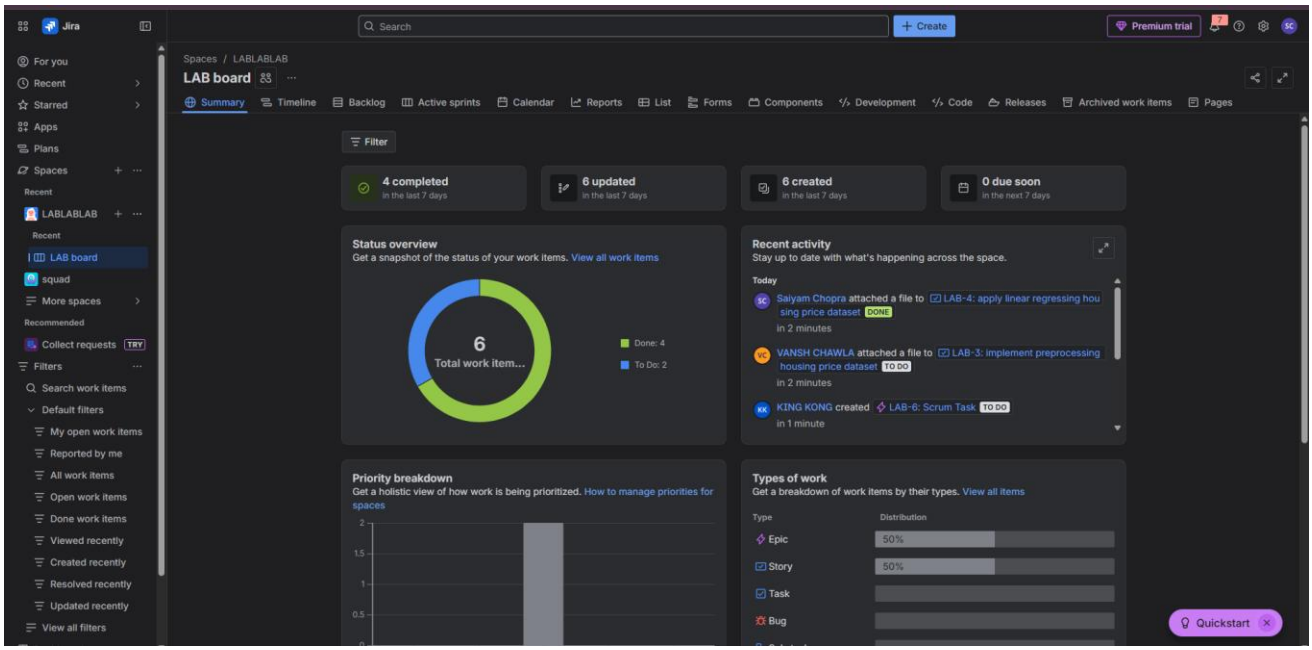
Jira
Search
Create
Premium trial
For you
Recent
Starred
Apps
Plans
Spaces
Recent
LABLABLAB
Recent
LAB board
squad
More spaces
Recommended
Collect requests
TRY
Filters
Search work items
Default filters
My open work items
Reported by me
All work items
Open work items
Done work items
Viewed recently
Created recently
Resolved recently
Updated recently
View all filters
Spaces / LABLABLAB
LAB board
Summary
Timeline
Backlog
Active sprints
Calendar
Reports
List
Forms
Components
Development
Code
Releases
Archived work items
Pages
Filter
4 completed
in the last 7 days
6 updated
in the last 7 days
6 created
in the last 7 days
0 due soon
in the next 7 days
Status overview
Get a snapshot of the status of your work items. View all work items
6
Total work item...
Done: 4
To Do: 2
Recent activity
Stay up to date with what's happening across the space.
Today
Saiyam Chopra attached a file to LAB-4: apply linear regressing housing price dataset DONE
in 2 minutes
VANSH CHAWLA attached a file to LAB-3: implement preprocessing housing price dataset TO DO
in 2 minutes
KING KONG created LAB-6: Scrum Task TO DO
in 1 minute
Priority breakdown
Get a holistic view of how work is being prioritized. How to manage priorities for spaces
Types of work
Get a breakdown of work items by their types. View all items
Type
Distribution
Epic
50%
Story
50%
Task
Bug
Quickstart

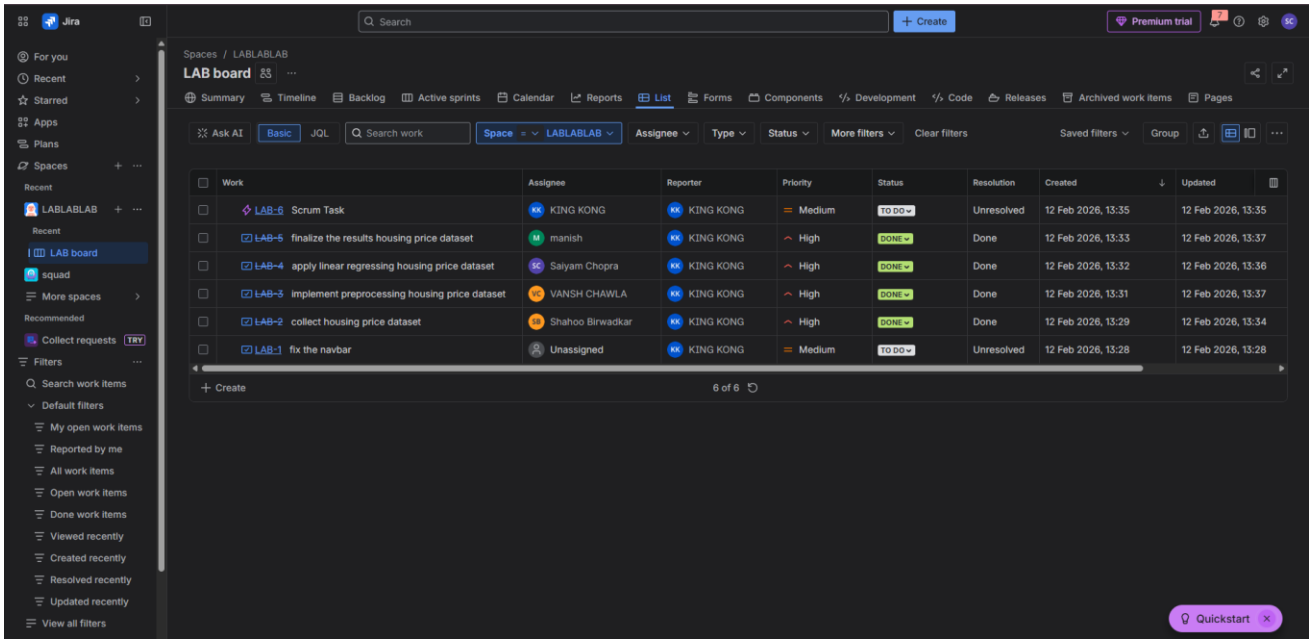
Jira
Search
Create
Premium trial
For you
Recent
Starred
Apps
Plans
Spaces
Recent
LABLABLAB
Recent
LAB board
squad
More spaces
Recommended
Collect requests TRY
Filters
Search work items
Default filters
My open work items
Reported by me
All work items
Open work items
Done work items
Viewed recently
Created recently
Resolved recently
Updated recently
View all filters
Spaces / LABLABLAB
LAB board
Summary Timeline Backlog Active sprints Calendar Reports List Forms Components Development Code Releases Archived work items Pages
Ask AI Basic JQL Search work Space = LABLABLAB Assignee Type Status More filters Clear filters Saved filters Group
Work Assignee Reporter Priority Status Resolution Created Updated
LAB-6 Scrum Task KING KONG KING KONG Medium TO DO Unresolved 12 Feb 2026, 13:35 12 Feb 2026, 13:35
LAB-5 finalize the results housing price dataset manish KING KONG High DONE Done 12 Feb 2026, 13:33 12 Feb 2026, 13:37
LAB-4 apply linear regressing housing price dataset Saiyam Chopra KING KONG High DONE Done 12 Feb 2026, 13:32 12 Feb 2026, 13:36
LAB-3 implement preprocessing housing price dataset VANSH CHAWLA KING KONG High DONE Done 12 Feb 2026, 13:31 12 Feb 2026, 13:37
LAB-2 collect housing price dataset Shahoo Birwadkar KING KONG High DONE Done 12 Feb 2026, 13:29 12 Feb 2026, 13:34
LAB-1 fix the navbar Unassigned KING KONG Medium TO DO Unresolved 12 Feb 2026, 13:28 12 Feb 2026, 13:28
Create
6 of 6
Quickstart

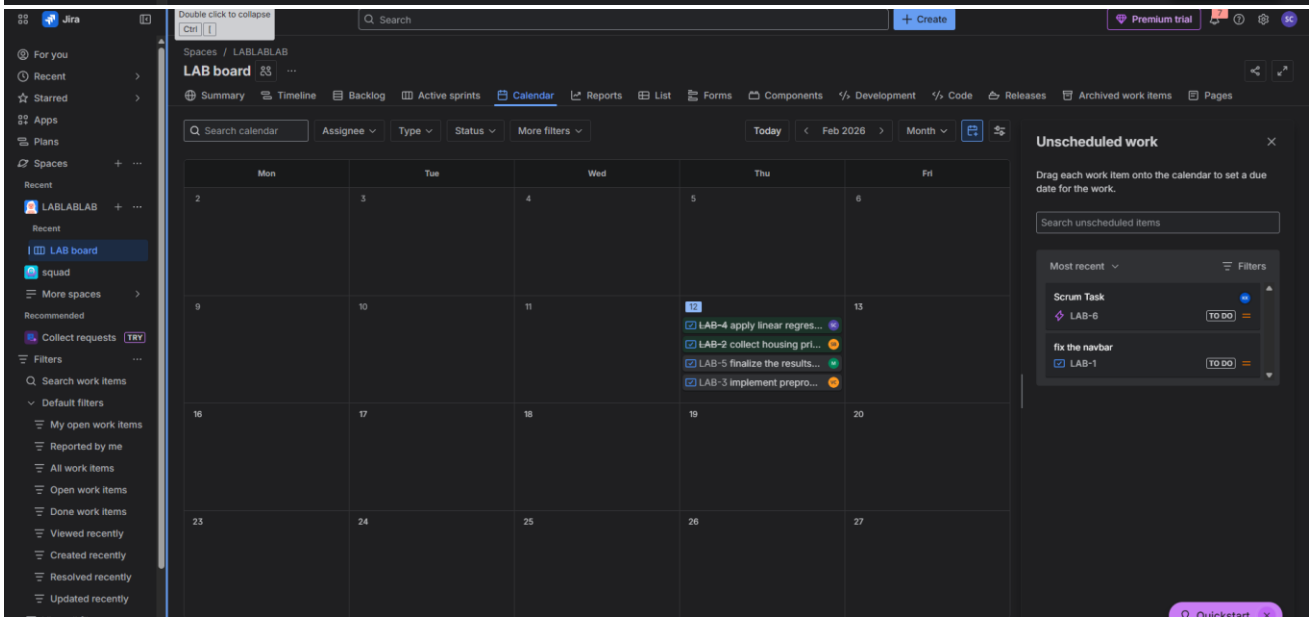
Jira
Double click to collapse
Ctrl [
Search
Create
Premium trial
Spaces / LABLABLAB
LAB board
Summary Timeline Backlog Active sprints Calendar Reports List Forms Components Development Code Releases Archived work items Pages
Search calendar Assignee Type Status More filters Today Feb 2026 Month
Mon Tue Wed Thu Fri
LAB-4 apply linear regres...
LAB-2 collect housing pri...
LAB-5 finalize the results...
LAB-3 implement prepro...
Unscheduled work
Drag each work item onto the calendar to set a due date for the work.
Search unscheduled items
Most recent
Filters
Scrum Task
LAB-6 TO DO
fix the navbar
LAB-1 TO DO

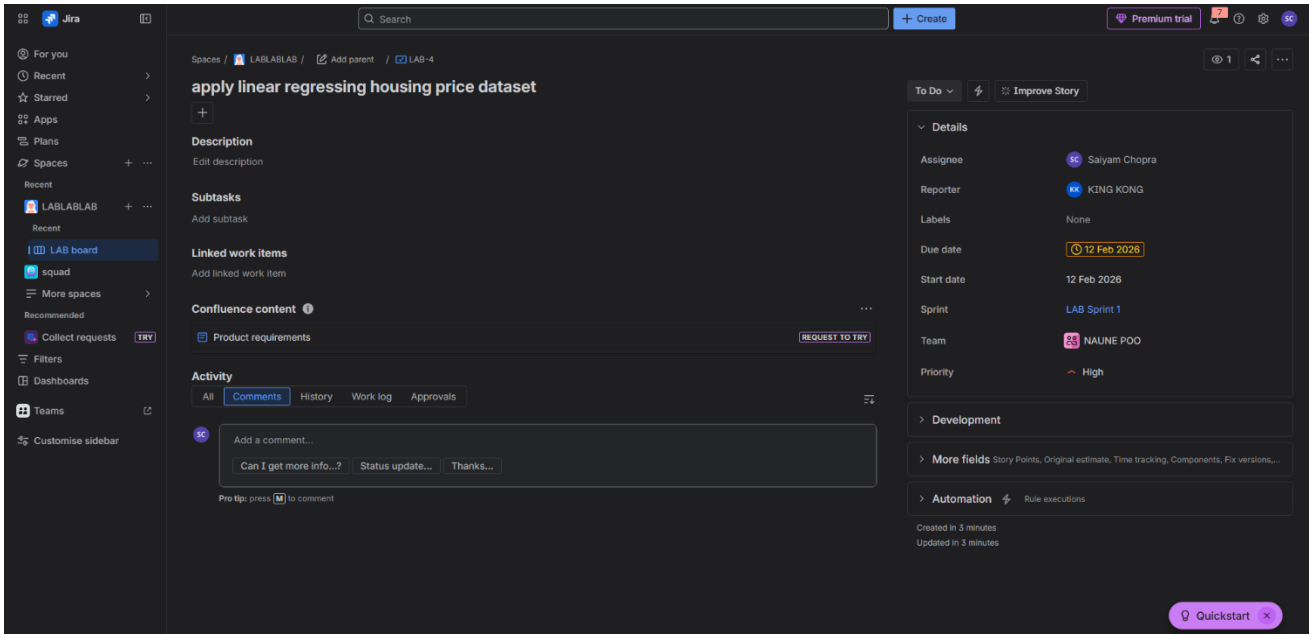

Conclusion: Thus, we have successfully studied agile methodology and test case management using JIRA tool and create scrum board for scrum master using JIRA tool.