Name: Shahoo Birwadkar
Batch: T11
Roll No: 14

Experiment No-7

Aim:
To create a Scrum Board for a Scrum Master using the JIRA tool.

Theory:
To set up a Scrum Board in JIRA as a Scrum Master, follow the steps below:

1. Create a Scrum Project in JIRA:
Log in to your JIRA account and select a project template from the template library. Choose the Scrum template to proceed. After the project is created, you will be directed to the backlog (also called the product backlog), which contains a list of all potential work items for the project.

2. Add User Stories or Tasks to the Backlog:
In JIRA, work items such as user stories, tasks, and bugs are called "issues." Use the quick create option in the backlog to add user stories. A user story explains a requirement from the end user's perspective in simple language and usually follows this format:
"As a {type of user}, I want {goal} so that I {benefit}."

3. Prioritize the User Stories:
Once the user stories are added, arrange them in order of priority by ranking or dragging and dropping them within the backlog. Typically, the Product Owner is responsible for prioritizing the stories, while the development team estimates the effort needed to complete each one.

4. Create a Scrum Board in JIRA:
Go to Search > View all boards, then click on Create board. Choose Scrum as the board type. You can either create a board from a new project template or link it to an existing project. Customize the board by configuring columns and setting up quick filters to match your team's workflow and to easily track specific issues.

5. Switch Between Boards:
To move between different boards, use the board switcher available in the left-hand panel under the project name.

By completing these steps, a Scrum Master can successfully set up and manage a Scrum Board in JIRA, ensuring smooth handling of user stories, tasks, and sprints within an Agile framework.

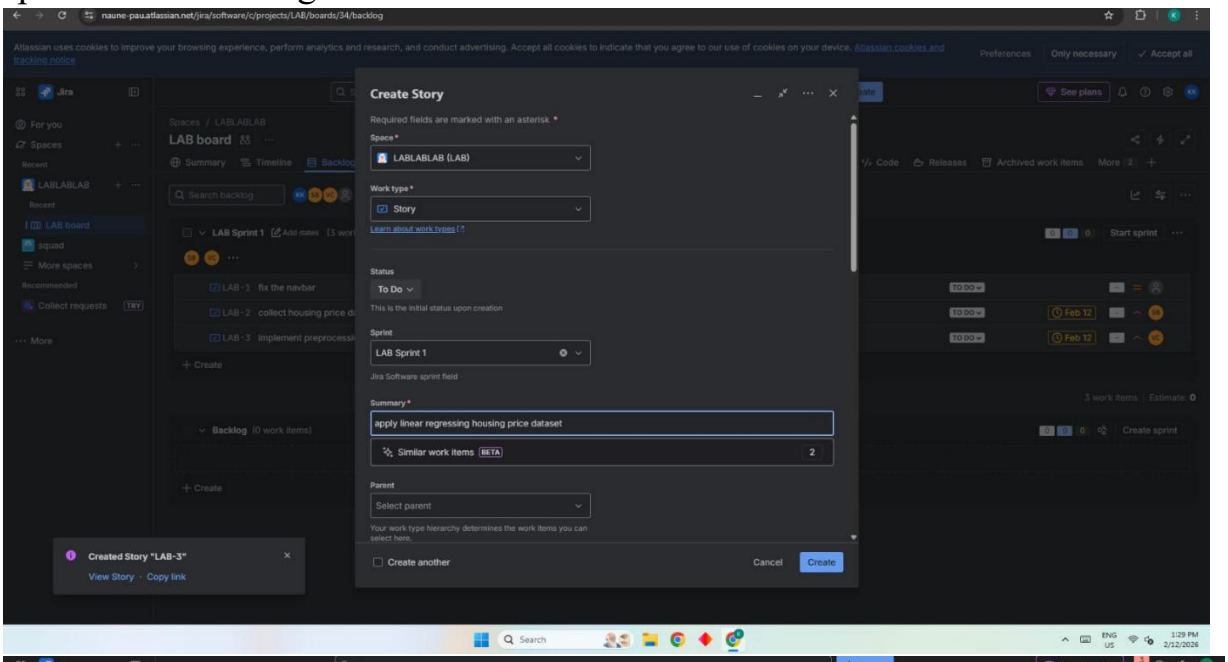

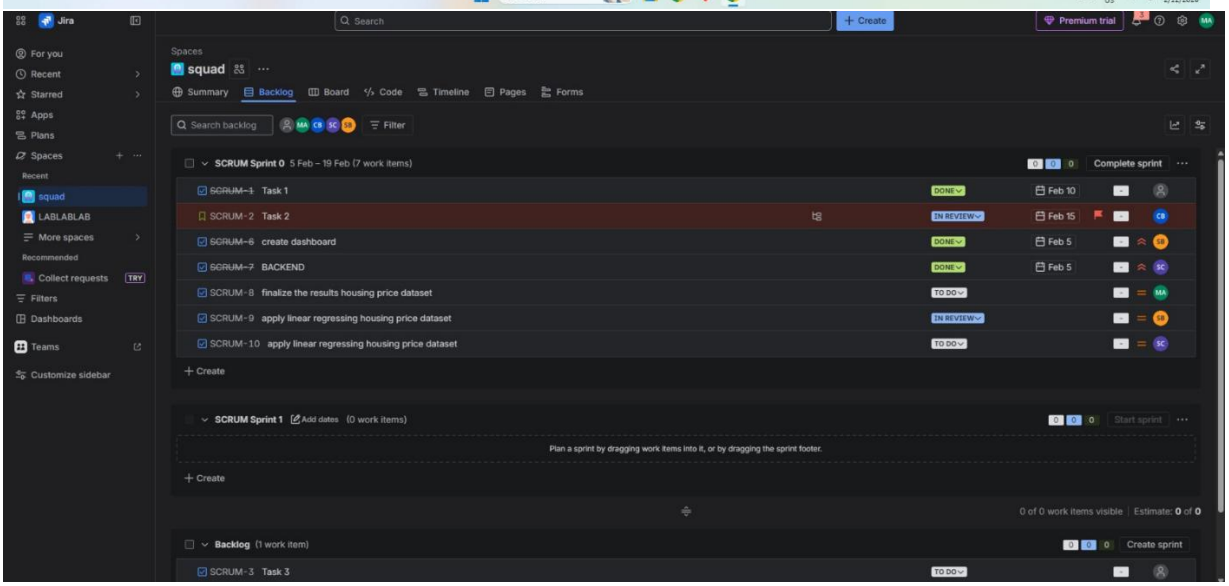

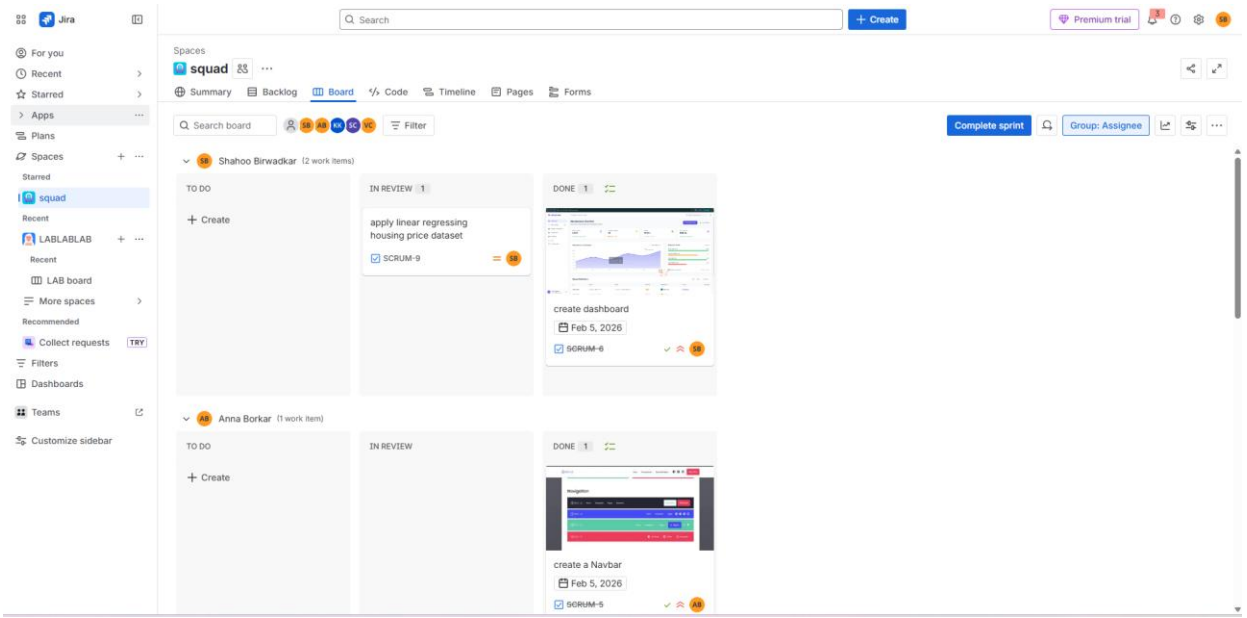
Jira
Search
Create
Premium trial
For you
Recent
Starred
Apps
Plans
Spaces
Starred
squad
Recent
LABLABLAB
Recent
LAB board
More spaces
Recommended
Collect requests
TRY
Filters
Dashboards
Teams
Customize sidebar
Spaces
squad
Summary
Backlog
Board
Code
Timeline
Pages
Forms
Search board
Filter
Complete sprint
Group: Assignee
Shahoo Birwadkar (2 work items)
TO DO
Create
IN REVIEW 1
apply linear regressing housing price dataset
SCRUM-9
DONE 1
create dashboard
Feb 5, 2026
SCRUM-6
Anna Borkar (1 work item)
TO DO
Create
IN REVIEW
DONE 1
create a Navbar
Feb 5, 2026
SCRUM-5

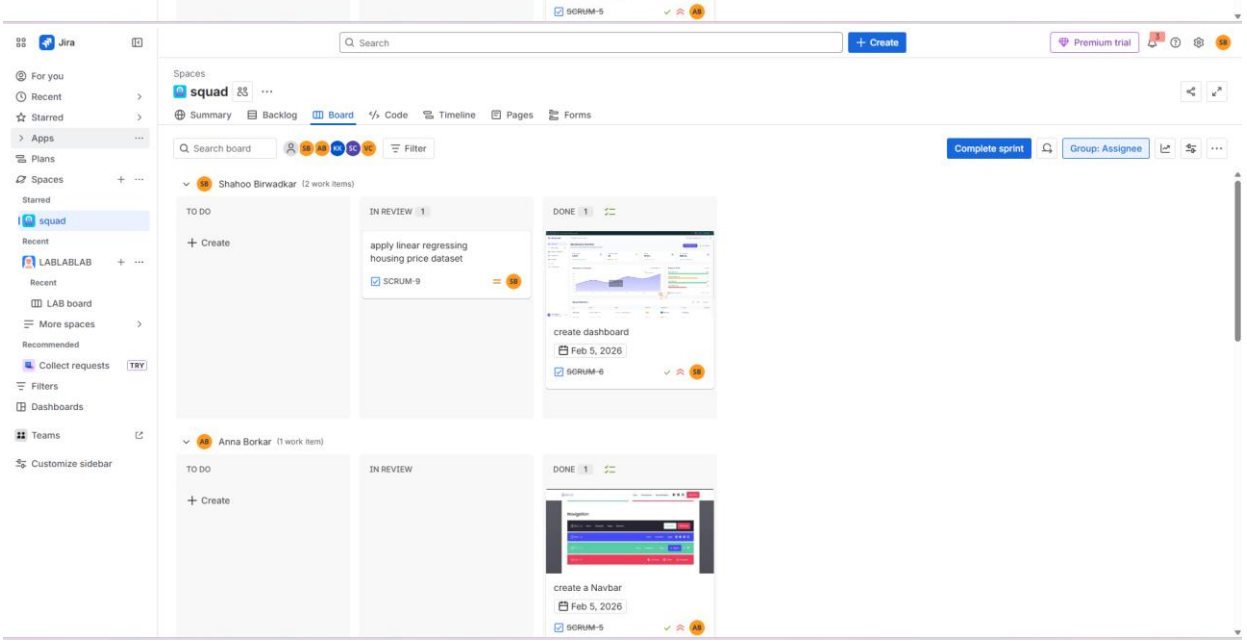
Jira
Search
Create
Premium trial
For you
Recent
Starred
Apps
Plans
Spaces
Starred
squad
Recent
LABLABLAB
Recent
LAB board
More spaces
Recommended
Collect requests
TRY
Filters
Dashboards
Teams
Customize sidebar
Spaces
squad
Summary
Backlog
Board
Code
Timeline
Pages
Forms
Search board
Filter
Complete sprint
Group: Assignee
Shahoo Birwadkar (2 work items)
TO DO
Create
IN REVIEW 1
apply linear regressing housing price dataset
SCRUM-9
DONE 1
create dashboard
Feb 5, 2026
SCRUM-6
Anna Borkar (1 work item)
TO DO
Create
IN REVIEW
DONE 1
create a Navbar
Feb 5, 2026
SCRUM-5

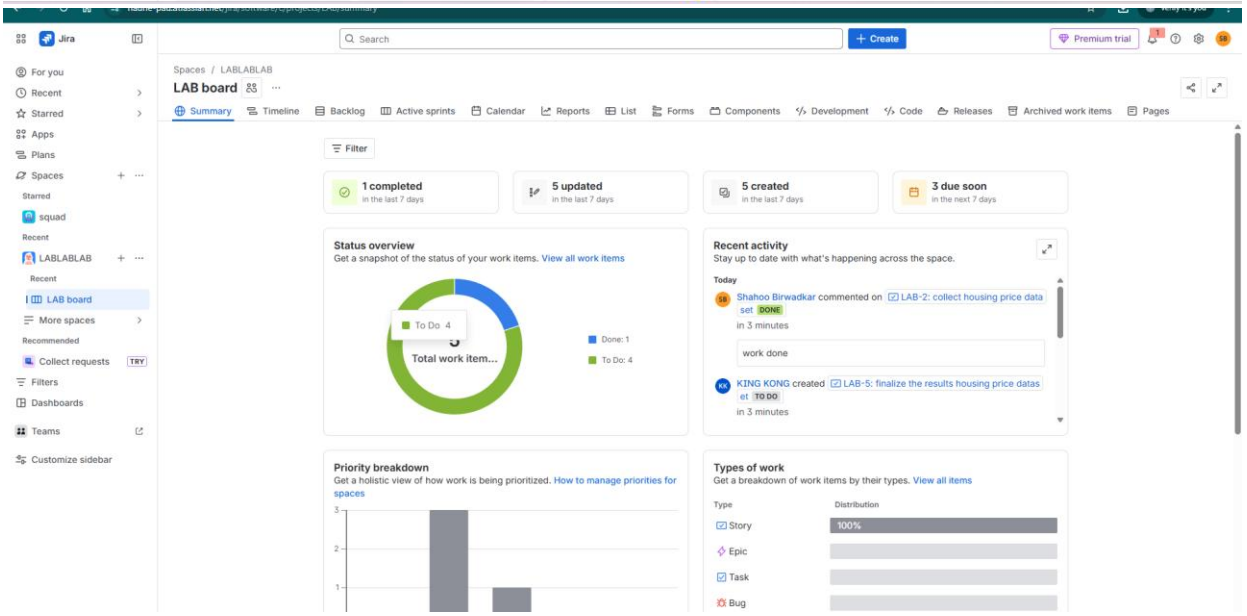
Jira
Search
Create
Premium trial
For you
Recent
Starred
Apps
Plans
Spaces
Starred
squad
Recent
LABLABLAB
Recent
LAB board
More spaces
Recommended
Collect requests
TRY
Filters
Dashboards
Teams
Customize sidebar
Spaces / LABLABLAB
LAB board
Summary
Timeline
Backlog
Active sprints
Calendar
Reports
List
Forms
Components
Development
Code
Releases
Archived work items
Pages
Filter
1 completed
in the last 7 days
5 updated
in the last 7 days
5 created
in the last 7 days
3 due soon
in the next 7 days
Status overview
Get a snapshot of the status of your work items. View all work items
To Do 4
Total work item...
Done: 1
To Do: 4
Recent activity
Stay up to date with what's happening across the space.
Today
Shahoo Birwadkar commented on LAB-2: collect housing price data set DONE
in 3 minutes
work done
KING KONG created LAB-5: finalize the results housing price datas et TO DO
in 3 minutes
Priority breakdown
Get a holistic view of how work is being prioritized. How to manage priorities for spaces
Types of work
Get a breakdown of work items by their types. View all items
Type
Distribution
Story
100%
Epic
Task
Bug

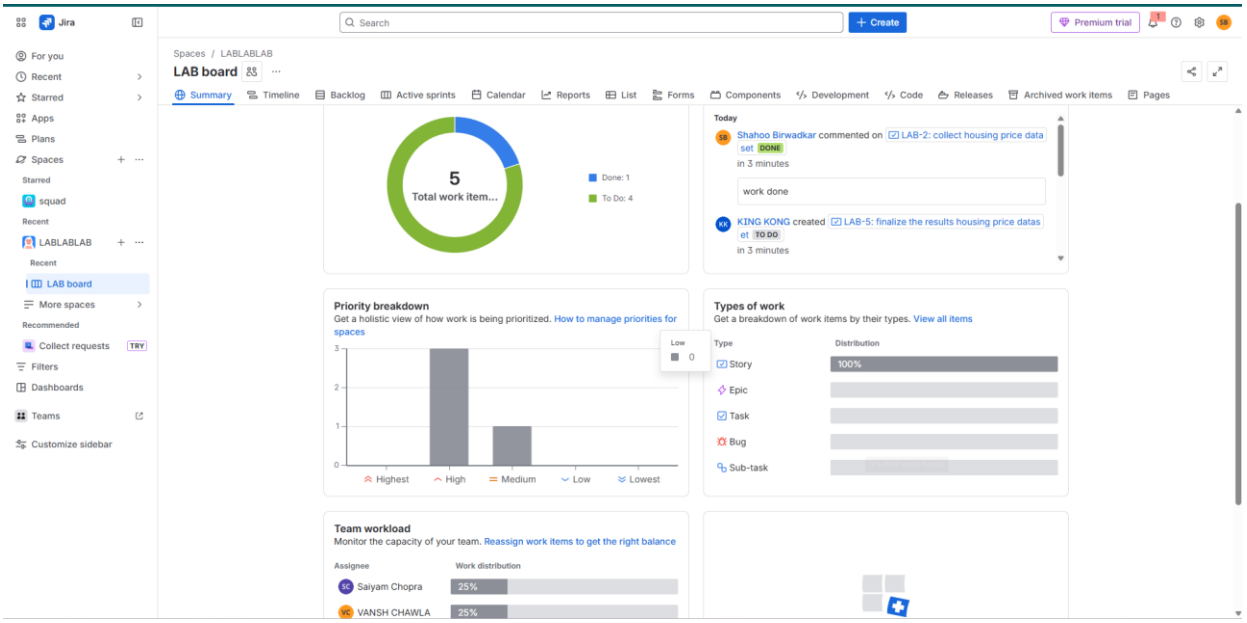
Jira
Search
Create
Premium trial
For you
Recent
Starred
Apps
Plans
Spaces
Starred
squad
Recent
LABLABLAB
Recent
LAB board
More spaces
Recommended
Collect requests
TRY
Filters
Dashboards
Teams
Customize sidebar
Spaces / LABLABLAB
LAB board
Summary
Timeline
Backlog
Active sprints
Calendar
Reports
List
Forms
Components
Development
Code
Releases
Archived work items
Pages
5
Total work item...
Done: 1
To Do: 4
Today
Shahoo Birwadkar commented on LAB-2: collect housing price data
set DONE
in 3 minutes
work done
KING KONG created LAB-5: finalize the results housing price datas
et TO DO
in 3 minutes
Priority breakdown
Get a holistic view of how work is being prioritized. How to manage priorities for spaces
Low
0
Highest
High
Medium
Low
Lowest
Types of work
Get a breakdown of work items by their types. View all items
Type
Distribution
Story
100%
Epic
Task
Bug
Sub-task
Team workload
Monitor the capacity of your team. Reassign work items to get the right balance
Assignee
Work distribution
Saiyam Chopra
25%
VANSH CHAWLA
25%

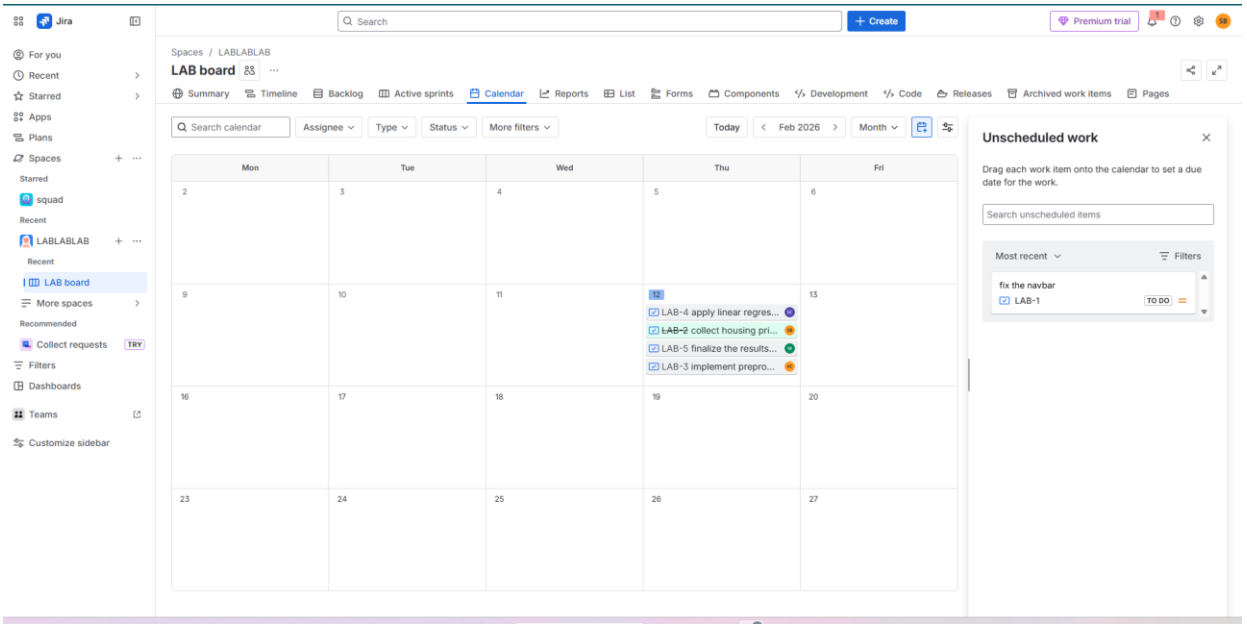
Jira
Search
Create
Premium trial
For you
Recent
Starred
Apps
Plans
Spaces
Starred
squad
Recent
LABLABLAB
Recent
LAB board
More spaces
Recommended
Collect requests
TRY
Filters
Dashboards
Teams
Customize sidebar
Spaces / LABLABLAB
LAB board
Summary
Timeline
Backlog
Active sprints
Calendar
Reports
List
Forms
Components
Development
Code
Releases
Archived work items
Pages
Search calendar
Assignee
Type
Status
More filters
Today
Feb 2026
Month
Mon
Tue
Wed
Thu
Fri
2
3
4
5
6
9
10
11
12
13
LAB-4 apply linear regres...
LAB-2 collect housing pri...
LAB-5 finalize the results...
LAB-3 implement prepro...
16
17
18
19
20
23
24
25
26
27
Unscheduled work
Drag each work item onto the calendar to set a due date for the work.
Search unscheduled items
Most recent
Filters
fix the navbar
LAB-1
TO DO

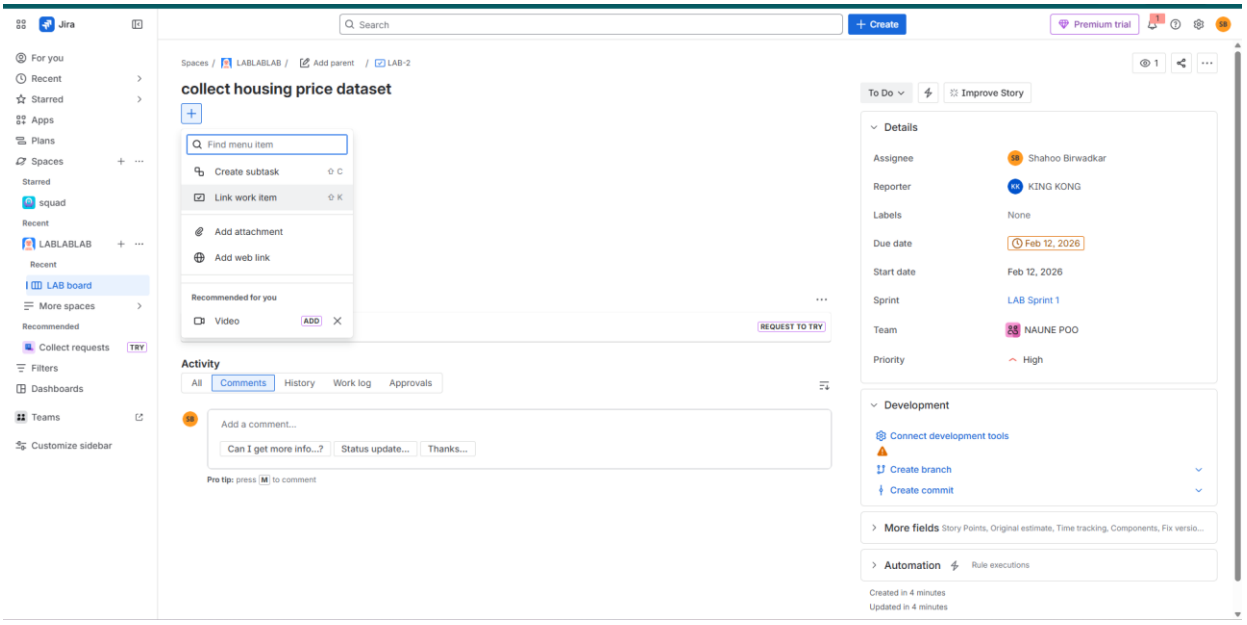
Jira
Search
Create
Premium trial
For you
Recent
Starred
Apps
Plans
Spaces
Starred
squad
Recent
LABLABLAB
Recent
LAB board
More spaces
Recommended
Collect requests
TRY
Filters
Dashboards
Teams
Customize sidebar
Spaces / LABLABLAB / Add parent / LAB-2
collect housing price dataset
Find menu item
Create subtask
Link work item
Add attachment
Add web link
Recommended for you
Video
ADD
REQUEST TO TRY
Activity
All
Comments
History
Work log
Approvals
Add a comment...
Can I get more info...?
Status update...
Thanks...
Pro tip: press M to comment
To Do
Improve Story
Details
Assignee
Shahoo Birwadkar
Reporter
KING KONG
Labels
None
Due date
Feb 12, 2026
Start date
Feb 12, 2026
Sprint
LAB Sprint 1
Team
NAUNE POO
Priority
High
Development
Connect development tools
Create branch
Create commit
More fields
Story Points, Original estimate, Time tracking, Components, Fix versio...
Automation
Rule executions
Created in 4 minutes
Updated in 4 minutes

Conclusion:

Scrum project was implemented using JIRA.