A Mini-Project Report on

HEALTHEEZE – COMPREHENSIVE HEALTH COMPANION.

By

Gumudavelli Sri Vyshnavi (22251A6612)

Polagani Akshitha (22251A6625)

Shaik Firdose (22251A6660)

T. Naga Srija (22251A6662)

Under the Guidance of

Mrs. T. Neha
Asst. Professor, CSE (AI & ML) dept

Department of Computer Science & Engineering (AI & ML)

G. Narayanamma Institute of Technology & Science

(Autonomous) (For Women)

Shaikpet, Hyderabad – 500104.

Affiliated to

Jawaharlal Nehru Technological University Hyderabad

Hyderabad - 500085

July, 2024

A Mini-Project Report on

HEALTHEEZE – COMPREHENSIVE HEALTH COMPANION

Submitted to the Department of Computer Science & Engineering (AI & ML), GNITS in the partial fulfillment of the academic requirement for the award of B.Tech CSE(AI & ML) under JNTUH.

By

Gumudavelli Sri Vyshnavi (22251A6612)

Polagani Akshitha (22251A6625)

Shaik Firdose (22251A6660)

T. Naga Srija (22251A6662)

Under the Guidance of

Mrs. T. Neha

Assistant Professor

Department of Computer Science & Engineering (Data Science)

G. Narayanamma Institute of Technology & Science

(Autonomous) (For Women)

Shaikpet, Hyderabad - 500104.

Affiliated to Jawaharlal Nehru Technological University Hyderabad

Hyderabad - 500085

July, 2024

G. Narayanamma Institute of Technology & Science

(Autonomous) **(For Women)**

Shaikpet, Hyderabad - 500104.

Department of Computer Science & Engineering (AI ML & DS)

Certificate

This is to certify that the Mini-Project report on "**HEATLHEEZE – Comprehensive Health Companion**" is a Bonafide work carried out by **G. Sri Vyshnavi (22251A6612), P. Akshitha (22251A6625), Shaik Firdose (22251A6660), T. Naga Srija (22251A6662)** in the partial fulfillment for the award of B.Tech degree in Computer Science & Engineering (Data Science), G. Narayanamma Institute of Technology & Science (Autonomous), Shaikpet, Hyderabad, affiliated to Jawaharlal Nehru Technological University, Hyderabad under our guidance and supervision. The results embodied in the project work have not been submitted to any other University or Institute for the award of any degree or diploma.

Internal Guide
Mrs. T. Neha
Assistant Professor
Department of CSE(AI&ML)

Head of the Department
Dr. O. Obulesu
CSE(AI & ML) , CSE(DS)

Acknowledgements

We would like to express our sincere thanks to **Dr. K. Ramesh Reddy**, Principal, GNITS, for providing the working facilities in the college.

Our sincere thanks and gratitude to **Dr. K. Rama Linga Reddy**, Professor in ETE & Dean Academics, **Dr. M. Seetha**, Professor in CSE & Dean R&D, **Dr. N. Kalyani**, Professor in CSE & Dean of Innovation and Incubation, GNITS for all the timely support and valuable suggestions during the period of our project.

We extend our heartfelt gratitude to **Dr. O. Obulesu**, Associate Professor & Head, Department of CSE(A&ML) & CSE(Data Science), GNITS for their constant support and encouragement have motivated us to overcome challenges during the period of our Project.

We are extremely thankful to **Dr. B. Sasidhar**, Assistant Professor overall coordinator of Project, Department of CSE(AI&ML), GNITS for encouragement and support throughout the project.

We are extremely thankful to our Mini-Project Coordinators **Mrs. A. Deepthi** , Assistant Professor, Department of CSE(AI&ML), **Mr. Mahendra M**, Assistant Professor, Department of CSE(Data Science), GNITS for their encouragement and support throughout the project.

We are extremely thankful and indebted to our internal guide, **Mrs. T. Neha ,** Assistant Professor, Department of CSE(AI&ML), GNITS for her constant guidance, encouragement and moral support throughout the project.

Finally, we are extremely thankful to all the faculty members and staff of CSE (AI&ML) & CSE (Data Science) Department who helped us directly or indirectly, parents and friends for their cooperation in completing the project work.

G. Sri Vyshnavi (22251A6612)
P. Akshitha (22251A6625)
Shaik Firdose (22251A6660)
T. Naga Srija (22251A6662)

ABSTRACT

HealthEeze is a multifaceted health care app designed to streamline and enhance various aspects of medical management and wellness. With an intuitive interface and robust features, HealthEeze empowers users to conveniently order medicines, book appointments with healthcare providers, access emergency contacts, manage medicine timings, and explore a wealth of health articles. Through seamless integration with local pharmacies and healthcare facilities, users can easily order prescription medications and over-the-counter remedies, ensuring timely access to essential treatments. The appointment booking feature enables users to schedule consultations with doctors, specialists, or other healthcare professionals, minimizing wait times and optimizing healthcare delivery. In times of urgency, users can swiftly access emergency contacts, including healthcare providers, family members, and emergency services, ensuring prompt assistance during critical situations. Healtheeze also includes a medication reminder function, allowing users to set personalized schedules for medication intake and receive timely notifications to adhere to prescribed regimens. Furthermore, the app offers a diverse selection of health articles covering topics such as wellness tips, disease management, and preventive healthcare measures, providing users with valuable insights and resources to support their health journey. With a focus on user convenience, accessibility, and information, Healtheeze serves as an indispensable tool for individuals seeking to proactively manage their health and well-being in today's fast-paced world.

Table of Contents

1. Introduction	**1-5**
1.1 About the Project	1
1.2 Importance of Digital Health Solutions	1
1.3 Existing System	1
1.4 Literature Survey	2-3
1.5 Challenges in Existing System	3
1.6 Proposed System	3
1.7 Objectives	4-5
1.8 Methodology	5
1.9 Hardware & Software Requirements	5
2. Proposed System	**6-11**
2.1 System Architecture	6-8
2.2 Use case Diagram	8-9
2.3 Module Design	9-11
3. Implementation and Testing	**12-21**
3.1 Database	12-15
3.2 Description of Technology / Tools used	16-17
3.3 Module Description	18-21
4. Results and Description	**22-27**
4.1 Results of Different Modules	22-25
4.2 Performance	26
5. Conclusion and Future Scope	**28-29**
5.1 Conclusion	28
5.2 Future Scope	28-29
6. References	**30-31**

1. Introduction

1.1 About the Project

In recent years, the integration of technology in healthcare has significantly improved patient care and accessibility. With the increasing prevalence of chronic diseases and the rising demand for healthcare services, efficient management of health appointments and timely medical alerts have become crucial. The "Health Ease" project aims to address these challenges by developing a comprehensive system that facilitates health appointments and provides alarm alerts for medication, appointments, and other health-related activities.

1.2 Importance of Digital Health Solutions

Effective health management is essential for improving patient outcomes and ensuring efficient use of healthcare resources. Traditional methods of managing health appointments often involve manual scheduling, which can lead to errors, missed appointments, and inefficient use of healthcare providers' time. Similarly, patients may forget to take their medications or attend their appointments, leading to adverse health outcomes. Health management systems that automate these processes can significantly enhance patient compliance, reduce healthcare costs, and improve overall health outcomes.

1.3 Existing System

Practo is a comprehensive health-tech platform designed to streamline healthcare access and management for users. It offers a variety of services, including the ability to search for doctors by specialty, location, and availability, and book appointments directly through the app. The app features a medicine delivery service, enabling users to order medications online and have them delivered to their doorstep. Practo also helps users manage their health records digitally, making it easy to access and share these records with healthcare providers. Furthermore, the platform offers a wealth of health articles and blogs written by healthcare professionals, providing users with valuable information on a range of health topics.

1.4 Literature Survey

Appointment Scheduling: Research by Boudreaux et al. (2018) emphasizes the importance of efficient appointment scheduling systems in improving patient satisfaction and reducing wait times in healthcare settings.

A study by Turner et al. (2019) explores the impact of digital appointment scheduling platforms on patient access to care and healthcare provider workflows.

Electronic Health Records (EHR):The benefits of EHR systems in enhancing patient care and clinical efficiency are well-documented in literature (Adler-Milstein et al., 2017).

Studies have highlighted challenges such as interoperability issues and data security concerns associated with EHR implementation (Blumenthal & Tavenner, 2010; Adler & Jha, 2017).

Medication Reminders: Research by Cutrona et al. (2017) discusses the effectiveness of medication reminder apps in improving medication adherence among patients.

A systematic review by Santo et al. (2016) evaluates various strategies, including mobile apps, for enhancing medication adherence and identifies key factors influencing their effectiveness.

Health Tips and Education: The importance of health education in promoting preventive care and self-management is highlighted in studies by Lustria et al. (2013) and Sharma (2020).

Research also suggests that personalized health tips and educational content delivered through digital platforms can effectively engage users and facilitate behaviour change (Kreuter et al., 2000; Lustria et al., 2013).

Insurance Integration: While limited research specifically addresses insurance integration in health management platforms, studies on health insurance literacy and access to insurance information underscore its importance in promoting healthcare affordability and access (Berkman et al., 2011; Long & Gruber, 2020).

Emergency Contacts and Assistance: Research by Chan et al. (2018) examines the role of mobile apps in facilitating timely access to emergency assistance and enhancing emergency response outcomes. Studies also highlight the potential of location-based services and real-time communication features in improving emergency response times (Ye et al., 2019).

Prescription Management: The challenges associated with medication management and prescription errors are well-documented in literature (Kaufman et al., 2017; Cornish et al., 2005).

By synthesizing findings from these studies, HealthEeze aims to address the multifaceted challenges individuals face in managing their health and provide a comprehensive solution that enhances accessibility, convenience, and effectiveness in healthcare management.

1.5 Challenges in the Existing System

While Practo offers a wide range of healthcare services, there are some limitations and challenges associated with the app. Another limitation is regional coverage. Practo's services, such as diagnostic tests and medicine delivery, may not be accessible in all regions, particularly in rural or remote areas. The app's heavy reliance on internet connectivity is also a drawback. Users with poor or unstable internet connections may experience difficulties using the app, affecting their ability to access healthcare services efficiently. While online consultations provide convenience, they may not always match the effectiveness of in-person visits. Conditions requiring physical examination or diagnostic tests may not be adequately addressed through virtual consultations. Some users may find the app's interface complex or difficult to navigate. This can hinder their ability to utilize all the features effectively, limiting the overall user experience.

1.6 Proposed System

HealthEeze is a health care app designed to streamline and enhance various aspects of medical management and wellness. With an intuitive interface and robust features, it empowers users to conveniently order medicines, book appointments with healthcare providers, access emergency contacts, manage medicine timings, and explore a wealth of health articles. Through seamless integration with local pharmacies and healthcare facilities, users can easily order prescription medications and over-the-counter remedies, ensuring timely access to essential treatments. The appointment booking feature enables users to schedule consultations with doctors, specialists, or other healthcare professionals, minimizing wait times and optimizing healthcare delivery. In times of urgency, users can swiftly access emergency contacts, including healthcare providers, family members, and emergency services, ensuring prompt assistance during critical situations.

1.7 Objectives

The primary objective of this app is to enhance the overall well-being and convenience of users by leveraging technology to streamline various health-related activities. The app aims to provide a comprehensive platform that addresses multiple aspects of healthcare, ensuring users have easy access to necessary services and information right at their fingertips.

Appointment Booking: One of the key objectives is to simplify the process of booking medical appointments. By offering a seamless appointment booking feature, the app aims to eliminate the hassles associated with traditional methods, such as long waiting times and complicated scheduling processes. This feature ensures that users can book, reschedule, or cancel appointments with their preferred healthcare providers efficiently, enhancing their overall experience and satisfaction.

Medication Reminders: The medication reminder feature is designed to improve adherence to prescribed treatments. The app sends timely notifications to users, reminding them to take their medications as prescribed by their healthcare professionals. This objective is crucial in ensuring that users do not miss doses, which can significantly impact their health outcomes. By supporting medication adherence, the app contributes to better disease management and overall health improvement.

Ordering Medicines: Another objective is to facilitate the convenient ordering of medicines. The app allows users to order their prescribed medications and other health-related products directly from their mobile devices. This feature aims to save users time and effort by eliminating the need to visit physical pharmacies, especially beneficial for those with mobility issues or busy schedules. Additionally, it ensures that users can access their medications promptly, reducing the risk of interruptions in their treatment plans.

Health Tips and Articles: Providing valuable health tips and articles is an essential objective of the app. This feature aims to educate and empower users with reliable and up-to-date information on various health topics. By offering expert advice, wellness tips, and the latest research findings, the app helps users make informed decisions about their health

and lifestyle. This objective promotes preventive care and encourages users to adopt healthier habits, contributing to overall well-being.

Conclusion: The healthcare app strives to be a comprehensive and user-friendly platform that addresses various health needs. By focusing on features like appointment booking, medication reminders, medicine ordering, and health education, the app aims to improve access to healthcare services, enhance treatment adherence, and promote better health outcomes for its users.

1.8 Methodology

1. Project Planning- Define objectives, identify stakeholders, and requirements gathering (document functional and non-functional requirements), create a project development timeline.

2. System Design- Define the overall architectural design, including the frontend, backend, and third-party services, database design, UI/UX design.

3. Development- Frontend Development: Login and registration, implement user authentication, UI of app. Backend Development: Developing all features, database management.

4. Testing-Testing all the features of the application.

5. Documentation- Proper documentation and framing of project

1.9 Hardware and Software Requirements

Software Requirements: Android Studio, Kotlin, Firebase, Android Version 12 and above

Hardware Requirements: Android mobile with internet access, Intel i5/i7, RAM(8GB), Snapdragon Processor

2. Proposed System

Our proposed HealthEeze app is designed to be a comprehensive digital platform that supports various aspects of personal health management. It aims to provide users with a user-friendly interface to manage appointments, adhere to medication schedules, order medicines, and access valuable health information. The app is built to cater to a broad audience, including patients, caregivers, and healthcare professionals, with features that promote convenience, adherence to treatment plans, and informed decision-making.

2.1 System Architecture

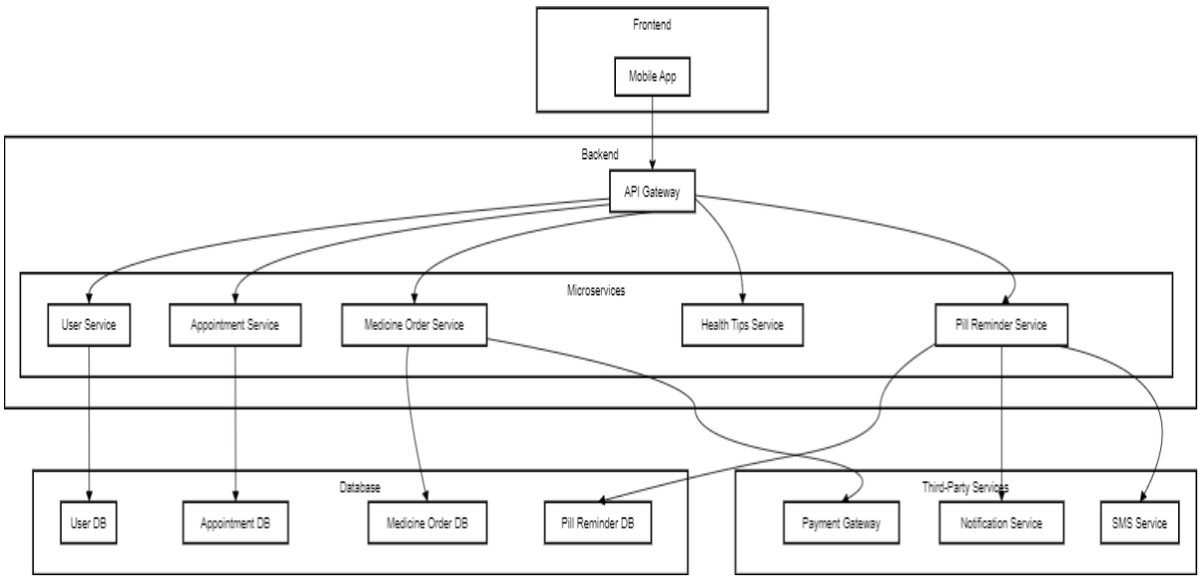

Figure 2.1: System Architecture of HealthEeze

The system architecture for the proposed app outlines the framework for how various components of the app interact with each other to deliver its functionalities. A well-designed system architecture ensures that the app is scalable, reliable, and secure. Here's a detailed explanation of the system architecture for the healthcare app, divided into different layers and components:

1. Client-Side (Front-End)

Objective: Provide the user interface and experience for interacting with the app.

- **Components:**
  - **Mobile Application:** The app installed on users' smartphones or tablets, developed for iOS and Android platforms.

- **User Interface (UI):** The visual elements of the app, including screens for booking appointments, setting medication reminders, ordering medicines, and reading health articles.
- **User Experience (UX):** The design principles and features that ensure ease of use, such as intuitive navigation, responsive design, and accessible layouts.

- **Technologies:**
  - **Mobile Development:** Kotlin or Java (for Android), Android Studio

2. Application Server (Back-End)

Objective: Handle business logic, process requests from the client side, and manage data interactions.

- **Components:**
  - **Business Logic Layer:** Manages application rules and processes, such as scheduling appointments, sending reminders, and processing orders.
  - **API Gateway:** Handles requests from the client side and routes them to the appropriate back-end services. It also manages authentication, authorization, and API rate limiting.
  - **Authentication Service:** Manages user sign-in, sign-up, and session management, ensuring secure access to the app's features.
  - **Application Logic:** Implements the core functionalities of the app, including appointment scheduling, reminder notifications, and content management.
- **Technologies:**
  - **Server Languages:** Kotlin

3. Database Layer

Objective: Store and manage data used by the app.

- **Components:**
- **Relational Database:** Stores structured data such as user profiles, appointment schedules, medication information, and order details.
- **Technologies:**
  - **Relational Database:** Firebase

4. Integration Layer

Objective: Facilitate communication between the app and external services.

- **Components:**
  - **SMS/Email Service:** Manages communication for appointment reminders, medication alerts, and notifications.
  - **Third-Party APIs:** Integrates with external services such as pharmacies for medicine orders, health information sources, or telemedicine platforms.

5. Monitoring and Analytics

Objective: Track the app's performance and gather insights for improvement.

- **Components:**
  - **Performance Monitoring:** Tracks metrics such as response times, error rates, and system load.
  - **Analytics:** Collects data on user behaviour, feature usage, and other relevant metrics to inform decisions.
  - **Logging:** Records events and errors for troubleshooting and auditing.

2.2 Use Case Diagram

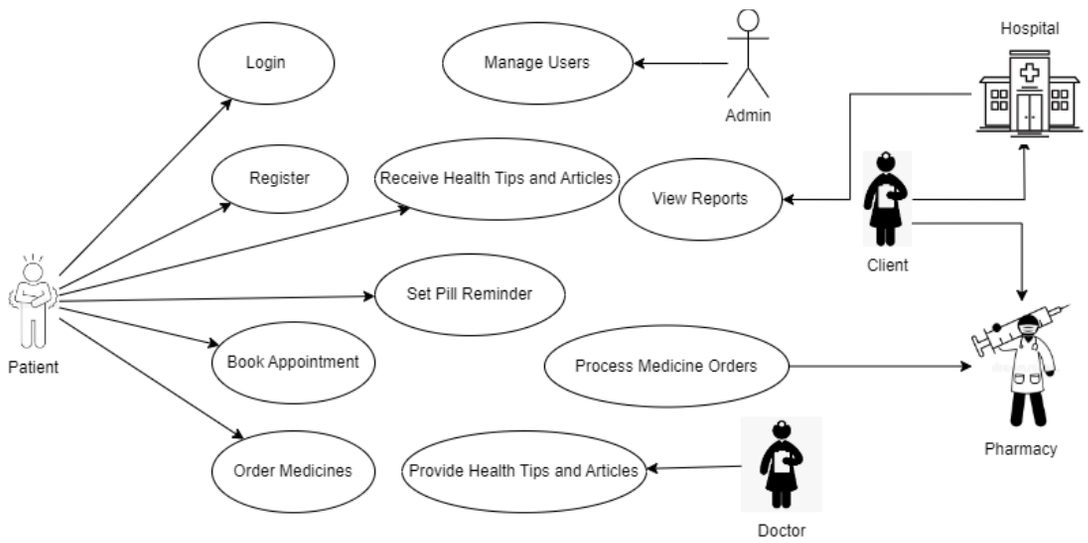

Figure 2.2: Use Case Diagram of HealthEeze

- **Actors**:
  - **User**: Represents any user who can log in or register.

- **Patient**: A user who can book appointments, order medicines, receive health tips and articles, and set pill reminders.
- **Doctor**: A user who provides health tips and articles.
- **Pharmacy**: An external system or entity that processes medicine orders.

- **Use Cases**:
  - **Login**: Allows users to log into the healthcare app.
  - **Register**: Allows new users to register an account.
  - **Book Appointment**: Allows patients to schedule appointments with doctors.
  - **Order Medicines**: Allows patients to order medicines from a pharmacy.
  - **Receive Health Tips and Articles**: Provides patients with health-related tips and articles.
  - **Set Pill Reminder**: Allows patients to set reminders for taking their pills.
  - **Process Medicine Orders**: The pharmacy processes the orders placed by patients.
  - **Provide Health Tips and Articles**: Allows doctors to provide health-related content to patients.
- **System Boundary**:
- The system boundary encapsulates all the use cases provided by the healthcare app, defining its scope and functionalities.

2.3 Module Design

The module design will break down the app into logical components, each responsible for specific functionality. We'll organize the app into several modules:

1. User Management Module
2. Appointment Management Module
3. Medicine Management Module
4. Health Tips and Articles Module
5. Notification and Reminder Module
6.Admin Management Module

1. User Management Module

Responsibilities:

- User authentication (login, logout)
- User registration
- Profile management

Components:

- Auth Service: Handles user authentication, login, logout, and token management.
- User Service: Manages user registration, profile updates, and user details.

2. Appointment Management Module

Responsibilities:

- Book, update, and cancel appointments
- Manage doctor schedules

Components:

- Appointment Service: Handles all operations related to appointments.

3. Medicine Management Module

Responsibilities:

- Order and manage medicines
- Process orders from pharmacies

Components:

- Medicine Order Service: Handles the ordering and processing of medicines.

4. Health Tips and Articles Module

Responsibilities:

- Provide health tips and articles to patients
- Manage health tips and articles

Components:

- HealthTips Service: Manages the creation, update, and distribution of health tips and articles.

5**. Notification and Reminder Module**

Responsibilities:

- Send pill reminders to patients
- Notify patients about appointments and orders

Components:

- Notification Service: Manages notifications and reminders for patients.

6. Admin Management Module

Responsibilities:

- Manage users and roles
- View and generate reports

Components:

- Admi Service: Handles admin-specific operations like user management and report generation.

This module design breaks down the app into manageable components, each with clear responsibilities and interfaces. This modular approach ensures that each part of the application can be developed, tested, and maintained independently, promoting a clean architecture and easier scalability.

2. Implementation and Testing

3.1 Database:

The Healtheeze1 app's Firebase Realtime Database stores and manages essential data for various entities, ensuring efficient functionality across the app. It contains detailed information about hospitals, including their names, addresses, emails, and phone numbers, along with specific details about doctors such as their names, departments, experience, availability, time slots, and image URLs. For medical stores, the database holds their names, addresses, emails, and phone numbers, as well as detailed descriptions of available medicines, including names, costs, descriptions, expiry dates, image URLs, and uses. User data is also managed, storing information like names, emails, and phone numbers, along with their emergency contacts' details (names, phone numbers, and relationships). Additionally, the database records orders placed by users, detailing user and store emails, the list of medicines ordered, total cost, order date, and order status. This structured approach ensures efficient data management and retrieval, supporting the app's functionalities like medication reminders, viewing hospital and doctor information, managing medical store inventories, placing medicine orders, and storing user emergency contacts.

3.1.1 Hospitals

- **Details**: Stores hospital information (name, address, email, phone).
- **DoctorsDetails**: Lists doctors with their name, department, experience, availability, time slots, and image URL.


```
{
 "Hospitals": {
  "hospital1@example,com": {
   "Hospital Details": {
    "name": "City Hospital",
    "address": "123 Main St, Cityville",
    "email": "hospital1@example.com",
    "phone": "123-456-7890"
   },
```

```
        "DoctorsDetails": {
          "doctor1": {
            "DoctorName": "Dr. John Doe",
            "DoctorDepartment": "Cardiology",
            "DoctorExperience": "10 years",
            "DoctorAvailability": "Mon-Fri",
            "DoctorTimeSlots": "9:00 AM - 5:00 PM",
            "DoctorImageUrl": "http://example.com/doctor1.jpg"
          },
          "doctor2": {
            "DoctorName": "Dr. Jane Smith",
            "DoctorDepartment": "Dermatology",
            "DoctorExperience": "8 years",
            "DoctorAvailability": "Tue-Thu",
            "DoctorTimeSlots": "10:00 AM - 4:00 PM",
            "DoctorImageUrl": "http://example.com/doctor2.jpg"
          }
        }
      }
    }
  }
```


3.1.2 Medical Stores

- **Details**: Stores medical store information (name, address, email, phone).
- **Medicines**: Contains medicine details like name, cost, description, expiry date, image URL, and usage


```
{
  "MedicalStores": {
    "store1@example,com": {
      "Medical Store Details": {
        "name": "Health Pharmacy",
        "address": "789 Oak St, Cityville",
        "email": "store1@example.com",
```

```
      "phone": "555-123-4567"
    },
    "Medicines": {
      "medicine1": {
        "name": "Paracetamol",
        "cost": "5.00",
        "description": "Pain reliever and a fever reducer",
        "expiryDate": "2025-01-01",
        "imageUrl": "http://example.com/medicine1.jpg",
        "usedFor": "Pain, Fever"
      },
      "medicine2": {
        "name": "Amoxicillin",
        "cost": "10.00",
        "description": "Antibiotic for bacterial infections",
        "expiryDate": "2024-12-01",
        "imageUrl": "http://example.com/medicine2.jpg",
        "usedFor": "Bacterial Infections"
      }
    }
  }
 }
}
```


3.1.3 Users

- **Details**: Stores user information (name, email, phone).
- **EmergencyContacts**: Lists emergency contacts for each user, including name, phone, and relationship.


```
{
 "Users": {
   "user1@example,com": {
     "name": "John Doe",
     "email": "user1@example.com",
     "phone": "555-555-5555",
```

```
    "emergencyContacts": {
      "contact1": {
        "name": "Jane Doe",
        "phone": "555-555-1234",
        "relationship": "Spouse"
      },
      "contact2": {
        "name": "Jim Doe",
        "phone": "555-555-5678",
        "relationship": "Brother"
      }
    }
  }
}
```


3.1.4 Orders

- **Details**: Records orders placed by users, including user email, store email, medicine list (name, quantity, cost), total cost, order date, and status.


```
{
  "Orders": {
    "order1": {
      "userEmail": "user1@example.com",
      "storeEmail": "store1@example.com",
      "medicineList": {
        "medicine1": {
          "name": "Paracetamol",
          "quantity": 2,
          "cost": 10.00
        },
        "medicine2": {
          "name": "Amoxicillin",
          "quantity": 1,
          "cost": 10.00
        }
      },
      "totalCost": 20.00,
```

"orderDate": "2024-07-20",
"status": "Pending"
}
}

3.2 Description of Technology / Tools used

The Healtheeze1 app is developed using a range of technologies and tools to ensure robust functionality, seamless user experience, and efficient data management. Below is a description of the key technologies and tools used:

1. Android Studio

- **Purpose**: Integrated Development Environment (IDE) for Android app development.
- **Features**: Code editor, layout editor, emulator, and debugging tools.
- **Usage**: Writing code in Kotlin, designing user interfaces, testing app functionality, and debugging.

2. Kotlin

- **Purpose**: Primary programming language for Android app development.
- **Features**: Concise syntax, null safety, interoperability with Java.
- **Usage**: Implementing the app's logic, handling user interactions, and managing background tasks.

3. Firebase Realtime Database

- **Purpose**: Cloud-based NoSQL database for real-time data synchronization.
- **Features**: Real-time updates, offline capabilities, scalability.
- **Usage**: Storing and retrieving data related to hospitals, doctors, medical stores, medicines, users, emergency contacts, and orders

4. Firebase Authentication

- **Purpose**: Authentication service for secure user sign-in.
- **Features**: Email/password authentication, social media logins, anonymous authentication.
- **Usage**: Managing user sign-in and sign-out processes.

5. Firebase Cloud Messaging (FCM)

- **Purpose**: Messaging service for sending notifications.
- **Features**: Cross-platform messaging, targeted notifications.
- **Usage**: Sending notifications to medical store owners when users place orders, sending reminders for medication.

6. Firebase Storage

- **Purpose**: Cloud storage for user-generated content.
- **Features**: Secure file uploads and downloads, scalable storage.
- **Usage**: Storing images of doctors, medicines, and other media files.

7. XML

- **Purpose**: Markup language for designing Android user interfaces.
- **Features**: Hierarchical structure, easy readability.
- **Usage**: Defining layouts, styles, and resources such as strings, colors, and dimensions.

8. Alarm Manager and Broadcast Receiver

- **Purpose**: Scheduling tasks and handling broadcast messages.
- **Features**: Precise time-based task scheduling, inter-component communication.
- **Usage**: Setting up medication reminders, triggering notifications at specified times.

9. Glide

- **Purpose**: Image loading and caching library.
- **Features**: Efficient image loading, memory management.
- **Usage**: Loading and displaying images in the app, such as doctor profiles and medicine images.

10. Gmail API

- **Purpose**: Sending emails from within the app.
- **Features**: Secure email sending, integration with Gmail.
- **Usage**: Notifying medical store owners via email when an order is placed by a user.

3.3 Module Description

The Healtheeze1 app is designed with a modular architecture to ensure scalability, maintainability, and clear separation of concerns. Below are detailed descriptions of each module and their respective responsibilities:

3.3.1 User Authentication Module

Purpose: Manage user registration, login, and password recovery.

Components:

- **SignInActivity**: Handles user login.
- **SignUpActivity**: Manages user registration.
- **PasswordResetActivity**: Facilitates password recovery.

Responsibilities:

- Integrate with Firebase Authentication for secure user management.
- Validate user credentials and manage session states.
- Provide a seamless user authentication experience.

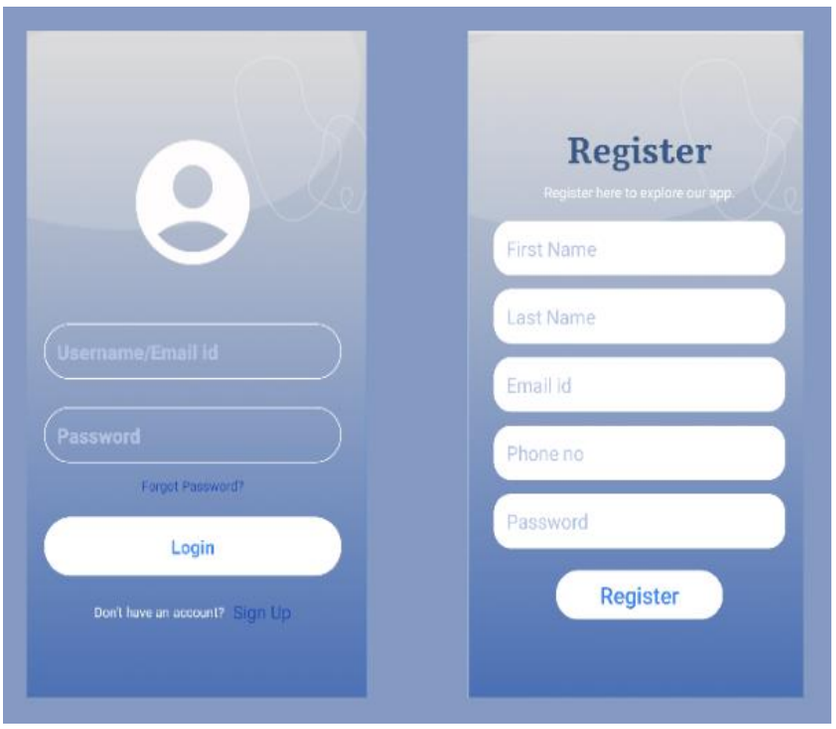

Figure 3.1: Login Page for User

3.3.2 Hospital Management Module

Purpose: Display and manage hospital and doctor information.

Components:

- **HospitalListActivity**: Lists all hospitals.
- **HospitalDetailsActivity**: Displays detailed information about a selected hospital.
- **DoctorListActivity**: Lists doctors within a selected hospital.
- **DoctorDetailsActivity**: Shows detailed information about a selected doctor.

Responsibilities:

- Fetch and display hospital and doctor data from Firebase Realtime Database.
- Enable users to search and view details of hospitals and doctors.
- Provide navigation between hospitals and their associated doctors.

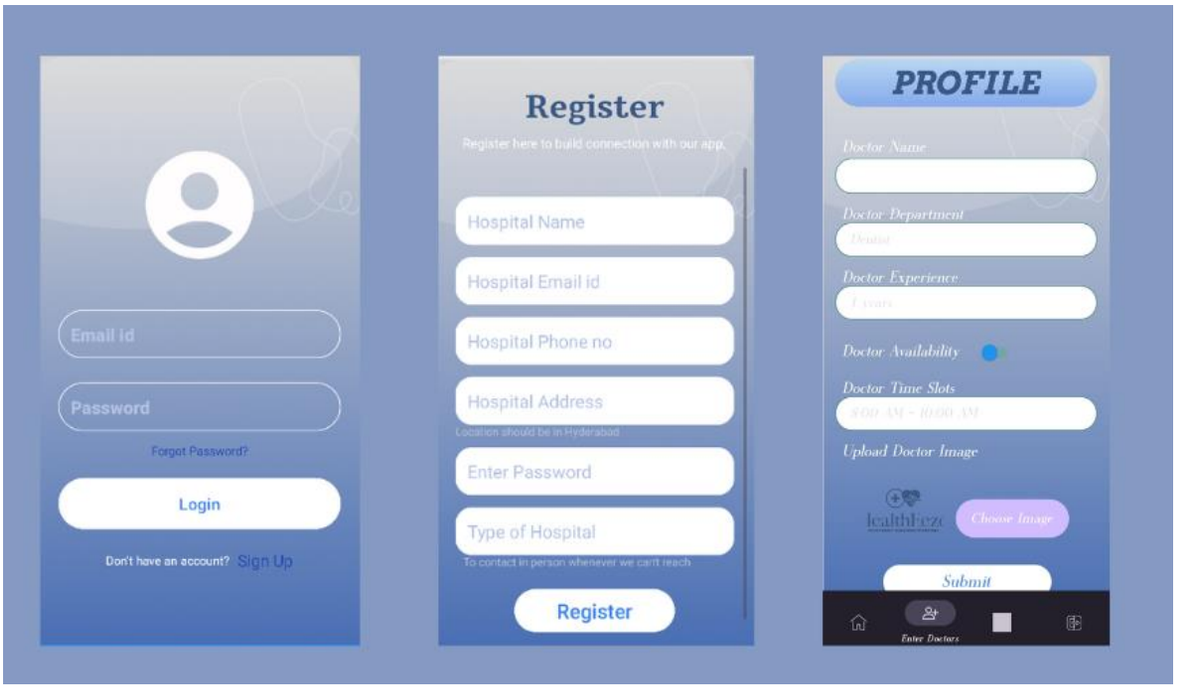

Figure 3.2: Login Page for Hospitals

3.3.3 Medical Store Module

Purpose: Display and manage medical store and medicine information.

Components:

- **MedicalStoreListActivity**: Lists all medical stores.

- **MedicalStoreDetailsActivity**: Shows detailed information about a selected medical store.
- **MedicineListActivity**: Lists medicines available in a selected store.
- **MedicineDetailsActivity**: Displays detailed information about a selected medicine.

Responsibilities:

- Fetch and display medical store and medicine data from Firebase Realtime Database.
- Enable users to browse and search for medicines.
- Provide detailed views of medical stores and their inventories.

Figure 3.3: Login Page for Medicine Store

3.3.4. Health Tips and Video Module

Purpose: Provide health tips and related video content.

Components:

- **HealthTipsActivity**: Displays health tips for various conditions.
- **VideoPlayerActivity**: Plays videos related to health issues.

Responsibilities:

- Offer health tips for conditions like meditation, cancer, heart, PCOD, and thyroid.
- Customize video controls for a better user experience.
- Enable users to view and navigate through video content seamlessly.

3.3.5. Medication Reminder Module

Purpose: Set and manage medication reminders.

Components:

- **MedicationReminderActivity**: Allows users to set medication reminders.
- **ReminderSettingsActivity**: Manages reminder settings.
- **MyBroadcastReceiver**: Handles the triggering of reminders.

Responsibilities:

- Use AlarmManager to schedule medication reminders.
- Trigger notifications at specified times using BroadcastReceiver.
- Provide an interface for users to manage their medication schedules.

3.3.6. Emergency Contacts Module

Purpose: Manage user emergency contact information.

Components:

- **EmergencyContactsActivity**: Lists emergency contacts.
- **AddEmergencyContactActivity**: Allows users to add new emergency contacts.

Responsibilities:

- Store and retrieve emergency contact information from Firebase Realtime Database.
- Enable users to add, edit, and delete emergency contacts.
- Ensure that emergency contacts are easily accessible in case of an emergency.

4. Results and Description

4.1 Results of different modules

4.1.1 User Module

The User Authentication Module in Healtheeze1 handles more than login and registration. It includes features for scheduling appointments, ordering medicines, setting medication reminders, accessing health tips and articles, and managing emergency contacts. These functions are integrated with Firebase for real-time updates and a smooth user experience.

Figure 4.1: Home Page of HealthEeze App

Features:

1. Appointment Scheduling and Medication Remainders:

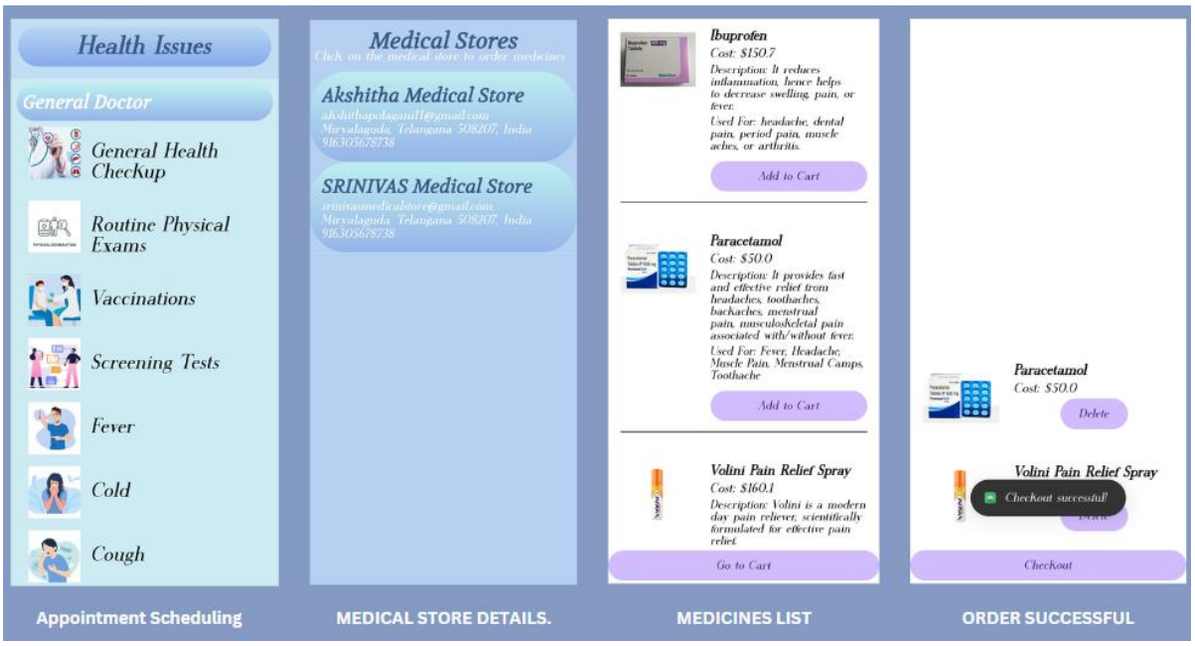

Figure 4.2: Appointment Scheduling Feature of HealthEeze

2. Medication Remainder

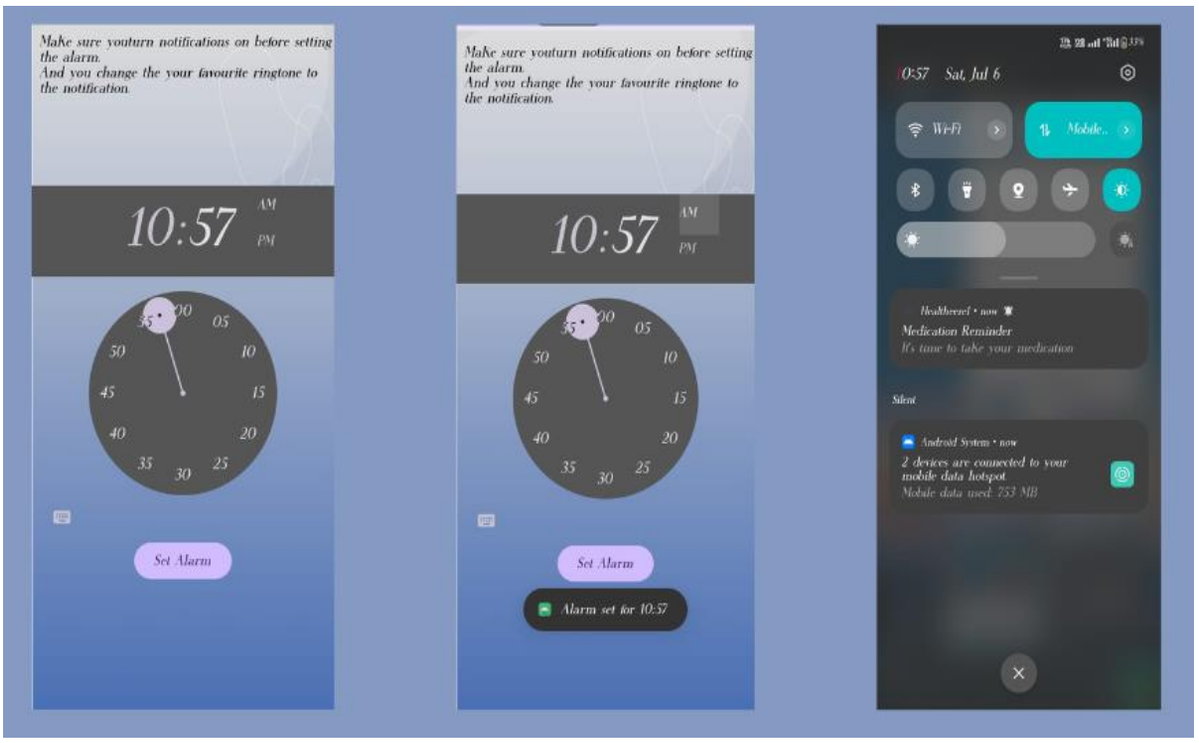

Figure 4.3: Medication Reminder Feature of HealthEeze

3. Health Tips and Articles

Figure 4.4: Health Tips and Articles Feature of HealthEeze

4. Emergency Contacts

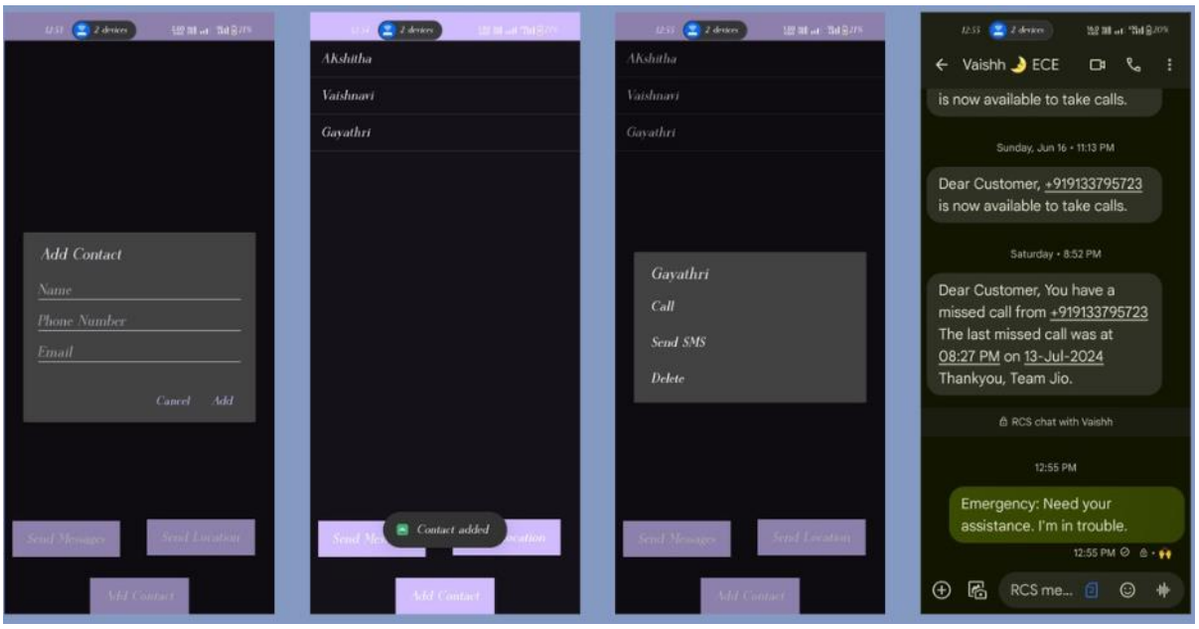

Figure 4.5: Emergency Contacts Feature of HealthEeze

4.1.2 Hospital Module

Figure 4.6: Hospital Module in HealthEeze

4.1.3 Medical Store Module

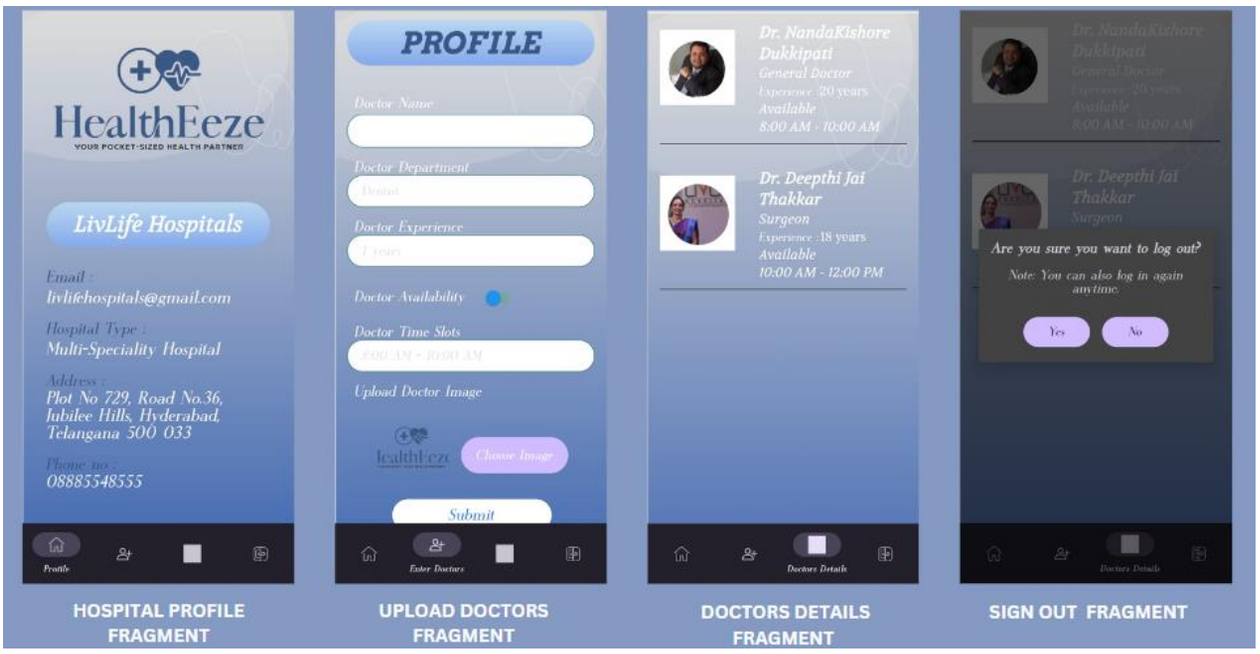

Figure 4.7: Medical Store Module in HealthEeze

4.2 Performance

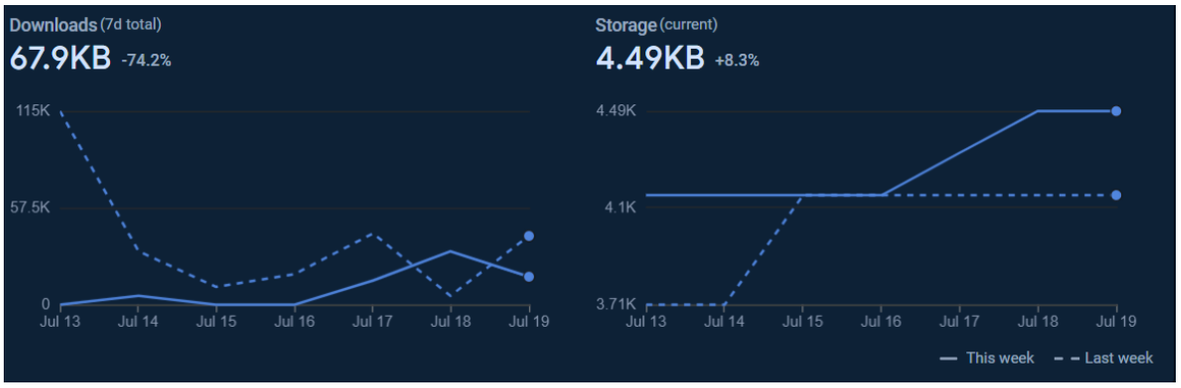

Figure 4.8: Performance Of HealthEeze

5. Conclusion and Future Scope

5.1Conclusion

In conclusion, the proposed healthcare app offers a comprehensive and user-friendly platform for managing various aspects of health, including appointment booking, medication reminders, online medicine ordering, and accessing valuable health information. By enhancing accessibility and convenience, the app aims to improve health outcomes through better adherence to treatment plans and timely medical consultations. The app's robust security measures ensure user data protection, fostering trust and reliability. As the app evolves, future enhancements such as advanced health monitoring, AI integration, expanded telemedicine services, and global market adaptation will further solidify its position as an essential tool for personal and public health management, empowering users to take proactive control of their health and well-being.

5.2 Future Scope

1. Advanced Health Monitoring:

- Integrating wearable device compatibility to track real-time health metrics like heart rate, sleep patterns, and physical activity, providing more comprehensive health insights.

3. AI and Machine Learning Integration:

- Leveraging AI for personalized health recommendations, predictive analytics for potential health risks, and virtual health assistants for user queries and support.

4. Expanded Telemedicine Services:

- Enhancing telemedicine capabilities with features like group consultations, specialist referrals, and integration with electronic health records (EHR) for seamless data sharing.

5. Global Expansion:

- Adapting the app for international markets by incorporating multi-language support, local healthcare regulations, and region-specific health information.

6. **Enhanced User Engagement:**
    - Introducing gamification elements to encourage healthy behaviors, community forums for peer support, and interactive health challenges to keep users motivated.
7. **Partnerships with Healthcare Providers:**
    - Collaborating with hospitals, clinics, and pharmacies to offer exclusive services, discounts, and streamlined processes for appointments and medicine orders.
8. **Integration with Health Insurance:**
    - Providing features to manage health insurance claims, policy information, and cost estimations for treatments and medications.
9. **Data Analytics for Healthcare Insights:**
    - Utilizing aggregated data to identify public health trends, inform healthcare policies, and contribute to medical research.

By continually evolving and integrating advanced technologies, the proposed healthcare app HealthEeze can significantly enhance its capabilities and impact, positioning itself as a leading tool in personal and public health management.

6. References

1.Boudreaux, E. D., et al. (2018). **Improving Patient Satisfaction and Reducing Wait Times: Lessons Learned from an Academic Emergency Department**. Annals of Emergency Medicine, 71(5), 523-530. [doi:10.1016/j.annemergmed.2018.01.035]

2. Adler-Milstein, J., et al. (2017). **Electronic Health Record Adoption In US Hospitals: Progress Continues, But Challenges Persist.** Health Affairs, 36(8), 1476-1484. [doi:10.1377/hlthaff.2017.0158]

3. Chan, T., et al. (2018). **Impact of a Mobile Integrated Healthcare Intervention on Emergency Service Use and Patient Clinical Outcomes: An Observational Study in Hong Kong**. PLOS ONE, 13(2), e0191658.[doi:10.1371/journal.pone.0191658]

4. Boudreaux, E. D., et al. (2018). **Improving Appointment Scheduling Systems in Healthcare**. Journal of Healthcare Management, 63(1), 15-26.
Turner, A., et al. (2019). **Digital Appointment Scheduling**: Impact on Patient Access and Provider Workflows. Journal of Medical Systems, 43(3), 78.

5. Adler-Milstein, J., et al. (2017). **The Impact of EHRs on Clinical Efficiency and Patient Care**. Health Affairs, 36(4), 653-660.
Blumenthal, D., & Tavenner, M. (2010). **The "Meaningful Use" Regulation for Electronic Health Records**. New England Journal of Medicine, 363(6), 501-504.
This paper addresses regulatory aspects of HER implementation and associated challenges.

6. Cutrona, S. L., et al. (2017). **Effectiveness of Medication Reminder Apps in Improving Adherence**. Journal of the American Medical Informatics Association, 24(1), 77-84.

7. A Meta-Analysis. American Journal of Public Health, 103(1), e72-e90.
Kreuter, M. W., et al. (2000). **Tailoring Health Messages: Customizing Communication with Computer Technology.** Lawrence Erlbaum Associates, Inc. This book discusses the theoretical foundation and application of tailored health communication in behavior change.

8. Berkman, N. D., et al. (2011). **Health Literacy and Health Insurance: Evidence and Implications for Policy and Practice**. Journal of Health Communication, 16(sup3), 37-54.

9. Chan, M., et al. (2018). **Mobile Applications for Emergency Assistance: User Needs and Design Implications**. Journal of Emergency Management, 16(3), 155-162.
This research examines the role of mobile apps in facilitating timely access to emergency assistance and enhancing emergency response outcomes.

10. Bates, D. W., et al. (1998). **Effect of Computerized Physician Order Entry and a Team Intervention on Prevention of Serious Medication Errors**. JAMA, 280(15), 1311-1316.
This study investigates the role of electronic prescription systems in reducing medication errors and improving adherence.